The Washington Post is the only Washington newspaper publishing the reports of The Associated Press every morning. For home delivery call National 4205.

The Washington Post.

Weather — Fair and slightly warmer today; tomorrow fair.
Temperature — Highest, 46; lowest, 39.
Details on Page 22.

NO. 19,899. ENTERED AS SECOND-CLASS MATTER. POSTOFFICE, WASHINGTON, D. C. WASHINGTON: TUESDAY, DECEMBER 9, 1930.
COPYRIGHT, 1930, BY THE WASHINGTON POST CO.
THREE CENTS.

FEDERAL POST TO BE SOUGHT FOR CRAMTON

House Member, Beaten for Reelection, May Enter Service.

WOULD ACCEPT CUT IN PRESENT SALARY

Listed as Candidate for Aid to Comptroller at Term's End.

PAY FOR POSITION IS AROUND $9,000

Joseph B. Woodside Is Also Boomed for Office by Friends.

By EDWARD T. FOLLIARD.

Representative Louis C. Cramton (Republican), of Michigan, one of the lame ducks in Congress may be appointed to a job in the Federal service after March 4, it was learned last night.

The job for which he is being mentioned, is that of Assistant Comptroller General, which carries a salary of between $8,000 and $9,000. As a member of Congress he gets $10,000 a year.

Representative Cramton, who, in his 16 years' service on Capitol Hill, has stood out as rampant dry and a Treasury "watchdog," was retired from Congress in the Republican primary in Michigan last summer. His defeat was one of the most surprising upsets of the year.

Father of Park Bill.

Locally, Mr. Cramton will be remembered particularly for two pieces of legislation, one of them considered good and the other bad.

He is the father of the Capper-Cramton act, a measure which provides for a magnificent park along both sides of the Potomac River from Mount Vernon and Fort Washington to Great Falls.

He also is the father of the so-called "lump sum" plan of paying the Federal Government's share toward the expenses of the District of Columbia. At one time, the Federal Government and the District government shared the expenses of the city on a 50-50 basis. Later it was put on a 60-40 basis, the District government paying 60 per cent and the Federal Government 40 per cent.

Proposed $9,000,000 Sum.

Mr. Cramton, a member of the House appropriations committee, changed this ratio plan by putting through a resolution which provided that the Federal Government contribute a lump sum of $9,000,000 each year. He defended this lump sum year after year, although the proportion that the District had to pay continued to mount steadily.

Yesterday the Bureau of Efficiency, a Government agency, reported to Congress that a fair Federal contribution toward the expenses of the National Capital would be $10,183,391.

At the last session of Congress Mr. Cramton opposed the bill providing for a Saturday half holiday the year round for Federal workers, and in doing so he said some things about Government workers that made anything but a hit with the latter.

Mr. Cramton is not the only one that is being mentioned for the job as Comptroller General McCarl's assistant. At least one other lame duck is being considered for it, in addition to two men already in the Federal service.

Joseph B. Woodside, who is one of McCarl's assistants, is being boomed for the office of "the" assistant, and is understood to have considerable backing. The argument in his favor is that he has been in the office for a number of years, and therefore has the background which a No. 2 man should have.

MAY GET POST

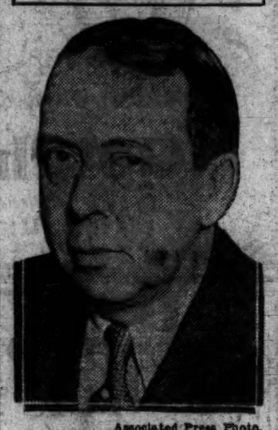

Associated Press Photo.
LOUIS C. CRAMTON.

45 SEIZED IN RIOT; DANVILLE FEARFUL

60 Police, Doubly Armed, to Guard Against Further Trouble.

GREEN SCORES POLLARD

Danville, Va., Dec. 8 (A.P.).—Three score policemen, armed with rifles and shotguns, will be on duty in the vicinity of the Riverside Cotton Mill tomorrow, to prevent possible recurrence of mass picketing by strikers such as was broken up today with the use of tear gas and after the arrest of 45 persons.

City authorities said a tentative call had been placed with the State militia at Schoolfield as a precaution, but Chief Hannibal Martin and the Commonwealth attorney, John W. Carter, said they deemed there was no necessity for aid from the State troops and did not expect such need would arise.

The 45 arrested, many of whom were women, will have a preliminary hearing Thursday on a charge of unlawful assembly. Grover Brumfield, one of the 45 the police said was accused of carrying concealed weapons and steel knuckles.

Strikers, estimated by Chief Martin at more than 1,500, gathered early this morning in groups of 200 or more at the gates of the Riverside plant and blocked entrance to the mills for nonunion workers. Police orders to disperse were greeted with cries of "arrest us" and "arrest all of us."

Tear gas caused the crowds to leave the gates, but later the strikrs returned. Chief Martin then ordered the arrests.

The crowds were well scattered by the time the mill started operating at 7 o'clock. The dispersion was effected without trouble.

C. W. McKellam, a nonunion worker, was injured in the head, in what police heard was an attack, as he was going to work in the mill. He got to the mill, but was transferred to a hospital.

National Guard troops on duty at the Dan River plant in Schoolfield dispersed several small gatherings.

(Associated Press.)

William Green, president of the American Federation of Labor, said in a statement last night the "crying need" at Danville, Va., where a textile strike is in progress, "is not troops and bullets, but the exercise of reason, fair-dealing and justice."

Mr. Green criticized Gov. Pollard of Virginia for sending troops to Danville, saying it was "without cause or justification," had caused "a disquieting effect, and is an unwarranted burden upon the taxpayers of Virginia."

"A corporation," Mr. Green said, "which will not mediate or abitrate

Continued on Page 3, Column 8.

VOTE CONFIRMS DOAK; FIGHT ON BROSSARD SEEN

Harrison Predicts Tariff Nominee Will Meet Opposition.

QUICK ACTION TAKEN ON LABOR SECRETARY

No Debate in Senate as Approval Is Asked for Nominee.

UTAH MAN IS QUIZZED ON FARM STATEMENT

Dennis Tells Senators He Signed While "Asleep at Switch."

(Associated Press.)

The Senate yesterday gave quick approval to President Hoover's choice for Secretary of Labor—William N. Doak, of Virginia—but notice was given of a contest on one of his Tariff Commission nominees—Edgar B. Brossard, of Utah.

Mr. Doak was confirmed without debate on motion of Senator Heflin (Democrat), Alabama.

At the same time Senator Harrison (Democrat), Mississippi, said off the floor there would be "strenuous opposition" to Brossard when the six tariff nominations reach the Senate. The finance committee, of which Mr. Harrison is a member, concluded its examination of these nominees late today and called a meeting for tomorrow to make their report. Chairman Smoot predicted all six would be confirmed.

Questioned at Length.

Mr. Brossard, a Republican, and Alfred P. Dennis, of Maryland, a Democrat, both holdovers from the old commission, were questioned at length yesterday regarding a statement issued by the commission last spring before the Hawley-Smoot bill was passed saying agriculture would benefit greatly by the measure.

Mr. Dennis said he signed the statement while "asleep at the switch," that its phraseology was changed without his knowledge, and that he later condemned it. He conceded many farm rates had been increased, but contended these would prove ineffective.

Mr. Brossard said he thought the 1930 act would assist the farmers. He said he had a hand in preparation of the farm statement, but entered a "general denial of any intention to attempt to carry on political propaganda." If he had known it was going to create such a storm of debate in the Senate as it did, he said, he would not have approved it.

History of Speed.

"I think it would be a mistakesfor a member of the Tariff Commission to use his position to popularize a tariff bill," he said.

Senator Harrison called Mr. Brossard's attention to a speech he made last May, before the bill passed, in which he belittled possible foreign retaliation, and asked if that did not constitute an attempt to popularize the measure.

The Utahan said he based the speech on facts uncovered by the commission and accepted the speaking engagement a month ahead of the time when it appeared the bill would have passed. He promised, however, to make no more speeches if such interpretations as that of Mr. Harrison's were to be placed on them.

Mr. Dennis, who was examined before Mr. Brossard, said he was a "regular Democrat," but had always been a "moderate protectionist." He said President Coolidge, who appointed him to the commission, had asked his advice on appointng Mr. Brossard then an agricultural economist on the commission.

"I told Mr. Coolidge," he said, "that Mr. Brossard had done some good work, but that his work on the sugar

Continued on Page 2, Column 1.

Calvin Coolidge

Says: By observing developments in Europe we can see certain advantages of stability and security which we enjoy from a fixed tenure of office. The French premier has been forced from office after serving a few months. The British premier has an uncertain tenure and the German chancellor has just escaped defeat. In those countries the continuation of a party in power may rest on what kind of a speech some one can make in a parliamentary body at 2 o'clock in the morning. That explains some of the European dictatorships. It became impossible to live under so much uncertainty of constant elections and shifting policies. No one could plan for the future. Even in England at this minute some are advocating a form of dictatorship.

We often have governors, and occasionally a President, without a legislative majority of their party. But even that is better for us than constant uncertainty and perpetual turmoil of elections. We know fairly well what to expect from government for the next two years. Our system may not be so responsive but it is safe. If we do not get what we want we probably get more of what we ought to have.

(Copyright, 1930.)

CITY WILL BE HEARD ON FISCAL RELATION

Holaday Says All Interests Will Have Access to Data House Gets.

SIMMONS TELLS STAND

Every interest in the District will be given opportunity to dissect, find fault with and reply to whatever information and figures may be gathered by the special House committee on fiscal relation, Representative William P. Holaday (Republican), of Illinois, member of the committee, declared yesterday.

Representative Holaday's declaration was backed by an unofficial statement from Representative Robert Simmons (Republican), of Nebraska, chairman of the subcommittee on District appropriations.

In the words of Representative Holaday, it would be difficult for any one save a moron to deal with District legislation for several years without having some ideas on the subject of District taxation and the amount of the Federal appropriation to the annual cost of the National Capital.

But Mr. Holaday and other members of the committee, of which Representative Carl Mapes (Republican), of Michigan, is chairman, are desirous of making the present inquiry of such a character that they will dissipate any feeling that the committee is planning to ride rough shod over District arguments and merely going through the form of a public hearing on the subject.

"I believe that the committee should gather all the information it can on the subject from authoritative sources and when this information has been gathered I shall propose to the committee that we invite the comments of local people," Mr. Holaday said.

"The District Commissioners may have something to say about figures which are submitted to us as a study of fiscal relations by this or that source. The Chamber of Commerce, Board of Trade, Federation of Citizens Associations and possibly others should be invited to study whatever information we may gather.

"Opportunity should be given them later to appear before the committee, after an appropriate time, and present their answers or comments or whatever they may care to say. I am sure that neither Mr. Mapes nor any member of the committee wants to be in a position of thrusting our opinions on the people of Washington in the face of facts and, although the committee has had litle time to go in-

Continued on Page 2, Column 7.

PITTS PAID $96,000 ON GEMS, MAN SAYS

Government Seeks to Show $500,000 Was Spent During 1928.

FLORIDIANS TAKE STAND

Purchases of items for personal use totaling some half million dollars, alleged by the Government to have been made during 1928 by G. Bryan Pitts, former chairman of the F. H. Smith Co., were traced yesterday by the prosecution through witnesses from whom the purchases were said to have been made. Mr. Pitts is on trial in District Supreme Court, together wth C. Elbert Anadale and John H. Edwards, also former officers of the company, on an indictment charging conspiracy to embezzle funds of the firm and to conceal records.

The first of these witnesses called to the stand was Charles W. Schumann, New York jeweler, who testified that Mr. Pitts had purchased from him a diamond ring on December 22, 1928, at a cost of $22,000; a pearl necklace April 8, 1928, for $45,000, and other pearl jewelry at different times, at a total cost of $45,768.40. All in all, he said, Mr. Pitts has purchased jewelry costing $112,768.40, and had paid, in amounts ranging between $6,000 and $20,000, a total of about $96,000. He declared that he did not know on whom or what firm the checks in payment were drawn.

He was followed on the stand by Custis Nottingham, a lawyer of Palm Beach, Fla., who testified tht he was called upon on May 18, 1928, to draw up the contract for the purchase by Mr. Pitts of El Lado Del Mar, his estate in Florida. The original amount paid, he said, was $203,000, of which $10,000 were paid in cash and $36,981.23 placed in escrow. Of this latter amount, he stated, $10,100.03 were subsequently reserved as garnishment to satisfy a claim of Mrs. Frances W. Randolph, Florida broker, against the owners of the property.

Therefore, he said, $26,851.23 were later wired to Florida to cover this last amount. The Government charges in its bill of particulars, and has produced testimony to show that this was paid with Smith company funds.

Mr. Nottingham was followed by a procession of sunburned Floridians, including a contractor, Roderick McNeil, of West Palm Beach, who stated that Mr. Pitts had paid him about $120,000 for repairs to the El Lado Del Mar buildings after the hurricane of 1928. These funds, he said, were largely wired to him. This statement brought on a brief but spirited clash

Continued on Page 14, Column 3.

DRYS CONDEMN ANY PROPOSAL TO ALTER LAW

Temperance Council Will Fight Against Plan for Referendum.

DOORS ARE CLOSED DURING MEETINGS

Battle Royals Forecast on Prohibition Issue in 1932 Campaign.

M'BRIDE WARNS G. O. P. AGAINST WET STAND

Mrs. Willebrandt and Fort Are Invited to Speak Before Session.

Unanimous adoption of resolutions condemning any form of referendum on the liquor issue and predictions of prohibition "battle royals" in the 1932 party conventions enlivened closed sessions of the National Temperance Council yesterday in launching its two-day annual convention.

Gathered behind closed doors during the day at the Grace Dodge Hotel and last night at Calvary Baptist Church, the 125 men and women, described as leading prohibitionists from all sections of the Nation, devoted the bulk of their time to a spirited debate on the referendum issue and temperance addresses by dry notables.

F. Scott McBride, superintendent of the Antisaloon League, in prophesying the turmoil on the liquor question at the party conventions, warned defeat for the Republicans if its candidate evidenced wet leanings.

Urges Solid Front.

"It is absolutely necessary for the drys to rally into a solid front, presenting even a better detailed organization than we had in securing prohibition," he stressed. "The prohibition issue in the 1932 presidential campaign will be on trial.

"We can safely anticipate a battle royal in both the major political conventions. The right kind of delegates should be chosen. There will be an effort in each convention to write a repeal plank into the platform. The major effort will be to put a wet at the head of the ticket in both of the major parties. The Republican convention will meet first and the wets will fight in all probability for two things. First a repeal plank and second a wabbling wet candidate.

"The second is their great objective. If they succeed in the second, the candidate will, in my judgment, be the worst defeated Republican of any year in the history of the party unless it might be 1912 when they secured but three electoral votes. The real issue will be and should be the attitude of the candidates on this question."

Praise for Hoover.

In commenting on the present administration, he declared that the election of President Hoover was "the greatest leap forward since the coming of prohibition." He urged against relaxation among the dry in any elections, declaring that "if the time comes when Congress is a majority wet, prohibition will be no safer than the life of your child would be under the knife of a surgeon whose purpose was to kill rather than to save."

Adoption of the antireferendum resolutions came coincident with the council's receipt of a message from Bishop James Cannon, jr., ill with arthritis in Sibley Hospital, opposing any proposal to submit the prohibition issue to a national referendum. He said that it "would be an inexcusable betrayal of trust" for him to support such a move.

"To ask congressmen and senators, as representatives of dry constituents, to vote to send down a resolution for the repeal of the amendment is to ask them to ebtray the people who elected them—and to play

Continued on Page 2, Column 4.

HOOVER'S PLAN FOR RELIEF HIT BY DEMOCRATS

Senators Hold Program Is Inadequate to Help Jobless.

COMMITTEES MAKE REPORTS UPON BILLS

Walsh of Massachusetts Demands $100,000,000 to Aid States.

5-DAY WEEK ASKED FOR U. S. EMPLOYES

Barkley Urges Measure to Pay Veterans Cash for Their Bonus Certificates.

GIVES WARNING

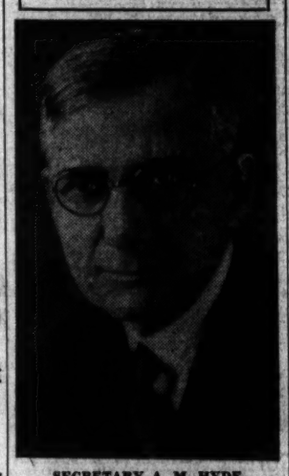

SECRETARY A. M. HYDE.

(Associated Press.)

A Democratic uprising in the Senate against President Hoover's unemployment program signalized the reporting yesterday by congressional committees of the first of the emergency measures.

Led by Senator Walsh, of Massachusetts, a half dozen Democrats took the floor to denounce the administration proposals as a "drop in the bucket," and to demand a Democratic program of greater dimension, even at the price of increased income taxes.

Senator Robinson, of Arkansas, the Democratic leader, who joined in the pledge of party leaders for cooperation on relief legislation, listened intently. Already he has broken from the Hoover program on drought relief and today the Senate will take up the $60,000,000 drought bill reported yesterday by Chairman McNary, of the agriculture committee. The administration urged $35,000,000 for this.

Shorter Federal Week Asked.

Walsh compared the Hoover administration to "the fiddling by Nero as Rome burned." He proposed that the Government appropriate $100,000,000 to divide with States the cost of unemployment relief. He also asked a five-day week for Government employes.

Senator Barkley (Democrat), Kentucky, urged his bill to pay World War veterans cash for the face value of their bonus insurance certificates. Senators Caraway, of Arkansas; Dill, of Washington, and Copeland, of New York, joined in the Democratic attack and in support of a party program beyond that recommended by the President.

Meanwhile, the House received the $30,000,000 drought relief bill from its agriculture committee and prepared to meet the issue of $60,000,000 demand for this work by Representative Aswell (Democrat), Louisiana.

Public Works Report Today.

The House appropriations committee will report today the $110,000,000 public works appropriation. Mr. Hoover asked $150,000,000 for this to press construction as a means of increasing employment.

The House will take up the public works measure today and follow that with the drought relief bill. The end of the week should see both measures almost through Congress.

For the speedy enactment of this legislation, the Republican-Democratic cooperation pledge is holding intact but after that a dispute seems brewing on political lines over additional legislation.

Senator Vandenberg, Republican, Michigan, put into the State record the correspondence between himself and Secretary Mellon regarding cash payments on bonus insurance certificates. The Secretary flatly opposed such action and the Michigan senator asked reconsideration.

Senator Copeland criticized Secretary Mellon for using past Treasury surpluses for the retirement of the public debt and described as "legalized larceny" the practice of using income tax payments above the requirements of the Government for retiring the debt.

Walsh said if increased income taxes were necessary to meet the cost

U. S. LOANS FOR FOOD DENOUNCED BY HYDE

Cabinet Member Describes Plan as "Perilously Near" Dole.

SUM FOR SEED FAVORED

(Associated Press.)

On the eve of consideration by both branches of Congress of relief measures, Secretary Hyde last night issued a statement warning that the loaning of money for human food came "perilously near" a dole and was a move in the wrong direction.

It was such a provision, written into the Senate drought relief bill, that largely was responsible for an increase of $35,000,000 above the administration's recommendation.

Today the Senate will take up its $60,000,000 bill for drought relief loans, and the House will go to work on the public works phase of the aid program. The President asked $150,000,000 for speeding construction to give employment, but the House appropriations committee trimmed the figure to $110,000,000.

Mr. Hyde said:

"To include loans for human food in the Federal drought relief bill would remove the occasion for an increase in the highway work in the States."

The Secretary approved loans for seed, feed and fertilizer, to which $30,000,000 of the McNary bill reported yesterday would be directed.

Mr. Hyde's statement came shortly after a Democratic protest in the Senate against the administration's relief program as inadequate. Senator Walsh, of Massachusetts, leading the outburst, said the administration proposals were but a drop in the bucket and demanded an expanded program even at the price of increased taxes.

Outlining the plans, Mr. Hyde said they contemplated a very large sum for road work, rivers and harbors and other purposes in the drought States.

"The road work, especially, has been proposed with the object in view of giving the farmers an opportunity to find employment during the winter, and thus provide for themselves their food and clothing," he said.

The Red Cross, he continued, has undertaken to take care of all cases of distress, and its chairman "states that his organization is able to carry the burden."

"There is no more justification for the Government to furnish farmers in the drought area," Mr. Hyde asserted, "than there would be in furnishing food to any other section of the United States, or to any other class of our people who may be in distress. I believe this attitude will

Continued on Page 2, Column 1.

3 Holdup Men Rob Bank of $25,000

Patrons and Officers of Jersey Institution Cowed by Guns.

Seacaucus, N. J., Dec. 8 (A.P.).—Three robbers, armed with a machine gun and wearing masks, held up the First National Bank of Seacaucus five minutes before closing time tonight and made off in an automobile with $25,000.

The hold-up man with the gun lined up a dozen patrons against a wall while the others, with revolvers, cowed the bank employes into submission.

They forced William Meisbach, president, and William Hulbert, cashier, to open the vault. It was Hulburt who estimated the amount of the booty.

While the three robbers were operating in the bank four, with guns drawn, waited at the curb in a motor car.

Passersby were few, but one or two noticed the machine and a traffic policeman got its number.

Bishop Manning Subpenaed As Lindsey Case Witness

Advocate of Companionate Marriage Pleads Not Guilty to Charge of Disorderly Conduct Growing Out of Scene in New York Cathedral.

New York, Dec. 8 (A.P.).—Bishop William T. Manning, of the Episcopal Diocese of New York, was subpenaed late today as a witness for former Judge Ben Lindsey, of Denver, who yesterday was ejected from the bishop's church—the Cathedral of St. John the Divine.

The bishop merely bowed as a process server handed him the subpena. The service took place in the rectory adjoining the cathedral where Lindsey, in the presence of 3,500 morning worshippers yesterday, shouted his demands for a chance to reply to Bishop Manning's pulpit excoriation of his views on companionate not guilty and his case was continued marriage.

Arraigned today, Lindsey pleaded until Friday. The technical charge is disorderly conduct.

Policeman William F. Hays, one of the plain clothes men who rescued Lindsey from a crowd of angry parishioners which struck and kicked and threw him out of the cathedral when

Continued on Page 5, Column 2

Aiding Post Toy Fund For Needy Brings Luck

13 Days Remaining for Donations Need Not Be Hoodoos.

Just thirteen days until December 21, when The Post's fund to furnish toys and candy to needy children of Washington comes to a close. Thirteen might be considered unlucky in many instances, but in this particular matter there are thirteen opportunities to become real Santa Clauses.

Scattered over the Capital are hundreds of homes wherein the fathers and mothers are desperately trying to figure out some way in which their children may have just a touch of Christmas cheer. Many of them are figuring in vain, for no matter how they scrape and save, there will be no money for toys and the little trinkets which go to make up a real Christmas after the grocery bill, the fuel bill and the winter clothes bill are paid.

Part-time work has cut into the father's income. Sickness ran up a doctor's bill, which took most of the savings. Yet the boy and the girl in

Continued on Page 14, Column 2.

Post's Toy Fund

More happiness among children on Christmas Day was assured by yesterday's contributions to The Post Toy Fund. But more is necessary if ALL the children are to be included in this plan to furnish them with "cheer" which they otherwise would not receive.

Previously subscribed	$689.45
A Friend	1.00
A Friend	1.00
M. K. B.	2.00
G. N. Proctor	1.00
A Friend	1.00
A Friend	5.00
Mrs. May Scanlan	1.00
Catherine C. Callan	1.00
C. J. James	5.00
M. W. K.	1.00
M. W. D.	2.00
C. B. D.	1.00
P. A. Z.	5.00
A Friend	.25
Robert Vallance	1.00
Marie Vallance	1.00
Miss Alexander	1.00
Daddy and Mary	2.00
Total	721.70

Death Penalty of 5 Soviet Plotters Lifted by Judges

10 Years' Imprisonment Substituted; Terms of Other Three Cut; Ramsin's Technical Proficiency Praised by American Engineer.

Moscow, Dec. 8 (A.P.).—Five prominent engineers, who at midnight heard four supreme court judges decree that they must die for plotting intervention in Soviet Russia, were made joyous today by a commutation of their sentences to ten years' imprisonment.

Three others, condemned to ten years' imprisonment by the verdict after a great public trial that had lasted since November 25, were given commutation to eight years' imprisonment. All are deprived of citizenship rights for five years and their property will be confiscated.

The men whose lives were saved were Leonid Ramsin, leader of the conspirators; Alexander Pedotov, oldest of the group, who had begged piteously for mercy throughout the hearing; Victor Larichev, first assistant to Ramsin; Nicolai Charnovsky and Ivan Kalinikov.

Those whose imprisonment was reduced from ten years to eight were Vladimir Ochkin, 30 years old and

Continued on Page 14, Column 1.

NEWS of SUBURBAN Washington and the Surrounding States

Appears on Pages 3, 4 and 5 Today

of the expanded program, they should be raised.

"It is folly, it is absurd, it is hypocritical," he shouted, "to talk about relieving unemployment without understanding that it means increased taxes for the rich. Unemployment is war and what war was ever won without increasing taxes. I am sick and tired of the absence in high places of sympathy and understanding for this problem."

Caraway interposed that "many of those out of work today were those who gave their time to the nation when these rich men were piling up their fortunes."

Walsh advocated that if income taxes were raised, the increase be confined to incomes of $20,000 and more.

U. S. LOANS FOR FOOD PURCHASES ARE HIT

Continued from Page 1.

be supported by the substantial farmers of the country.

"If we go beyond the established precedents of loans for seed, feed for animals and fertilizer, we are treading on dangerous ground from a national and governmental viewpoint, and in the long run will be doing great injury to the agricultural industry."

DOAK'S NOMINATION CONFIRMED IN SENATE

Continued from Page 1.

case might be a handicap. The President ignored my advice."

Did Not Draw Report.

Mr. Brossard's connection with the sugar tariff was gone into at length by Senator Harrison. The nominee said he prepared statistical data on costs of production of sugar beets for the two former commissioners, Marvin and Burgess, who opposed a reduction in the sugar tariff in the report to President Coolidge in 1924, but had no hand in drawing up the report itself. At that time, a majority composed of Commissioners Culbertson, Lewis, and Costigan, the latter now Senator-elect from Colorado, found a reduced sugar levy was warranted.

Mr. Brossard said he had no opinion on the need for the increased duty in the present law, but told Senator Harrison if the three commissioners who favored a reduction in 1924 studied the present-day costs of production of cane and sugar beets they would find warranted a higher rate than they proposed.

$150,000,000 ASKED TO HELP FARMERS

President Tells Congress Sum Is Needed to Push Work of Farm Board.

DEFICIT NOT INCREASED

(Associated Press.)

An appropriation of $150,000,000 to enable the Farm Board to carry out stabilization and other projects was requested of Congress yesterday by President Hoover.

The Chief Executive said the sum was included in the estimate of expenditures before Congress and did not increase the estimated Treasury deficit.

Already $250,000,000 of the $500,000,000 revolving fund authorized has been appropriated. More than $100,000,000 of this has been expended in efforts to stabilize grain and cotton markets. Most of the remainder had been either loaned or committed for loans to cooperative marketing associations.

Chairman Wood, of the House appropriations committee, said Chairman Legge would be questionted as to the projects contemplated.

It is undecided by the committee whether the estimate will be considered separately or with the first deficiency bill to be prepared soon.

However, Wood made it clear that its consideration would not be undertaken before the public works program was disposed of by the House.

In his letter, President Hoover said "in order that important operations of the board, now in prospect, may be carried through promptly additional funds are required at this time."

He did not go into detail but said he concurred in the recommendation of Director Roop, of the Budget Bureau, who wrote:

"The foregoing estimate of appropriations is required to meet needs which culd not be foreseen when the budget for 1931 was transmitted to Congress and its approval is recommended."

No official comment was made concerning the operations in prospect.

Chairman Legge said the $150,000,000 would be used in continuing the

The program, he said, included regular farm board program.

loans to cooperatives in furthering the establishment of marketing agencies. It would also apply to the stabilization operations which the grain stabilization corporation is conducting in wheat.

He said the board now had a $48,000,000 credit balance, although "considerable" of it is committed to loans. That portion of the credit balance committed to loans barring cancellation or alteration of the commitment, must be held for the borrowers.

Stanton Park Body Names Committees

Citizens Also Adopt Resolutions on Betterment Projects.

The appointment of standing committee chairmen and the consideration of several resolutions for civic betterment featured a meeting of the Stanton Park Citizens Association held in the Peabody School at Fourth and C street northeast last night.

Chairmen appointed were: School and playgrounds, A. H. Gregory; law and legislative, J. P. Farmer; membership, E. J. Elwood; entertainment, Mrs. J. W. Davis; public health, Dr. F. W. Braden; zoning, J. P. Smith; public utilities, W. E. Monroe; streets and sidewalks, Robert L. Bier; police and fire, Harry M. Stull; parks and public recreation, S. A. Frantz.

Resolutions which were referred to committees for a report at the next meeting requested sidewalks for Fifth street between D and E streets northeast; stop lights at Third and C streets, and First and C streets, and discouraged parking on the south side of Stanton Park. Another resolution, which was not acted on, urged the Government to divert revenues from income, corporation and inheritance taxes to sources which would prevent an increase in the tax on real estate.

Most Classified Ads are easy to read and easy to find.

RUM MODIFICATION PLAN DECIDED UPON

Idea to Be Promulgated by National Constitutional Convention.

DAN SOUNDS KEYNOTE

Voicing the opinion that the Nation can not "endure half wet and half dry," the National Constitutional Convention in a closed meting at the Raleigh Hotel laid the groundwork for a workable plan of prohibition modification which it intends to promulgate today.

The meeting was called by an organization also bearing the name of National Constitutional Convention, with offices at 320 Southern Building, and with Dr. W. W. Buck as executive secretary.

Announcement was made that delegates were present from the Federal Dispensary Tax Reduction League, whose executive committee chairman, Rice Hooe, a local lawyer, was a principal speaker; the Congressional District Modification League, the Concurrent Prohibition League, the Modification League, the National Constitution Liberty League, the Women's Moderation Union and the Wisconsin Wet League.

Acts as Chairman.

Charles W. Darr, prominent Washington resident and former president of the Chamber of Commerce, as chairman of the gathering, sounded the keynote that the group sought, "immediate action to relieve the situation." After the meeting he expressed belief that the convention, probably today, will draw up an acceptable modification plan.

His remarks were reiterated at the gathering by Mr. Hooe, who asserted that "temperance's war on prohibition is actually declared."

"Temperance is the keynote of the convention," Mr. Hooe continued. "Temperance in thought, in place of bigotry; temperance in life, in place of indulgence; temperance in law in place of violence.

Says Prohibition Failure.

"After more than eleven years of trial, national prohibition is no longer an experiment. It is a failure. It is a sad and sinister spectacle. It is a curse upon the Nation.

"Dry demagogues may cry 'prohibition,' prohibition,' but there is no prohibition. Attempted prohibition has turned our churches into political meeting houses, our homes into breweries and wineries, our offices into barrooms, our highways into slaughter houses, our apartment houses into brothels, our prisons into scenes of riot, arson and murder, our borders into armed camps, our Government officials into corruptionists or moral cowards, our Constitution into a scrap of paper, our liberty into slavery, our very life into a hell on earth."

Robert D. Wardwell, of Detroit, advanced the first proposal for a substitute for total prohibition, for which the convention was called, advocating the legalizing of beer as a means of increasing Federal revenue and helping alleviate unemployment

ARMS COMMISSION ENDS 6 YEARS' WORK

Treaty to Be Submitted to General Parley Is Mere Skeleton.

RESULT PLEASES CECIL

Geneva, Dec 8 (N.Y.W.N.S.).—The preparatory disarmament commission, now known as the "commission for limitation and reduction of armaments as far as possible," wound up its six years labors tonight Tomorrow it will legislate itself out of existence, after various delegations have made formal statements.

A draft treaty and a four-part report have been approved. The treaty, which will be submitted to the projected general disarmament conference, is the scantiest kind of a skeleton around which it is hoped sufficient figures can be built ot bring about some degree of limitation, or reduction, of the world's fighting forces and armaments in consonance with the pledge of the allies to disarm, as contained in article VIII of the covenant of the League of Nations.

Soviet Demand to Be Added.

The four separate chapters of the report deal chiefly with reservations and explanations of various delegations and with the official protests of the German and Russian delegations against majority decisions of the commission. Counter proposals, such as the Soviet demand for complete disarmament or gradual reductions, also will be annexed to the report at the Russian's request.

Commenting tonight on the result of the commission's labors, Lord Robert Cecil, British spokesman, said completion of its report to the council of the league is in itself a positive achievement.

He expressed a belief that the general disarmament conference will convene in Geneva in March, 1932, and probably last a year. It will be an even more important and far-reaching conference than the peace conference at Paris after the World War, Cecil said.

After the preparatory commission adjourns for the last time, a special committee immediately will begin consideration of the extent to which budgetary limitation can be imposed as a means of disarmament.

Opposed by Washington.

Such limitation is opposed by the United States.

The preparatory commission approved its application to land and sea armaments, but voted against its application to air forces.

The definite date for the first meeting of the general disarmament conference probably will be set by the council of the League of Nations after it has considered the report of the preparatory commission.

Associate Justice Holmes Marks 28 Years on Bench

Jurist Delivers One of Two Court Decisions on Anniversary.

(Associated Press.)

Twenty-eight years ago yesterday Oliver Wendell Holmes became an associate justice of the Supreme Court.

He celebrated the anniversary by delivering without notes one of two decisions handed down by the court.

Carrying his 90 years well, Justice Holmes was congratulated by his colleagues before the session began, but otherwise the day passed unmarked.

The opinion held that the patent of the Lectophone Corporation of Jersey City, N. J., on cone-shaped loudspeakers for radios and phonographs had not been infringed by the Rola Co., of Oakland, Calif., and Miller Brothers Co., of Wilmington, Del. The other decision sustained the Maryland law regulating the erection of blinds for duck hunting along the Potomac River.

The court refused to review three minor cases, consented to pass upon the merits of five and dismissed seven appeals for want of jurisdiction.

A recess was announced from December 15 to January 5.

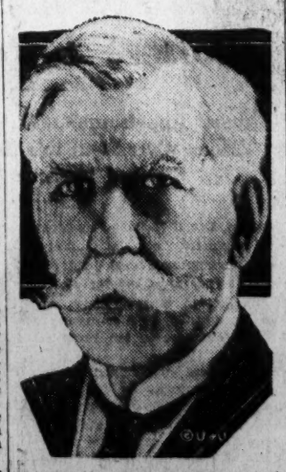

OLIVER WENDELL HOLMES.

NEW YORK "OLD GUARD" RECEIVED BY PRESIDENT

Underwood & Underwood.

President Hoover yesterday received this delegation of the famous New York "Old Guard," of which he was recently made an honorary member. The President signed his name to their mile-long parchment roster, which carries the signatures of every Chief Executive since James Monroe. Maj. Edward H. Snyder, for fifteen years commander of the Guard, is shown in the center.

JONES LAW TERMS TOTAL 14,000 YEARS

Dr. Doran, Reporting on Bureau, Defends Force Against Charges.

NARCOTIC CONTROL GOOD

(Associated Press.)

Jail sentences aggregating more than 14,000 years, imposed in the last fiscal year on violators of the Volstead act under the Jones "five and ten" and other laws, were reported yesterday by Dr James M. Doran.

Giving a final accounting of his stewardship over the Prohibition Bureau before it was divided by Congress into three parts, Dr. Doran, now commissioner of industrial alcohol, reported to Secretary Mellon a total of 68,173 arrests by dry agents and 22,405 jail sentences out of 54,085 convictions up to last July.

Dr. Doran made his annual report the vehicle for denying that considerable corruption had existed within the ranks of prohibition workers. He said 567 cases had been investigated by a special inspection division and all but one case closed.

Employes Called Victims.

"In a very large proportion of the cases," he asserted "the charges were either absolutely disproved or dropped for lack of evidence. Prohibition employes were found very frequently to be victims of false allegations made by violators for the purpose of discrediting the agents as Government witnesses against them.

"There is no doubt that the number and seriousness of the proveable charges against prohibition employes has been greatly reduced."

How the federal Government sanctioned the distilling of approximately 2,000,000 gallons of the first whisky legally manufactured in this country since 1922 also was told.

The decision to begin once more the distilling of medicinal whisky, he said, was reached after it was discovered there was on hand last January only a five-year supply. Under Federal law the spirits must be aged four years. Permits were issued for 2,104,000 gallons of whisky, and 50,000 gallons each of rum and brandy, raising the total Federal supply to 16,800,000 gallons of spirits, 21,168,000 gallons of wine, together with a considerable quantity of rum, brandy, and about 10,000,000 gallons of industrial alcohol.

64 Boats, 8,633 Cars Seized.

Dr. Doran said his agents had seized 8,633 automobiles valued at $3,290,830, together with 64 boats. In addition to the cases resulting in jail sentences in Federal courts, and fines totaling $6,678,732, he said, courts either suspended, paroled or probated sentences aggregating 5,305 years.

Reporting for the Bureau of Narcotics, of which he was then head, Dr. Doran said:

"The control of legal importation, manufacture and distribution appears to be reasonably effectual. Smuggling and the subsequent illegal selling of opium, morphine, heroin and cocaine continue to be the principal enforcement problem."

DAY IN CONGRESS

SENATE.

Met at noon and adjourned at 4:35 p. m. until noon today.

Senator Heflin (Democrat), of Alabama, introduced at bill providing for loans oaf $3,000 to farmers for buying land and building homes.

Senator Walsh (Democrat), of Massachusetts, introduced a bill providing a five-day work week for Government employes as an unemployment relief measure.

Senator McNary (Republican), of Oregon, reported the $60,000,000 drought relief bill.

Passed bill providing $30,000,000 for battleship modernization.

Senator Johnson (Republican), of California, itnroduced bills providing $4,000,000 for construction of three veterans' hospitals in California.

Confirmed William N. Doak, of Virginia, as Secretary of Labor.

Confirmed nomination of Edwyn T. Clark as collector of customs at Bridgeport, Conn.

Adopted resolution by Senator Hayden (Democrat), of Arizona, asking Labor Department as to steps taken to facilitate deportation of aliens.

HOUSE.

Met at noon and adjourned at 5 p. m. until noon today.

Discussed Muscle Shoals.

Discussed Interior Department appropriations. Bill providing $68,552,000.

Representative Schafer (Republican), of Wisconsin, introduced a bill providing $2,000,000 for addition to National Soldiers Home at Milwaukee, Wis.

Representative O'Connor (Democrat), of Louisiana, introduced a bill providing for Marine Band to attend the Spanish-American War Veterans' convention at New Orleans.

Representative Cable (Republican), of Ohio, introduced a bill giving American women marrying Orientals the right to regain citizenship.

DRYS WILL BATTLE REFERENDUM PLAN

Continued from Page 1.

directly into the hands of the enemy," Bishop Cannon added.

Text of Resolutions.

The resolutions adopted by the council follow:

"Having won the eighteenth amendment, there is no occasion for the dry forces to join in any movement by referendum or other process for its repeal.

"Believing as we do in the eighteenth amendment and the laws pursuant thereto as the best governmental policy yet devised for dealing with the liquor problem, we are definitely and unequivocally opposed:

"First—To the submission of any amendment which would weaken or repeal in whole or in part amendment eighteen, or to any national referendum thereon as contrary to the American principle of representative government.

Would Weaken Amendment.

"Second—To the submission of any part of this national constitutional policy to either a binding or non-binding referendum which would tend either directly or indirectly to weaken or nullify the said prohibition amendment.

"Third—To any procedure or program which would directly or indirectly assist the enemies of the prohibition policy in their efforts to repeal, weaken or nullify that amendment, or the laws pursuant thereto, or which would tend to encourage lawlessness or make more difficult the enforcement and observance of the prohibition law."

The referendum question raged after the advocacy of the proposal by Dr. Clarence True Wilson, general secretary of the Methodist Board of Temperance, after the council's executive committee had returned a negative vote on the matter. While the great majority of those present early evidenced antireferendum leanings, the exact wording of the resolutions embroiled them in the prolonged controversy.

Will Present Plan to Board.

Dr. Wilson, not present when the resolutions were adopted, later announced that he would place the referendum proposal before the annual board of managers of the Methodist Board of Temperance today. He explained that this action did not mean a split with other dry forces on the matter, but merely a difference in the types of strategy favored.

Bishop H. M. DuBose, of Nashville, Tenn., a leading Southern Methodist divine, made a short talk in which he predicted that the South would react similarly to its 1928 landslide if the Democratic party nominated a wet candidate in 1932.

After tabling a motion during the day to invite Mrs. Mabel Walker Willebrandt, former Assitant Attorney General, to attend the sessions, and to speak if she chose, the council last night rescinded its previous action. The motion was revived again by its author, Oliver W. Stewart, of Chicago, representing the Flying Squadron Foundation.

An invitation to speak also was extended to Representative Franklin W. Fort, of New Jersey, author of a prohibition referendum proposal for State action.

Lizard in Soup Kills 30 Students in Madras

Bombay, India, Dec. 8 (A.P.)—Thirty young students in the London Mission School at Erode, Madras, died in agony today and fifteen others were in critical condition because they had eaten soup into which a poisonous lizard had fallen.

They dropped in quick succession a few minutes after they had finished their noon meal. The cook who prepared the soup also died. Physicians found the lizard in the soup pot.

NAVY CONSTRUCTION BILL BEFORE HOUSE

Administration Program to Cost $134,635,000 Will Cover 18 Ships.

1931 OUTLAY $15,000,000

(Associated Press.)

The first administration naval construction program laid before Congress since President Hoover entered the White House calls for an outlay of $134,635,000, beginning in the next fiscal year.

It is the first step toward building up the fleet in accordance with the London Naval Treaty. Authorization is needed for only seven of the eighteen vessels to be constructed. Secretary Adams presented the program to the House naval committee yesterday behind closed doors. Immediately thereafter Chairman Britten introduced the administration measure and announced hearings would begin Wednesday.

The measure calls for seven ships to be built at a cost of $82,635,000. 165 airplanes for an aircraft carrier, a flying-deck cruiser, and a light 6-inch-gun cruiser.

In addition, the bill asks for 130 airplanes, to cost $5,000,000, which would be placed aboard 8-inch-gun cruisers built or building.

Eleven Destroyers Planned.

Eleven destroyers, including one destroyer leader, are to be built at a cost of $47,000,000. These have been authorized previously.

Mr. Adams also told the committee President Hoover desired authority to have the battleships Mississippi, New Mexico and Idaho modernized at a cost of $30,000,000, of which $20,000,000 is desired for beginning the work on two of them in the next fiscal year. The Senate passed a bill yesterday to authorize the modernization.

The committee was advised by the Naval Secretary that the administration desired a $5,000,000 naval dirigible base on the West Coast. The sum of $1,000,000 had been requested, he said, for beginning the second of two giant airships already contracted for.

Mr. Britten estimated that only $15,000,000 would be needed to initiate the program during the next fiscal year. The administration, he said, would be expected to come forward with the remainder of its program a year hence, since the present plans were for a "one-year modified program."

Two Vessels Experimental.

Secretary Adams said the Navy would like to award contracts for four submarines, ten destroyers and a plane carrier on July 1, 1931, with contracts for the destroyer leader to be let October 1, 1931; the flying deck cruiser January 1, 1932, and the light cruiser April 1, 1932. Two of the vessels would be of experimental character.

The flying deck cruiser of 10,000 tons would cost $20,780,000, be armed with 6-inch guns and carry 36 airplanes. The 7,500-ton 6-inch gun cruiser will be designed to accommodate six airplanes, and will cost $16,605,000.

A 13,800 ton aircraft carrier is expected to carry 114 airplanes, and will be a sister ship to the vessel under construction at Newport News, Va. It will cost $27,650,000.

The remainder of the program consists of four submarines of 1,100 tons each for a total cost of $17,600,000, or $4,400,000 each. Ten of the destroyers are to cost $4,200,000 each with the destroyed leader costing $5,000,000.

Appropriations for the destroyers are to be sought in the annual naval supply bill.

Mr. Adams disclosed the United States obtained consent of the powers at the London naval conference to use the Los Angeles in operations with the fleet. Under the Treaty of Versailles, he pointed out, the United States was required to restrict the use of the dirigible to nonmilitary activities.

American Woman Gets Paris Divorce.

Paris, Dec. 8 (A.P.).—A decree of divorce was granted today by the Paris courts to Marion Merrill Denison, whose address was given as the Hawthorne Hotel, New York, against her husband, William Forbes Watkinson.

FEDERAL EMPLOYES GIVEN SECOND JOLT

Interior Department Bill Would Prohibit Minor Boosts in Year.

MEASURE IS REPORTED

Federal employes were given the expected second jolt by the House appropriations committee yesterday, but this time there were cushions in the form of statements from Senate leaders to ease them.

The House appropriations committee reported the annual Interior Department appropriations bill carrying the Wood amendment, named for Representative Will R. Wood (Republican), of Indiana, Republican congressional committee leader in the last campaign and chairman of the House appropriations committee, who led the fight for its adoption when it first was proposed on the floor of the House last week in the Postoffice-Treasury appropriations bill.

The amendment not only would throw into the discard the program of President Hoover to bring the salaries of Government employes to the point specified in la , but it would go much further and prohibit any employe in the departments from getting a minor promotion within a grade in the next fiscal year.

LaGuardia Leads Fight.

Representative Fiorella LaGuardia (Republican), of New York, led the fight against the Wood amendment. He succeeded in having the force of the amendment restricted to the Postoffice-Treasury appropriation bill. Representative Wood, however, declared his determination to insert a similar amendment to every annual appropriation departmental supply bill, and the Interior Department bill, presented yesterday to the House, carried the Wood amendment.

There was no formal action on the amendment yesterday. The Interior Department bill was under general debate, and the Wood amendment denying the clerks the action of the classification law is covered in the last section of the bill. This will probably be reached under conditions similar to consideration of the first appropriation bill, and the outcome probably will be the same.

Representative LaGuardia has declared that he intends to lead a fight against the amendment on every appropriation bill and that he expects to gain recruits to his cause as the fight goes on.

Minority Well Stifled.

House leaders, however, are equally determined that he shall not do so, and some have declared that he will lose support as members lose interest in a losing fight.

The second test will come when the Wood amendment is reached under the five-minute rule when the House is considering the bill in committee of the whole. The House rules are such that a minority of a few are pretty well stifled.

The situation in the Senate, however, is considerably different. One senator can make considerable fuss about anything he wishes to make a fuss about, and several have stated their disapproval of the Wood amendment.

Jones Would Prevent Fight.

Senator Wesley Jones (Republican), of Washington, chairman of the Senate appropriations committee, yesterday declared that he did not intend that the fight over the Wood amendment should become a serious matter on the floor of the Senate.

Senator Jones pictured the amendment as likely to become a bugbear for administration leaders on every appropriation measure, and that, although the senator did not put it that way, would be disastrous to the administration program to avoid an extra session of Congress. He was frank enough, however, to admit the possibility and to declare that the matter should be settled once and for all.

It was indicated that the Senate would disapprove the Wood amendment, in so far as indications are possible for the Senate, when the first appropriations measure came up on the floor. That would make the matter a subject of debate and negotiation in conference between the House and Senate, with the eventual outcome dependent on the negotiations.

Members of the Senate are anxious to prevent renewal of the fight over the Wood amendment every time an annual appropriations bill is brought up for consideration.

Senator Jones wants to work out some test of strength or some other plan whereby each side will abide by the decision of some test vote, so that the matter will not become an habitual battle point and possibly an important factor in making necessary an extra session of Congress.

Carnegie Group Urges World Court Entrance

New York, Dec. 8 (A.P.).—The trustees of the Carnegie Endowment for International Peace today urged adoption of the protocol of adherence to the world court at once, in resolutions to be sent to the Secretary of State.

Five men were elected to fill vacancies on the board of trustees, Daniel K. Catlin, St. Louis; Alan B. Houghton, Corning, N. Y.; Richard I. Manning, South Carolina; Roland S. Morris, Philadelphia, and Jeremiah Smith, Boston.

Palms Replace Rubber.

Angola, Portugese West Africa, Dec. 8 (A.P.).—Farmers in Angola are eliminating rubber and coffee planting and substituting palm tree cultivation on an extensive scale. Maize farming, too, is in an expanding stage.

Former Belle of Annapolis Married Fifth Time in Navy

Mrs. Golda Munroe Morrison Burdick Nickson Kenyon Becomes Bride of Commander Charles C. Gill at His Sister's Home in Elizabethtown, N. Y.

Mrs. Golda Munroe Morrison Burdick Nickson Kenyon, once the belle of Annapolis, now the widow of three naval officers and the divorced wife of a fourth, added the name of another naval officer to her name yesterday when she married Commander Charles C. Gill in Elizabethtown, N. Y.

Lieut. Donald Morrison won the hand of Golda Munroe when he was studying at the Naval Academy. He was killed in an explosion on the destroyer Walke. Then she was married to Lieut. H. D. Burdick, who died of pneumonia. J. D. Nickson, a graduate of the Naval Academy, was the third husband. He also died.

Commander George W. Kenyon was Mrs. Gill's fourth husband, but she obtained a divorce from him. Now Mrs. Gill has taken her fifth.

Her marriage to Commander Gill took place in the home of his sister, Mrs. W. R. Bubbard.

Mrs. Gill is the daughter of J. M. Munroe, an attorney at law, of Annapolis. Commander Gill is attached to the Naval Intelligence Office in the Navy Department. They will make their home at 2409 California street.

Mrs. Gill is well known in the naval social set, having spent much time here. Commander Gill is well known as a tennis player. He has given several exhibitions at clubs here. He was a member of the Navy Tennis Team for several seasons.

In addition he is author of books on naval affairs, a member of the Army and Navy Club of Washington, the New York Yacht Club and the Racquet Club of Philadelphia.

Hickey-Freeman
CUSTOMIZED CLOTHES

Gifts for Gentlemen

PAJAMAS

THE modern gentleman's inclination to use Pajamas for lounge wear has been carefully considered in assembling our stock of night garments. Foreign broadcloths, madrases and silks have been chosen with discriminating care and styled in a most engaging manner.

$3.50 $5.00 $8.00 $25.00 to $50.00

Goldheim's

Apparel for gentlemen—Established 1875

1409 H STREET

PRE-WINTER
FUR SALE

A rare opportunity at the season's start for the thrifty purchase of quality furs.

33⅓% to 50%
REDUCTIONS

Hickson INC

1215 CONNECTICUT AVE. N.W.

THIS NEW
YOUNG MEN'S DEPARTMENT

We have been telling you about for the past three months has grown beyond our expectations. Suits tailored, here on our own premises, under the personal direction of Mr. J. M. Stein. $65 to $75.

That's the answer.

J. M. STEIN & CO.
TAILORS

523 13th St. N.W. Just Below F

CITY WILL BE HEARD ON FISCAL RELATION

Continued from Page 1.

to details of procedure, I feel sure that the members will want to give the people of Washington every opportunity to present their case fully."

Representative Simmons declared that he was not a member of the committee, that he had no influence with its members and had not even talked with committee members, but so far as he was concerned he did not expect the committee to make a report prior to consideration of the annual District appropriations bill. He hoped, Mr. Simmons said, that the committe would make an exhaustive study of the subject regardless of the status of the coming appropriation bill.

The United States Bureau of Efficiency yesterday went William P. Richards, District assessor, considerably more than $1,000,000 better in estimating the amount of tax the Federal Government would pay in Washington if it were taxed as a private property owner.

The Bureau of Efficiency, in a report submitted by Thomas F. Murphy, assistant chief, fixed the amount of problematical tax at $10,183,391, which is way above the $9,000,000 annual appropriation which has been contended for in the last several years by House leaders, including Representative Simmons, Representative Louis Cramton (Republican), Michigan, and others. It is the better part of $1,000,000 above the $9,500,000 carried in the appropriation act for the current fiscal year and about which there has been considerable speculation.

It is yet to be decided whether the House will incorporate $9,500,000 in the pending appropriation bill or seek to fight it out with the Senate again this session. But there isn't as much time for fighting this session as last, and Representative John Q. Tilson (Republican), of Connecticut, majority leader of the House, already has declared that $9,500,000 was a fair compromise."

The Bureau of Efficiency's estimate submitted to the committee yesterday was based on the value of real estate owned by the Federal Government, tangible personal property which would be taxed in the case of a private citizen and intangible personal property if it were in the same category.

In addition to this the bureau allowed for extraordinary municipal expenditures made necessary because Washington was the National Capital and consequently was burdened with extra expenses to maintain its dignity as such. The bureau report listed the cost of excess park maintenance at $866,500 and cost of excess park development $77,588, one-third of $232,765.

Hearings will be resumed before Mr. Mapes' committee at 9:45 o'clock this morning.

Paving Material Made Suit Basis

Firm Which Laid District Streets Alleged to Owe $33,631.88.

Alleged failure of the Ekins Paving & Construction Co. to pay for concrete material used by it in paving streets of the District last summer is made the basis of two suits filed yesterday in District Supreme Court in which recovery of $33,631.88 from the Consolidated Indemnity & Insurance Co. is sought.

Griffith-Consumers Co. and the Smoot Sand & Gravel Co. are the plaintiffs, suing through the District Government.

The Grimth-Consumers Co. seeks to recover $21,122.88, claiming that sum is due it on an unpaid bill. The construction company is named as a party defendant with the indemnity company, which was surety on the contractor's bond. The Smoot Co.'s suit is directed against the indemnity company alone, and seeks recovery of $12,509. The contracts were entered into last July 30.

Soviet Force Reported In Chinese Territory

Shanghai, Dec. 8 (A.P.).—Kuo Min, Nationalist government news agency, tonight published reports from the northwest Manchurian frontier saying Russian troops near Manchuli in the last few days had "entered Chinese territory and arrested a few Chinese."

The reports further said the Russians "ignored protests made by local Chinese authorities." Kuo Min also reported Manchurian advices as saying "the Russians have dug a trench 10 miles long near Manchuli, within Manchuria.

SPECIAL NOTICES

THE ANNUAL MEETING OF THE STOCKholders of the Terminal Storage Company of the District of Columbia for the election of directors for the ensuing year will be held on Thursday, January 15, 1931, at the office of the company, corner of 13th and H sts. nw., Washington, D. C., at 2 o'clock p. m. The stock transfer books will be closed January 13, 1931. IRVING ZIRPEL, Secretary.

NOTICE IS HEREBY GIVEN THAT THE Rosslyn Steel & Cement Company first mortgage bonds Nos. 77, 84, 97, 98, 99, 100, 123, 158, 175, 206, 276, 294, 307, 316 and 339 will be redeemed at 105 at the Federal-American National Bank & Trust Company, Washington, D. C., on JANUARY 1, 1931, from which time interest on said bonds will cease. de2,9,16,23,30,ja6,13,20

SHORTHAND REPORTING. Prompt, intelligent and faultless service. Elsie A. Cannon, 219 Nat'l Press Bldg. Second floor. Phone District 7837.

Window SHADES; Floor Coverings; EXPERT WORKMEN; prompt service. KLEINBLATT, 11th and H nw. Dist. 6879.

30-DAY Shorthand alone; 3-4 months, stenographic course, usual time. Embodies the roughness, speed, efficiency. Latest methods. Positions for graduates. Enroll Today. BOYD'S, 1333 F

CURRENT EVENTS IN VIRGINIA AND MARYLAND

SEAT PLEASANT BOY RUN DOWN BY AUTO

Richard Arnold, 14, Hit Near Home, Believed Seriously Hurt.

FOUR SUE FOR DIVORCES

Richard Arnold, 14 years old, of 901 A street, Seat Pleasant, Md., was perhaps seriously injured last night when struck by an automobile near his home. The car which struck him, according to police, was driven by Harry Thomas, colored, also of Seat Pleasant.

The boy was taken to Providence Hospital by the Bladensburg Rescue squad, where it was believed he had suffered a fracture of the skull. He had received lacerations about the mouth. Thomas was arrested by Deputy Sheriff Earl Blackwell and held pending the outcome of the boy's injuries.

Four divorces were filed yesterday in Prince Georges County Circuit Court. William C. Morgan, of Washington, filed a motion asking a divorce from his wife, Ermine K. Morgan, of East Riverdale, charging that she deserted him. The couple was married in 1925, and the woman left him two years later, the man says through his attorney, Kenneth Lyddane, of Rockville. There have been no children. J. Wilson Ryon and Albert R. Hassall will work with Lyddane on the case.

Another petition was filed by Irene B. Benton, of Washington, against William H. Benton, jr., of Hyattsville. She asked that she be awarded the custody of their one child, Edward H. Benton, 7 years old. The child is in her possession now. In the papers filed for her by J. Frank Lilliard, her attorney, the woman says that she was married to Benton in 1920, and that he abandoned her in 1925.

Alleging that William T. Watson was "cruel, neglectful of his home, that he failed to provide for her" and that he deserted her, Grace T. Watson asked to court for a divorce. She also wants to be allowed to keep their two children, Thomas, 5 years old, and Nora, 6. The couple was married in 1922 and he left her, she says, in 1924. She gave New York City as his last address. William I. Blake is her attorney.

Blake is also the lawyer for Edward C. Davenport, of Seat Pleasant, who wants a divorce from Annie P. Davenport. The husband says that his wife left him in 1927 without cause, and that he has not lived with her since. They were married three years before the alleged desertion. There are no children.

Ernest Davis was elected captain of the Hyattsville Volunteer Fire Department at its annual election last night, and Noble F. Rushe was re-elected chief. Davis was the only new officer to be chosen, the rest being last year's incumbents. Davis also was the only officer who was opposed in the election, there being but one nominee for the other posts. Officers who will continue to function next year are: H. Degges, assistant chief; Alfred Degges, lieutenant; E. Dorrelle, secretary; C. O. Crocker, fire marshall; George Willcoxen, superintendent of machinery, and J. J. Painter, treasurer. Reports of the officers were read to the company at last night's meeting.

Owing to the fact that the judges of the circuit court were all in Marlboro yesterday, Arthur Harkness, new clerk of the circuit court of Calvert Country, was sworn into office in the Prince Georges town hall yesterday by Judge Joseph C. Mattingly. At the same time, Alan W. Ross(new sheriff of Calvert County, was sworn in by Summerfield D. Hall, newly elected clerk of the Prince Georges court.

The December meeting of the Prince Georges County Teachers' Association will be held a tthe Hine Junior School here on December 20. The meeting has been planned for the Maryland Park School, but the likelihood that the street in front of that school would be torn up for repairs caused the change.

The Listening Post

By CARLISLE BARGERON

A FAD that has gained our admiration because of its persistency, its sticking over the years as other fads come and go, is the one about business being much better off when Congress is not in session.

Now this one has been with us so long that it is about time we adopted it as a definite part of our national life as in the case of words that see their first light of day as slang and through usage come to be a permanent part of our language.

Surely the fad about business being better off without Congress has survived long enough to prove its stability. It is no ephermeral thing. It has come to stay.

* * * * *

IT has not been so long since the fad of the moment was a "business man's" administration of the government. Every day one would pick up the papers and read that that was what the country needed, a business man to run the Government, that the time had come to push politics and politicians out.

Looking back now, it is amazing how smoothly the argument ran, how nice it sounded, how easily the words about a business administration formed on the tongue. The phrase even had a musical touch. And it was a catchy thing, everybody picked it up.

BUT just like "Yes, we have no bananas," it finally passed away. It proved to have been no more than a passing fancy. We never hear the phrase any more. And most people will agree that it was a ridiculous one in the first place, that as long as we have a democracy we must have a political government. The way to have a business administration, it seems very clear now, is to have a king and to be very sure about the particular king we have.

It is different though, with this ditty about business being better off with Congress adjourned. This is no passing thing. The idea has been fairly sold to the country, it seems. In fact, it must have established its roots very deep because it is always recurring in the public forum and the public press.

* * * * *

NOW we do not want to get into any controversy as to the merits of the argument. It may be good or it may be bad. With that we are not concerned. Our thought is simply this:

Since it has been with us so long, if we are to accept it as a definite part of our national view, let's at least be efficient about it.

If business is better off with Congress not in session, or if we are to keep on saying that it is, let's go the whole way and abolish Congress so business will be better off all the time.

FIRE SIREN TO STAY AT STREET CORNER

Alexandria Department Is Victorious in Fight Against Removal.

JOHN E. MERCHANT DIES

THE WASHINGTON POST BUREAU.
907 Prince St., Alexandria, Va.
Phone: Alexandria 523.

Members of Columbia Engine Company, No. 4, of the Alexandria Fire Department, were victorious in their protest against removing the fire siren from the corner of King and St. Asaph streets, which the city council proposed to move to Mount Vernon and Windsor avenues, Potomac.

A meeting of the company was held to protest the removal of the siren, and resolutions of protest were adopted to present to the council. The resolution, it is understood, stated that in the event of the removal of the siren the firemen would retaliate by removing the bell from the company's tower, which is the property of the volunteer firemen. A member of the council stated yesterday that the protest has been heeded and the siren will continue to warn of the approach of the fire apparatus.

This particular street intersection, which is but half a square from the Columbia Engine Company's house, and which is generally used by the apparatus in responding to alarms, is regarded as highly dangerous during the rush of traffic, which is considerable on King street, and the location of the siren at this point not only aids in summoning the members of the company, but is useful in averting traffic accidents, several of which have occurred there.

The senior class of the Alexandria High School will have a class in banking, which will be started today when the class, numbering about 60 students, will be addressed by Mayor Carroll Pierce, who is president of the Citizens National Bank, and one of the leading bankers of Virginia. He will speak on economics. One class each month will be held, and the speaker for the January meeting will be Robert G. Whitton, assistant cashier of the First National Bank.

Supt. R. C. Bowton, of the Alexandria public schools, who made arrangements for the opening of this class, which is the first of its kind ever given in the local schools, states that the movement has the indorsement of Dr. Preston McConnell, president of the State Teachers College at East Radford, and also of the president of the State Bankers Association. The course comes under the head of vocational education, and will consist mainly of lectures on economics, thrift and other factors in connection with banking.

Because John Spencer, Negro, chose to "shoot it out" with Detective Sergt. Edgar Sims rather than submit to arrest on a charge of violating the dry law, he now faces trial for attempted murder instead of a sentence for a liquor violation.

Saturday night, according to Sergt. Sims, the sergeant, accompanied by several policemen, went to the home of Spencer, armed with a warrant, to search for contraband liquor. The other policemen went to the rear of the house, while Sergt. Sims took a stand at the front, and shortly Spencer came out of an alley and called out "Who is that?" The sergeant replied, "Come over and see!" Whereupon Spencer is alleged to have opened fire with a revolver. Sergt. Sims, who is a former Marine sergeant, took cover behind a convenient automobile and returned the fire. Both the sergeant and Spencer exhausted their ammunition and Spencer ran down the alley and disappeared. Shortly after midnight, however, he returned, only to find Policemen Boley, Walker, Crawford and Hicks waiting for him.

Spencer, when first interviewed by Capt. Campbell, denied the shooting, but later is said to have admitted it, and told the police he threw his revolver away near the high school grounds. A search, however, failed to disclose the gun.

Spencer was arraigned in Police Court and held for the grand jury, which was then in session, so his case was presented, a true bill charging attempt to murder returned and his trial set for December 23.

The same grand jury returned a true bill against Raymond Gaskins, Negro, charging him with the murder of his wife, Ida Gasking, November 9. His trial was set for December 22. William Wesley Robinson, Negro, was also indicted for an attempt to kill Sadie Lyons, colored, on November 1. He will appear for sentence December 23.

The jury failed to return a true bill in the case of Sam Lloyd, charged with stealing an automobile battery from the Liberty Garage.

The grand jury was composed of Robert M. Colvin, foreman; W. J. Grenan, secretary; G. Fletcher Dyson, Harold Abbey, Benedict Weil, J. M. Kraft, W. B. Fulton, Paul C. Duborg, D. C. Book, Raymond Hulfish and Robert E. McGahey.

The campaign for funds from Alexandria and vicinity to aid the Children's Home Society of Virginia in its work in caring for the destitute children of the State was launched yesterday afternoon at a meeting at the home of Mrs. Rathbone Smith, when the following captains of working teams received instructions from F. M. Boykin, field secretary of the society: Mrs. Thomas B. Cochran, Mrs. Richard B. Washington, Mrs. William A. Moncure, Mrs. Schelhorn, Mrs. Sadie Bellew, Miss Ruth Hulfish, Mrs. Bennett, Mrs. T. L. Noel, Mrs. J. K. M. Norton and Mrs. C. C. Leadbeater. Following the business talks Mrs. Smith entertained at tea and was assisted by Mrs. Moncure and Mrs. Norton.

Gardner L. Boothe, a member of the board of directors of the society, and F. D. Preston, general secretary, spoke on the work of the organization and the need for funds to carry on the placing in proper homes the children in the receiving home in Richmond, 77 in number at present.

Annual inspection of Alexandria Canton No. 1, Odd Fellows, will be held at the temple on North Columbus street at 8 o'clock Thursday evening, when inspecting officer, Maj. Noaks, of Washington, will pe present. Capt. W. H. Scott has requested all members to be present in full dress uniform.

The December meeting of the Alexandria hospital auxiliary board will be held at 3 o'clock this afternoon at the nurses' home, with the president, Mrs. George E. Pickett, presiding.

Mrs. F. Clinton Knight, president of the American Legion Auxiliary, has called a meeting of the executive board of that organization for 2 o'clock this afternoon, at the chamber of commerce. The regular meeting of the auxiliary will be held on Thursday night, at 8 o'clock, in Gadsby's Tavern.

John E. Merchant, aged 77 years, died yesterday at his home, 700 South Washington street, after an illness lasting over two months. He is survived by his wife, Mrs. Isabelle Merchant, and the following children: Edward N. Merchant, of Charles Town, W. Va.; W. C. Merchant, of Washington; J. Preston Merchant and Mrs. Margaret A. Bowman, of this city. The deceased was born in Dumfries, Va., the son of the late W. C. and Margaret Merchant, and passed his boyhood in Manassas, Va., coming to this city to live 32 years ago, and had conducted a grocery store at 700 South Washington street for 31 years. He was a member of the Maccabees and also of the Methodist Episcopal Church South.

WASHINGTON DRIVER TAKEN BY DRY AGENT

Seized in Prince Georges, He's Held at Baltimore in $1,000 Bond.

HAD 10 CASES, IS CHARGE

The second seizure of liquor in Prince Georges County since the recent dry offensive began in that territory was made yesterday, but not by one of the agents assigned to the job of "drying up southern Maryland."

Benjamin Bernstein, of Randolph street near Thirteenth street northwest, was arrested near Riverdale by an agent on his way from Washington to Baltimore.

The agent, George J. Gray, reported he found ten cases of liquor in Bernstein's machine. Bernstein was taken to Baltimore and had a hearing before United States Commissioner J. Frank Supplee, who held him in $1,000 bond for a hearing next Monday.

The 100 dry men in southern Maryland, so far, have seized three cars, several hundred gallons of liquor and many stills. Four stills were added to their seizures yesterday, none of them being in Prince Georges. One was found in operation in the lower part of St. Mary's County, but the operators had fled before the agents arrived.

MONTGOMERY VOTE PROBABLY TO STAND

Republican Candidates Fail to File Petitions Asking for Recount.

TIME LIMIT EXPIRES

Montgomery County's election of November 4 apparently is going to stand. With the failure yesterday of Republican candidates to file petitions for recount of the votes cast in the election, the prospect of a recount became of no more political significance.

According to the law of Maryland, a petition for recount must be filed within 30 days of the day on which the official report of the election canvass is made by the board of county supervisors. The thirtieth day fell on Sunday, which left a possibility that the petition would be filed yesterday, but it failed to appear.

Republican leaders discussed and made serious investigation into the possibility of a recount shortly after the election. Authorities were looked into and for several days it appeared that the election would be contested. One of the Republican candidates lost the election to a member of the board of county commissioners by a bare margin of 15 votes and the State Senate post was won by Robert G. Hilton, Democrat, by 100 votes. The Republicans evidently abandoned their plans some time ago, but they have refused to affirm or deny their intention to ask a recount.

Funeral services for the Rev. Linwood Hammond, pastor of the Goshen and Emory M. E. Churches South, who died suddenly Sunday, will be held tomorrow morning at 10:30 o'clock at the parsonage in Laytonsville, Md. The services will be conducted by the Rev. Joseph H. Baithis, presiding elder of the Washington District. Burial will be in Newmarket, Frederick County, Md.

Mr. Hammond preached and conducted services at both of his churches Sunday morning and became ill shortly after arriving at the parsonage in Laytonsville. He died several hours later. Heart disease was given as the cause of death. He had been pastor of the two churches for about two years. He was 68 years old and was a native of Newmarket.

Besides his widow, the former Miss Ethel Jones, of Winchester, Va., he is survived by the following children of a former marriage: Mrs. Roy East, Waynesboro, Va.; Mrs. Victor Cray, Wilkinsburg, Pa.; Miss Eleanor Hammond, of Laytonsville; Grafton Hammond, Shenandoah, Va., and Earl Hammond, of New York.

The first session of the 4-H Alumni Preparatory School was held last night in the Rockville High School. The classes are to meet every Monday night for about six weeks. The first two sessions are devoted to public speaking and parliamentary procedure.

Albert A. Ady, assistant county agricultural agent, through whose efforts the classes have been formed, talked on the purpose of the courses. Edwin W. Broome, county superintendent of schools, spoke on the value of educatios, and E. G. Jenkins, State 4-H Boy Club leader, talked on inspirational leadership

Classes in public speaking and parliamentary procedure were conducted by Prof. Charles S. Richardson, professor of public speaking at the University of Maryland.

Instructors at the sessions will include members of the faculty of the University of Maryland nad teachers from the county school system.

The Montgomery County commissioners today will open bids and probably award the contract for the construction of a storm sewer on Brookeville road to care for the serious situation apparent there after bad rains. They will ta the same time open bids for construction of a feeder main from section 3 of Chevy Chase to replace the storm sewer already in service there which has proved inadequate.

Frederic William Wile, political correspondent and radio speaker, will address a meeting of the Bethesda Woman's Club tomorrow night at 8 o'clock in the clubhouse.

Drought in Lynchburg Broken by Heavy Rain

Special to The Washington Post.

Lynchburg, Va., Dec. 8.—An inch and a half of rain fell here Saturday and Saturday night, the heaviest since the beginning of the year.

Precipitation is deficient nearly 20 inches for the year. It is believed the storm will give at least a 6-foot rise in the city's lake on Pedlar River, which was as low as 312 inches under the level of the spillway last month.

Gas Line Company Target of Charges

Maryland State Senator Says Firm Is Trying to Avoid Taxes.

The company which is laying natural gas pipe lines in Montgomery County is attempting to avoid taxes and control by the Maryland Public Service Commission, State Senator David McIntosh charged yesterday.

Senator McIntosh's allegations were made in a letter to the State Tax Commission, in which he claims the company has failed ot file a copy of its charter with the tax body. The concern, the Maryland Gas Transmission Co., is incorporated under the laws of Delaware.

This failure to register with the tax commission is a violation of the Maryland code, Senator McIntosh says, nad was done with the intention of avoiding regulation as a public utility. The company has already begun to lay its lines, which will bring natural gas from the Kentucky fields to Baltimore and other Eastern cities. It is expected that a branch line from the main system in Montgomery County will be laid in Washington.

Study Birth, Mortality Rates.

Leningrad, Dec. 8 (A.P.).—A demographical institute, to study birth and mortality trends in the Soviet union, has been opened here under the All-Union Academy of Sciences.

Town Has No Cemetery.

North Bend, Oreg., Dec. 8 (A.P.).—Despite its population of 4,000 North Bend has no cemetery. Burials are made in the cemetery of Marshfield, 4 miles away.

CIGARETTE VENDING VERDICT APPEALED

Capital Man's Virginian Test Case on Legality of Device Gets Push.

FINED $29 IN ARLINGTON

A test case on the legality of cigarette vending machines in Virginia was given further impetus yesterday when Judge Harry A. Thomas, sitting in Arlington County Police Court, fined Gordon B Macke, of Washington, $29.50 for operating one of the automatic dispensers. Mr. Macke has his offices at 314 Indiana avenue northwest.

R. Bruce Green, counsel for Mr. Macke, immediately noted an appeal from the decision which was given by Judge Walter T. McCarthy of Circuit Court.

Commonwealth's Attorney William C. Gloth charged Mr. Macke with operating unlawfully in Arlington County a cigarette slot machine in violation of section 198 of the Virginia tax code law.

Reached by telephone last night, Mr. Macke declared he would continue his fight to allow installations of the machines in Virginia. He disclaimed that one of the purposes of the vender is to put men out of work.

Mr. Macke and his attorney pointed out that Virginia does not prohibit the distribution of cigars by slot machines.

There are between 5,000 and 6,000 of the automatic cigarette venders in New York, said Mr. Macke, and 2,000 in the District of Columbia.

$200,000 Strike Death Suit Ordered Dismissed

Gastonia, N. C., Dec. 8 (A.P.).—A $200,000 damage suit growing out of the fatal shooting of Mrs. Ella May Wggins, of Bessemer City, during the labor disturbances in the summer of 1929 was nonsuited by Judge A. C. Quickel in superior court here today. Frank Flowers, representing Mrs. Wiggins' estate, was unable to produce witnesses. The suit was directed against the Gastonia Gazette, the Manville-Jenckes Co., the Meyers Mill and more than 20 individuals.

New Port for France.

Dunkirk, France, Dec. 7 (A.P.).—Dunkirk soon is to become an important European port. Improvements now under way providing new docks, piers and dikes sufficient to receive 500,000 tons of oil a year will cost $15,000,000.

Museum Officials To Hunt in Georgia

Smithsonian Aids Hope to Secure Specimens of Rare Deer.

Special to The Washington Post.

Augusta, Ga., Dec. 8.—A party of scientists from the Smithsonian Institute will arrive here tomorrow to hunt a rare variety of deer to be found only in this section, according to a telegram received today from W. L. Brown, chief taxidermist at the Smithsonian, by Ty Cobb, on whose vast preserves near Augusta the expedition is to start.

Mr. Brown is particularly anxious to obtain both does and bucks, as no specimen of these deer at present is in possession of the Smithsonian Institution. During the expedition the scientists hope to add various birds to the institutions collection, and also will visit Hilton Head Island, on the coast, in quest of an unusual variety of porpoise found only along that section of the Georgia coast.

Others from Augusta and nearby points who will accompany Ty Cobb and the Smithsonian praty on the expedition include Tom Barrett, jr., noted sportsman, R. V. Vance, E. H. Oswald, Sheriff McMillan, of Allendale, S. C.; Brooks Lawton, Fletcher Moody, Capt. Mack Edgar, of Columbia, and J. E. Lawrence of Hilton Head.

Let SANTA

bring—them news hot off the press...

GIVE subscriptions to The Washington Post for 1931

Steamed Oysters

Oysters steamed in shell and served in "Harvey" Oyster Sauce and Melted Butter.

72ND YEAR Harvey's FAMOUS RESTAURANT

Delicious Dinners, $1.25 and $1.50
Pennsylvania Ave. at 11th Street

OPEN A CHARGE ACCOUNT
FINE MEN'S WEAR
EISEMAN'S, 7th & F

DIED.

BARRETT—Suddenly, on Sunday, December 7, 1930, at her residence, 3610 Thirteenth street northwest, MARY WINIFRED, beloved daughter of Mrs. Richard Barrett.
Funeral from her late residence, on Wednesday, December 10, at 9:30 a. m. Requiem mass at the Shrine of the Sacred Heart at 9 a. m. Relatives and friends invited. Interment Mount Olivet Cemetery.

BILDMAN—Suddenly, on Monday, December 8, 1930, LEROY, beloved husband of Ollie Bildman, and father of Bernice Bildman, aged thirty-one years. Funeral from the chapel of Bernard Danzansky, 3501 Fourteenth street northwest, on Tuesday, December 9, at 2 p. m. Interment at Adas Israel Cemetery.

BOISEAU—On Saturday, December 6, 1930, at her residence, 1477 Newton street northwest, SYDNEY ANN, wife of the late Julian F. Boiseau.
Funeral from the Shrine of the Sacred Heart Church, Sixteenth street and Park road northwest, Tuesday, December 9, at 9 a. m. Interment private. Please omit flowers.

BURGESS—Suddenly, on Sunday, December 7, 1930, L. ST. ELMO, beloved husband of Sue P. Burgess.
Funeral services at the S. F. Hines Co. funeral home, 2901 Fourteenth street northwest, on Wednesday, December 10, at 11 a. m.

BURGESS—A special communication of Hope Lodge, No. 20, F. A. A. M., is hereby called for the purpose of attending the funeral of our brother, L. ST. ELMO BURGESS, on Wednesday, December 10, 1930, at 10 a. m.
CHARLES J. DILLER, Master.
Attest:
PAUL B. ELGAN, Secretary.

CREAMER—Suddenly, on Saturday, December 6, 1930, MAUD L., beloved husband of Lillian M. Creamer.
Funeral from his late residence, 28 Sexton place northeast, Tuesday, December 9, at 2 p. m. Interment Rock Creek Cemetery.

CUSHING—On Sunday, December 7, 1930, at 4:10 p. m., at Garfield Hospital, MARY A. CUSHING, formerly of Bangor, Me., aged eighty-three years. Funeral services at the residence of Mrs. David Lee Wing, 1322 Nineteenth street northwest, on Tuesday, December 9, at 10 a. m. Interment at Oak Hill Cemetery.

DENT—Suddenly, on Saturday, December 6, 1930, at 2:30 p. m., at his residence, 1735 Thirteenth street southeast, MAGRUDER FRANK, beloved son of Lieut. Frank M. Dent and Nettie A. Dent.
Funeral from Murray's undertaking parlors Tuesday, December 9, at 8:30 a. m., followed by requiem mass at St. Teresa's Church at 9 a. m. Friends and relatives invited. Interment Mount Olivet Cemetery.

FOLLIN—On Monday, December 8, 1930, at his residence, 3535 Thirteenth street northwest, JOHN MADISON, husband of the late Georgiana Dorsey Follin.
Funeral from his late residence on Wednesday, December 10, at 2 o'clock. Interment Arlington National Cemetery.

HARKINS—On Sunday, December 7, 1930, MARGARET M. HARKINS, of 420 D street southeast, beloved wife of the late Louis E. Harkins.
Funeral from William J. Nailey's funeral home, 820 Eighth street southeast, on Wednesday, December 10, at 2 p. m. Relatives and friends invited. Interment at Congressional Cemetery.

HOLDRAN—On Monday, December 8, 1930, at 3:15 p. m., at her residence, 1133 Twenty-fourth street northwest, ANNIE T., beloved daughter of the late James and Winifred Holloran.
Funeral from above residence on Thursday, December 11, at 8:30 a. m. Requiem mass at St. Stephen's Church at 9 a. m. Relatives and friends invited.

KEENE—On Sunday, December 7, 1930, ELLENORA, daughter of the late James S. and Mary E. Keene and sister of John W. Keene, in the ninetieth year of her age.
Funeral services at the S. H. Hines Co. funeral home, 2901 Fourteenth street northwest, on Tuesday, December 9. Interment at Glenwood Cemetery.

McROBERTS—On Monday, December 8, 1930, at the home of her daughter, Mrs. Joseph Di Giorgio, in New York City, BEATRICE FRASER, wife of the late William McRoberts, aged seventy-eight years.
Funeral services at her late residence, 5622 Belloua avenue, Baltimore, Md., of which due notice will be given later.

METZNER—Suddenly, on Saturday, December 6, 1930, HUGO H. J., beloved husband of Mary Metzner.
Funeral from the chapel of Frank Geier's Sons Co., 1113 Seventh street northwest, on Wednesday, December 10, at 10 a. m. Relatives and friends invited. Interment Mount Olivet Cemetery.

SEELY—Suddenly, on Monday, December 8, 1930, at 11:45 a. m., EUGENIE DENT, beloved wife of the late Henry Wessells Seely, and sister of Louis A. Dent and Mrs. Thomas E. Rogers.
Funeral services at the chapel of Thomas S. Serscon, 1011 Seventh street northwest, on Wednesday, December 10, at 7 p. m. Relatives and friends invited to attend.

SPALDING—On Sunday, December 7, 1930, at her residence, 122 Tennessee avenue northeast, ISABELLA H., beloved widow of James B. Spalding.
Services will be held at Zurhorst's funeral parlors, 301 East Capitol street, on Tuesday, December 9, at 11 a. m. Interment at Oak Hill Cemetery.

THOMPSON—On Monday, December 8, 1930, at Mount Alto Hospital, EDGAR DORMAN THOMPSON, captain, U. S. Medical Corps, beloved husband of Bertha M. Thompson.
Funeral from V. L. Speare Co., 1009 H street northwest, on Thursday, December 11, at 1:30 p. m. Interment Arlington National Cemetery.

VAN ALSTYNE—On Saturday, December 6, 1930, at Washington, D. C., LILLIAN B., wife of the late Thomas R. Van Alstyne.
Funeral services at the chapel of Calvary Baptist Church, Tuesday, December 9, at 2 p. m.

WEAVER—On Saturday, December 6, 1930, at the residence of her daughter, Frances M. Lang, MARY MARGARET, beloved wife of Edwin Weaver and mother of Lydia R. Dahl, Ester May Haske, Clara B. Clements and Ruth Williams.
Funeral from her late residence, 4113 Seventh street northwest, on Tuesday, December 9, at 2 p. m. Chambers service.

WEST—At the residence of her son, Martin R. West, 3206 Klinsic road northwest, MARY ELIZABETH, widow of Rev. Henry Porter West, aged eighty-three years.
Funeral private.

FUNERAL DIRECTORS.

V. L. SPEARE CO.
Neither the successor of nor connected with the original W. R. Speare establishment.
1009 H St. N.W. Phone Natl. 2202. Formerly 940 F St. nw.

THOS. S. SERGEON
1011 7TH ST. NW. Telephone Natl. 1090.

JAMES T. RYAN
317 PA. AVE. SE. Atlantic 1100.

Clyde J. Nichols, Inc.
4309 9th st. nw. Col. 6334.

WM. H. SARDO & CO.
419 H ST. NE. Phone Lincoln 0824.

ESTABLISHED 1870.
JOHN R. WRIGHT CO.
1337 10th st. nw. Phone North 0047.

J. WILLIAM LEE'S SONS
FUNERAL DIRECTORS
CREMATORIUM
322 PA. AVE. NW. NATL. 1384 & 1385.

CHAS. S. ZURHORST
201 EAST CAPITOL ST.
Phone Lincoln 0375.

P. J. SAFFELL
733 5th st. nw. Natl. 0537.

Frank Geier's Sons Co.
1113 SEVENTH ST. NW. Telephone
Modern Chapel. NATIONAL 2473

Bigger and Better Funerals At Half the Usual Cost Are Done by
CHAMBERS
A Whole Funeral for as low as $75

FUNERAL DESIGNS.

GEO. C. SHAFFER 900 14TH ST. NW.
Expressive Floral Emblems. Natl. 0108
Mod. prices. Open eve. & Sun.

GUDE BROS. CO., Florists
1212 F STREET. National 4276.
APPROPRIATE FUNERAL DESIGNS.

CEMETERIES.

GLENWOOD CEMETERY
Choice Lots and Sites For Sale.

MONUMENTS.

THE FINEST DISPLAY IN THIS CITY.
All monuments reduced for 30 days. Do not base purchase on photographs presented by agents.
JAMES M. DURITY. Est. 1890.
909 Bladensburg Rd. NE.
We have no agents.
Opposite Sears-Roebuck & Co.

It Is a Well-Known Fact

That no other goods as gifts are quite so appreciated as the charming goods bearing our name. If you knew the effort, the care and good taste used in the selection of our goods you would not wonder that they bear this renowned repuation . . . They must be perfect in every detail or we will not accept them . . .

No matter how modestly priced the gift you buy here may be, it is bound to be in the best of taste and outstandingly individual . . .

Remarkable Gift Selections In All Our Departments

Lamps Clocks Imported Novelties
Pewter Vanities Stationery Pens
Leather Goods Luggage Motor Robes
Costume Jewelry Bags Gloves
Hosiery Silk Underwear Negligees
Scarfs and Neckwear Umbrellas
Perfumes Toilet Goods Toilet Sets

Men's Furnishings and Hats
Children's and Infant's Gifts and Toys
Everything in Fashions for Women and Misses

We park your car while shopping here

JULIUS GARFINCKEL & CO
F STREET AT FOURTEENTH

Solid Gold GRUEN
Watches for Men and Women
14-Karat Gold Case
15-Jewel Movement

An Exceptional Gift Value!

Several Models of Dainty Wrist and Sports GRUENS for Women and Strap Watches for Men, With SOLID GOLD CASES, $35.

B. Harris & Co.
F Street at 11th
Jewelers and Diamond Merchants for Over Half a Century

Baltimore Man's Killer Again Sentenced to Die

Towson, Md., Dec. 8 (A.P.).—For the second time in a year, Lorenzo Price, one-legged Negro war veteran, was sentenced to death today for the murder last January 2 of Reuben Heyman, Baltimore salesman. He was taken to the State Penitentiary to await setting of a date for the execution by Gov. Ritchie.

Price was convicted the second time by a jury Friday night. He accosted Heyman and his companion, Mrs. Dorothy Burgess, in a parked automobile, forced him to drive to a secluded lane, shot Heyman to death and then attacked Mrs. Burgess.

Woman's Body Washed Ashore Near Norfolk

Norfolk, Va., Dec. 8 (A.P.).—Identification of the body of the woman washed ashore yesterday at Gwynn's Island, Mathews County, as that of Mrs. Caroline Godfrey, 49, of St. Louis, was made today by R. E. Raiford, her brother-in-law. Mrs. Godfrey disappeared last Thursday night from a bay steamer bound for Baltimore from Norfolk.

The body was brought to Norfolk tonight and funeral services will be held here.

FORTY-FIVE SEIZED IN DANVILLE RIOT

Continued from Page 1.

with its employes is not entitled to the use of troops for the purpose of terrorizing honest, efficient working people whose citizenship and standing are unassailable.

"Public opinion ought to assert itself when injustice is so manifest. Where tyranny prevails the people should rise up and denounce it. How the good people of Virginia can tolerate such a situation as exists in Danville is difficult to understand."

Mr. Green said Gov. Pollard would have rendered a great service if he had advised the corporation, which was left unnamed, and its officers that, instead of troops, he would send mediators.

Shoots Dog and Own Toe.

Rochester, N. H., Dec. 8.—C. E. Goodwin, city health officer, found a blind German police dog wandering in the woods, brought the animal to the rear of the police station and shot it The bullet killed the dog, struck an object in the yard and rebounded, striking Goodwin in the toe.

You can get what you want quickly with a Post Classified Ad.

U. S. Seeking Custody Of Alleged British Ace

Baltimore, Dec. 8 (A.P.).—Agents of the Bureau of Investigation of the Department of Justice today placed with the Baltimore police a detainer on behalf of the Government against Ernest W. Kaiser, who had represented himself as Maj. Don S. R. K. Kaiser, sought by the Federal McLaren, a British World War ace. authorities for two years, has been charged with transporting a stolen automobile.

Mrs. O'Loughlin Found Guilty of Child Slaying

Denver, Dec. 8 (A.P.).—Mrs. Pearl O'Loughlin was convicted tonight by a jury in district court of the murder of her 10-year-old stepdaughter, Leona.

SALTZ BROTHERS' ENGLISH SHOP FOR MEN

What is Smarter for Gentlemen than a good looking—correctly proportioned Derby Hat worn with a dark dressy overcoat.

We illustrate here the outstanding Derby Hat of the Season. *Distinguished* by its *Square Set Crown* and Smartly Set Brim . . . Silk lined $10.00.

Created and Designed by Schoble

SALTZ BROTHERS
1314 F STREET N.W.

Winthrop Type Desk
$42.50

There are desks at many prices, but this version of the Governor Winthrop is a good quality at $42.50. Either mahogany or walnut and gumwood.

MAYER & CO.
Seventh St. Bet. D and E

CURRENT EVENTS IN VIRGINIA AND MARYLAND

SHERIFF FOILS DASH FROM FAIRFAX JAIL

Kirby Returns From Hunting to Find Two Prisoners Knocking Out Wall.

'DEATH POLE' IS MOVED

FAIRFAX BUREAU OF THE POST.
P. O. Box 245, Fairfax, Va.
Phone Clarendon 2324-W-2.

For the third time in recent months prisoners have attempted to break out of the Fairfax County Jail. Last night James Colbert and Ray Taylor made an unsuccessful attempt. They were caught in the act by Sheriff Eppa P. Kirby, who was attracted by an unusual noise soon after he had returned from a day's duck hunt. Two courses of the brick wall of the jail had been knocked out and Sheriff Kirby stated that in another 30 minutes the men would have accomplished their purpose. The hole they were digging was adjacent to the two cuts made in earlier attempts.

James Colbert was arrested on November 2 and convicted in the Fairfax County Circuit Court two weeks ago of the transportation and possession of ardent spirits. He was a passenger in the car in which Mrs. Gladys Starr, of Washington, was killed. He was sentenced by the court to serve 30 days in jail and to pay a fine of $100 and costs. Sheriff Kirby states that he has a detainer from the Prince Georges County (Md.) authorities, who charge Colbert with grand larceny. The Maryland parole board is also seeking Colbert for breaking his parole on another charge.

Ray Taylor, of Ashland, Ky., the other man in the attempted jail break, was captured by the Fairfax County police about four weeks ago near Alexandria. He was convicted on a charge of possession of 22 gallons of whisky and 50 gallons of wine. A charge of sale was also placed against him. He was sentenced to three months in jail and ordered to pay a fine of $150 and costs.

Several civic organizations have in the last few weeks launched a movement to have the Fairfax County Board of Supervisors erect a new jail. They declare the present one inadequate, unsafe and unsanitary. They have as their support the report of the State health department. They point out that the jail was originally built to hold 16 prisoners and has recently had as many as 38 persons in it awaiting action of the court.

The Lee District Improvement Association which held its regular meeting in the Sydenstricker Schoolhouse has gone on record as opposing consolidation of schools in Fairfax County when such action necessitates the closing of one or two room schools, which are also used as community centers or where it is necessary to transport small children more than 2 miles. The association will hold its next meeting January 17.

Although the Falls Church "death pole" has been moved 27 feet to the north of the former location and on the opposite side of the sidewalk, Mayor L. P. Daniels of Falls Church has asked the telephone company to remove all the poles at this curve of the Lee Highway in front of the Episcopal Church and to lay the necessary underground wires in the interest of safety to the motorist.

During the last year several cars have been wrecked and two persons killed on this curve. A conflict appears to have arisen between the Falls Church authorities and the State highway officials in regard to marking of the Lee highway through the town. Mayor Daniels, in dismissing a charge of reckless driving against a colored man who crashed into the pole and demolished it, recently held that the curve is inadequately marked by the State highway department at this point. Drivers have no warning in advance of any curve in the road, according to Mayor Daniels.

Following the accident in which Mrs. Elizabeth Converse, of Washington and her escort were killed, a luminous marker was erected as a danger warning. This was taken down soon after and State Resident Engineer R. I. Mount stated in answer to the protests filed by the Falls Church town council, that the State regarded too many signs as worse than none at all. The only sign near the curve at present is a small regulation State road marker designating this as route 211. About 100 yards away at the junction of the Lee Highway and the Annandale sign but no warning of a curve.

road is a 15-mile-per-hour speed

The Citizens Association and Community School League at Herndon at a joint meeting voted to charge 50 cents for membership in the school league, the money to be used to purchase milk for school children who are not able to buy it for lunch. This action was taken after Mrs. Herbert L. Seamons, Fairfax County health nurse, gave the number of undernourished pupils in the Herndon High School. In the grade school there are 30 children underweight and in the high school there are 32. Mrs. Seamons stated that sufficient milk would help increase the number of properly nourished children.

The league appointed Mrs. Seamons as chairman of the committee to arrange for milk in the school with Mrs. George Ramsey Bready and Mrs. Frederick W. Robinson as assistants.

A first aid kit will be purchased by the joint body out of the funds on hand for the school, the other kit having been destroyed in a fire some time ago. It was also voted to buy $15 worth of reference books for the school library on the recommendation of Mrs. Elsie Davis, rural supervisor of elementary schools, who explained the absolute necessity for them.

The Young Peoples Missionary Society of the Southern Methodist Church at Andrew Chapel has elected Miss Sara Day president; Mrs. Roy Money, vice president; Miss Agnes Orrison, recording secretary; Mrs. John Berry, treasurer; Miss Elizabeth Brown, superintendent of supplies; Miss Marian Day, superintendent of social service; Miss Elizabeth Barry, superintendent of mission study, and Mrs. Willard Oliver, superintendent of publicity.

The Farmers & Mechanics Council, Order of Fraternal Americans, at Andrew Chapel has nominated the following as officers for the coming term: William Day, junior post president; John Berry, president; Walter Wyncoop, vice president; George T. Morris, chaplain; Vernon Leigh, recording secretary; C. B. Sanders, financial secretary; Benjamin B. Iden, treasurer; R. E. Berry, marshal; Vernon Thompson, warden; Manly Iden, inside sentinel; Lewis Wyncoop, outside sentinel; J. Ashley Money, three-year trustee; Alpheous Burgess, representative to the State council, with R. E. Berry as alternate.

The Floris Home Demonstration Club, will hold its meeting this afternoon at which time Miss Sara E. Thomas, Fairfax County home demonstration agent, will show the members of the club the last steps in making stools. The club has selected as its major project for the year the landscaping of the school grounds, but they have been unable to complete the work because of the dry weather.

The Women's Auxiliary of the Falls Church Fire Department will meet this evening at the home of Mrs. R. E. Kendrick.

The Fairfax County Chamber of Commerce will hold its regular monthly meeting this evening in the auditorium of the Annandale Schoolhouse at the junction of the Columbia pike and the Lee-Jackson highway. The members will discuss the course to be followed in regard to the George Washington Memorial Parkway plans in Fairfax County in accordance with the outlines given by Hugh Lee Kirby, of the Arlington County Chamber of Commerce. They will also consider the protest filed by the Rosslyn Business Men's Association in regard to the destruction of the commercial water front property in Arlington and Fairfax Counties by such proposed parkway plans.

The executive committee of the Fairfax County Red Cross Chapter and the roll call chairmen will meet this afternoon in the health office at Fairfax, according to an announcement by Mrs. Russell A. Lynn, president of the county Red Cross chapter.

Fairfax Camp, Modern Woodmen of America, will hold its election of officers this evening in Robey Hall.

The Falls Church Ministerial Association will hold its meeting this morning, with the Rev. George Conner, pastor of the Crossman Methodist Church, presiding.

The Ladies' Aid of the Mehodist Episcopal Church at Oakton will meet tomorrow at the home of Mrs. Chester Smith. Luncheon will be served at 1 o'clock.

The Vienna Music Club, with M. O. Bradford as leader, will meet tomorrow evening at the home of Leslie A. Fonda in Maple avenue.

The Eastern Star Chapter at Clifton, will meet this evening in the town hall.

The Parent-Teacher Association at Falls Church will meet this afternoon in the auditorium of the Madison School at 2 o'clock. A Christmas program has been planned, with a talk by Mrs. Paul C. Yates, her subject being "The Spirit of Christmas." Christmas carols will be played by the school orchestra. Mrs. Mary Ryer will sing.

The Music Study Club at Herndon will meet this evening at the home of Mrs. George Bready, who will read the life of Schubert. Compositions of this composer will be played by the club members.

Providence Council, Daughters of America, will elect new officers at its meeting tomorrow evening.

PLAN CHURCH SUPPER, BAZAAR

Post Staff Photo.

Preparations for the annual supper and bazaar to be given by the Sodality of the St. James Catholic Church in the church auditorium tonight and tomorrow night have been completed by these girls. They are, left to right, seated—Berndine Farrell and Elmenor McConnell. Standing—Catherine Magill, Jeuonesin Scanlon and Mary Cordes.

Women of Legion Post Elect Officers for Year

Special to The Washington Post.

Cumberland, Md., Dec. 8.—The Ladies' Auxiliary of Fort Cumberland Post, No. 13, American Legion, has elected Mrs. Pearl Allen president for the ensuing year.

Other officers named were: Mrs. Mabel Bogler, first vice president; Mrs. Carolyn Ingles, second vice president; Mrs. Blanche Fuller, secretary; Mrs. Ethel Fuller, treasurer; Mrs. Hylda Paupo, historian; Mrs. Effie Vogel, sergeant at arms; Mrs. Esther Walton, chaplain; Mrs. Mabel Manley, Mrs. Bessie Hanks and Mrs. Emma Volk, committeewomen.

Lack of Water Closes Schools in Belington

Special to The Washington Post.

Clarksburg, W. Va., Dec. 8.—Although water is pouring in volume down the Tygarts Valley River after the long drought, public schools at Belington were closed today for lack of water supply.

Sewage from the Elkins territory made it inadvisable to pump water into city mains, despite a 2-foot rise in the river.

Marysville Couple Weds.

Lynchburg, Va., Dec. 8 (Special).—Mr. and Mrs. Paul W. Dunn, of Marysville, Campbell County, have announced the marriage of their daughter, Miss Anna Belle Dunn, to Hubert G. Taylor, of Marysville. The marriage was solemnized here Saturday by the Rev. W. L. Mays, of the Methodist Church.

First Lady to Name Steamship Today

Large American-Built Ship Will Be Christened President Hoover.

Newport News, Va., Dec. 8 (A.P.).—With a bottle of water collected from the seven seas, Mrs. Herbert Hoover will christen the steamship President Hoover, the largest American-built merchant vessel, when it is launched here at 11 a. m. tomorrow. The christening water taken from the Atlantic, Pacific and Indian Oceans, and the China, Arabian, Red and Mediterranean Seas, will replace the proverbial flagon of wine.

Mrs. Hoover and her party will arrive here tomorrow morning on a special train from Washington. A luncheon will be followed by elaborate social events, including the launching service.

The new ship has nine decks, a slight raked stem and a semicruiser stern. Her length is 653 feet, depth 52 feet, beam 81 feet, displacement tonnage 33,800. The ship has a total passenger capacity of 1,260 and accommodations for a crew of 300. The sea speed will be 21 knots. The President Hoover is the first of two $8,000,000 turboelectric liners to be built at Newport News for the Dollar Line. The ship will be turned over to its owners next June for Pacific service.

Speed Federal Building, Cumberland Requests

Special to The Washington Post.

Cumberland, Md., Dec. 8.—The mayor and city council adopted a resolution today urging members of Congress from Maryland to use their offices toward facilitating the erection of a new Federal building in Cumberland.

The appropriation for the project has been passed and the delay has been incurred in selecting a site. Work on the new building would relieve the unemployment situation here.

DAM WILL DOUBLE CITY WATER SUPPLY

Project for Cumberland to Cost $500,000 and Will Cover Wide Area.

WILL BE 85 FEET DEEP

Cumberland, Md., Dec. 8.—The new $500,000 auxiliary dam to be built for the City of Cumberland in Bedford County, Pa., in the Evitts Creek region and near the present dam at Lake Gordon, will inundate several long valleys and it is believed it will double the present municipal water storage capacity, which is now sufficient for a city of 100,000.

The water to be impounded will form three "finger lakes," illustrated by the thumb, index finger and second finger of the hand with the other fingers missing. The wrist represents the site of the proposed auxiliary dam, which will be 65 feet higher than the present dam. It will impound water in the upper main stream, Dark Hollow and Bedford Valley roads.

At one point above the auxiliary dam it is expected the inundation will be nearly half a mile across from point to point. In one section it is estimated the lake will be 85 feet deep for a considerable area. The proposed elevation of the dam is at the 1015 contour line. The dam will be about 80 feet high, about the same height and length as the Lake Gordon Dam.

The city has purchased all the land, about 1,500 acres, which includes the Charles Crowden farm. It is expected the water will be raised to a terrace opposite but below the Crowden farmhouse, a large and substantial dwelling. The property purchased is located in the most rugged, picturesque primeval settings with the huge Evitts Mountain and ridges forming a wall of forests. About 60 men from Cumberland, including experienced woodsmen, are now employed in clearing work and this force will be augmented. It will yield many props and much timber lumber.

City Engineer Ralph L. Riser conducted the preliminary surveys nineteen years ago in this region for the original dam.

Farmers Reelect Head At Cumberland Session

Special to The Washington Post.

Cumberland, Md., Dec. 8.—Albert O'Neal, of Union Grove, has been reelected president of the Allegany County Farmers' Federation, which met in annual meeting here. Other officers chosen were: L. A. Carder, Oldtown, vice president; County Agent Ralph F. McHenry, secretary, and O. C. Smith, Union Grove, treasurer.

Dr. T. B. Symons, director of extension work, University of Maryland, spoke on "Adult Education in Relation to Rural People." Reports were submitted on the work of the various clubs. McHenry, using lantern slides, illustrated farm practice improvement experiments. A program of music and skits by farmers was presented.

Cumberland Doctor's Mother Buried in Jersey

Special to The Washington Post.

Cumberland, Md., Dec. 8.—Funeral services were held at Moorestown, N. J., Saturday for Mrs. Edward Harris, 80, a former resident and mother of Dr. Edward Harris, of this city. Mrs. Harris died at Naugatuck, Conn. Several years ago Mr. and Mrs. Harris moved to Windsor, Conn. Mr. Harris died there. In Cumberland he was well known as a naturalist.

Mrs. Harris was a charter member of the Cumberland Civic Club and had been president of the Baby Welfare Association. She leaves another son, William U. Harris, of Alabama, and a daughter, Miss Mary G. Harris, of Hartford, Conn.

L. A. Culture

Most efficacious for complaints growing out of intestinal infection, such as indigestion, constipation, flatulency, toxemia, hyperacidity, many types of colitis and rheumatism, &c. L. A. CULTURE is highly concentrated, therefore easy to take. Will keep in room temperatures, so it may be safely carried to the office. Always of standard strength—and delivered fresh from the laboratory to any local address.

Nat. Vaccine & Antitoxin Inst.
1515 You St. North 0089.

Cabinet Hunters Bag Large Buck

Mitchell, Wilbur, Richey Also Get Six Turkeys and Pheasants.

Attorney General Mitchell, Secretary of the Interior Wilbur and Lawrence Richey, secretary to President Hoover, returned to Washington last night from a deer and wild turkey hunt at Woodmont Gun Club, near Hancock, Md., with a huge buck deer, six wild turkeys and nine English pheasants, the bag from the day's hunt.

Mr. Mitchell brought down the only deer, while the turkeys and pheasants were divided betwen the hunters. Henry P. Bridges, secretary of the club, sent back to President Hoover a saddle of venison, two wild turkeys and two English pheasants.

President Hoover, in a letter to Mr. Bridges, recently said he would visit the club next spring to fish for trout.

Woman Dies of Injuries Teacher's Car Inflicted

Special to The Washington Post.

Winchester, Va., Dec. 8.—Mrs. Mary Belle Frye, 45, wife of William H. Frye, Frederick County farmer, died in a hospital today from a skull fracture sustained last Friday when struck by an automobile driven by Miss Helen Virginia Carper, county school teacher. Other motorists said Mrs. Frye was walking at the side of the road. She never regained consciousness.

Authorities said a charge of reckless driving, already preferred against Miss Carper, would be changed to manslaughter. Mrs. Frye leaves her husband, one son and three daughters.

Lynchburg Man Asks Bankruptcy.

Lynchburg, Va., Dec. 8 (Special).—Petition in bankruptcy has been filed here in the Federal court by John Beardsworth, a Lynchburg salesman. He lists $3,545 liabilities and $27 assets.

County W. C. T. U. Receives Reports

State Superintendent Gives Virginians Houston "High Lights."

Special to The Washington Post.

Hamilton, Va., Dec. 8.—The quarterly convention of the County W. C. T. U. was held in the Hamilton School Building, Friday. Mrs. Henry J. Hoge made the welcome address, to which Mrs. Lester Dillon, of Purcellville, responded. The Rev. C. T. Taylor, pastor of the Hamilton Baptist Church, conducted the devotional exercises.

Excellent reports of the various departments were heard at the morning session. The Lincoln Union reported three afghans finished for the soldiers and sailors' department.

In the afternoon, Mrs. Hoge, State president, talked to the adults on the high lights of the recent convention at Houston, and later to the school children on her travels to and from Houston.

At a silver medal contest in the afternoon, Anne Bidgood, 11 years old, won over four rivals.

Purcellville Boy Scouts Start Charter Year

Special to The Washington Post.

Purcellville, Va., Dec. 8.—A large number of representative people attended the first public meeting of the new charter year of Troop No. 157, Boy Scouts, held in the town hall last night. The meeting opened with the singing of "My Country, 'Tis of Thee," and after prayer, Scoutmaster J. A. Sherman delivered an address.

J. V. Nichols presented badges to Sydnor Hunter and Albert Laycock, of Hamilton; Charles Sherman, Freddie Stipe, Robert James, Stanley Tyler, Lawrence Lee Taylor, and Dalton Paxson, of Purcellville; Joseph Dillon, scribe, and Elmer McDonald, Scoutmaster.

WASHINGTON'S FINEST MEN'S WEAR STORE

Imported English
WOOL HOSE
$1.50

FINE soft carded wool hose that gives a comfortable warmth and good wear on these cold wintry days. Plain colors, clocks and neat colorful patterns. A splendid Christmas gift and an excellent value.

ALL GIFTS EXCHANGEABLE

RALEIGH HABERDASHER
1310 F Street

BECKERS

The Christmas Shop

Gifts of Quality That Cost No More

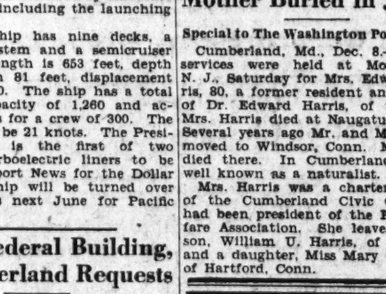

Solid Leather Gladstone

$35

Specially Priced

The ideal bag for him—and just the gift every man is certain to appreciate. Fine, solid cowhide leather, brass hardware, short straps and English twill lined. Get him one now.

Articles Held Until Christmas BECKERS *Monogram at No Charge*

1314 F Street N.W.

THE TRAVEL, LEATHER & GIFT SHOP

TODAY IS OUR 41st ANNIVERSARY AND 41 YEARS OF DEPENDABLE SERVICE MAKE AMERICAN SECURITY HISTORY

Today we pass the forty-first milestone along our path of progress. It is fitting that we pause at this time and review our record of growth—one that came as the reward for dependable service during the period of our existence.

Forty-one years ago this company was established. It was founded upon the principle that the measure of its success as a banking and trust institution is dependent on the character and value of services rendered.

From the beginning the Bank enjoyed a good patronage. It has continued to grow in strength, in its capacity to serve, and in public confidence as evidenced by an increasing number of customers.

Through their dealings with this organization, individuals and corporations have profited by the soundness of its business policies. They have been accorded interested and unbiased financial counsel, as well as prompt efficiency in the various departments.

The Company now serves the people of Washington at its Main Office and four Branches. Its departments are organized and equipped to competently handle any banking, trust or real estate problem.

The American Security and Trust Company now enters upon a new year of service. It looks with pride to a past record, and realizes more than ever that its usefulness as a business institution lies in giving dependable financial help.

AMERICAN SECURITY
AND TRUST COMPANY

15th and Penna. Ave.

BRANCHES:

Central—7th and Mass. Ave.
Northeast—8th and H Streets N.E.
Southwest—7th and E Streets S.W.
Northwest—1140 15th Street N.W.

Capital—$3,400,000
Surplus—$3,400,000

WASHINGTON'S LARGEST TRUST COMPANY

IMPEACHMENT CASE NEARS CONCLUSION

Arguments to Be Heard in Arlington District Dispute Dec. 22.

ONLY 8 INDICTMENTS

ARLINGTON COUNTY BUREAU OF THE POST.
Tel. Cla. 509. Clarendon, Va.

Wilson M. Farr, Commonwealth's attorney for Fairfax County, chief of counsel for Supervisor B. M. Hedrick, of Arlington District, against whom impeachment proceedings are before the court, announced yesterday he had received a letter from Judge Alexander T. Browning, Orange, that he is prepared to hear arguments in the case December 22. Mr. Farr said Judge Browning did not tell where the hearing would be held, but indications are that it will be at Culpeper or at Manassas.

The case grew out of a petition filed with Judge Walter T. McCarthy by a committee from the Organized Women Voters of Arlington County, headed by its president, Mrs. Ruby Simpson, in which the court was asked to have Hedrick show cause why he should not be removed from office for malfeasance in connection with the installation of water and sewer connections in the Waycroft subdivision, owned and developed by the Arlington Investment Corporation, of which Mr. Hedrick is a director.

Commonwealth's Attorney William C. Gloth was assisted in the case, which opened in the Arlington County Circuit Court in July before Judge Browning, by Attorney Burnett Miller, of Culpeper, who was employed by the Organized Women Voters.

A large delegation will attend the final hearings.

The December term of the Circuit Court of Arlington County opened yesterday, Judge McCarthy presiding.

With only eight indictments returned by a special grand jury, none of which was for a felony, six of which were for operating an automobile while under the influence of liquor, and two for illegal possession of liquor, the criminal docket was the smallest the county has had in many years.

Those indicted were: Susie Robinson, illegal possession; George B. Swanson, L. E. Thomas, Charles H. Turner, Joseph F. Contee, John W. Caney (alias Harry F. Regester), Marshall Patterson, all for operating automobiles while under the influence of liquor, and Albert E. McNichol for illegal possession.

Pleading guilty to possession, Susie Robinson was sentenced to one month in jail and to pay a fine of $97.50.

For carrying concealed weapons Henry Sherwood was fined $34.25, including costs, by Judge Harry B. Thomas in Police Court.

Harold F. Turner, charged with reckless driving, forfeited $15 in Police Court when his case was called. He did not appear.

Chi Delta Gamma Sorority, Beta Chapter, will hold a monthly meeting tomorow night at the home of Miss Mae Finnell, Cherry Valley road, Clarendon.

The Lyon Park Woman's Club will give a card party in the Community House at 8 o'clock tonight.

The committee in charge comprises Mrs. C. M. Deaton, Mrs. E. V. Colberg, Mrs. P. T. Middleton and Mrs. Arthur Orr.

According to an announcement yesterday by Mrs. Albert H. Cohen, president of the Arlington County Business and Professional Woman's Club, which is sponsoring the sale of the Christmas seals and offers a prize to the boy or girl preparing the most attractive package and using the seals, the judges will be: Mrs. Dudley Harrison, Mrs. A. L. Young, Mrs. Perry L. Mitchell, Miss Margaret Brozton and Mrs. Nat Hynes.

The packages will be placed on exhibition in the rooms of the Arlington County Chamber of Commerce and the winners announced on December 19.

The Kathryn Murphy Circle of the Ballston Central Methodist Episcopal Church will give a turkey dinner today at the church from 12 to 2 o'clock.

The December meeting of the Ladies' Auxiliary of the Clarendon Fire Department will be held tonight at the home of Mrs. Charles Austin, 618 Moore avenue, Clarendon. Officers for the new year will be elected.

Despite the loss of a large area to Alexandria City as a result of the annexation proceedings, George A. Collier, county chairman in charge of the recent Red Cross membership drive, reported to the executive committee of the Arlington County Chapter last night indications are that the returns will show the county again has gone over the top, with its quota of 1,000 members.

The incomplete returns shows 850 members. To this will be added those residents of Arlington County who turned in their membership in the District of Columbia, for which the county will get credit. This, Mr. Collier said, he was confident would put the county over the top.

Of the money collected, half will go into the local chapter's treasury to be used during the year in carrying on the chapter's work.

Mrs. Bertha Kelley, chairman, says a committee will be appointed to take care of any emergency which may arise during the winter. This committee will comprise representatives from all sections of the county, as far as possible.

Farm Fire Causes $15,000 Damage

Workman's Match Starts Extensive Blaze at Wakefield.

Special to The Washington Post.

Frederick, Md., Dec. 8.—A large barn, machine shed, poultry house and several smaller buildings on the farm of Dennis B. Smith, near Wakefield, was destroyed by fire late last night. The fire was caused by a workman striking a match in the barn to find an electric light switch. Fumes from a gasoline tank started the blaze. The fire spread to the machine shed and poultry house.

Firemen from neighboring towns saved the barn and dwelling, but several hours later flames broke again in the barn and destroyed it together with a quantity of wheat, hay, machinery and farming implements, causing a loss of $15,000.

The firemen returned and again saved the house. About 50 head of live stock was driven from the barn and saved. The man who struck the match was painfully burned.

NAMED FOR NEW ARMY DUTIES

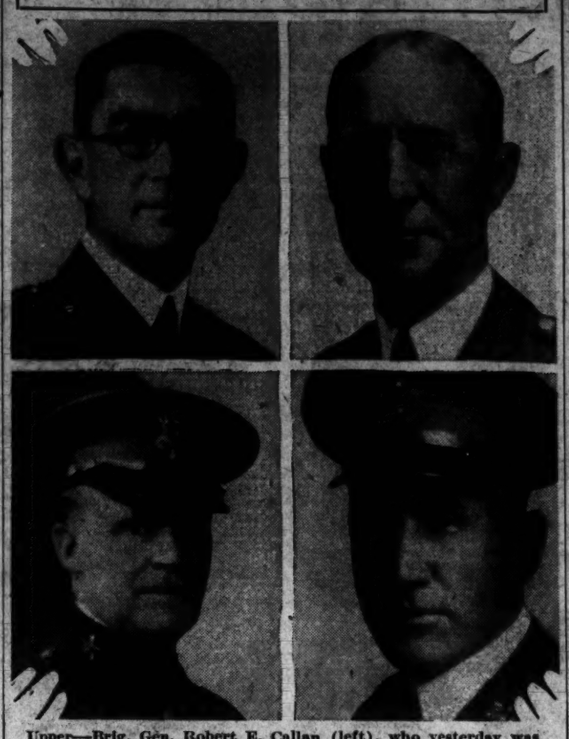

Upper—Brig. Gen. Robert E. Callan (left), who yesterday was detailed assistant chief of staff in charge of supply at the War Department, and Maj. Gen. George V. H. Mosely, appointed deputy chief of staff. Lower—Col. Alfred T. Smith (left), named assistant chief of staff for military intelligence, and Col. Irving J. Carr, appointed military executive to Assistant Secretary of War Payne.

M'ARTHUR'S STAFF AIDS ARE APPOINTED

Maj. Gen. Mosely Will Be Deputy in Place of Gen. Booth.

CALLAN IN SUPPLY JOB

Appointment of Maj. Gen. George V. H. Mosely, as deputy chief of staff to Gen. Douglas MacArthur, relieving Maj. Gen. Ewing E. Booth, whose detail to that office expires December 21, was announced yesterday by the War Department.

Gen. Mosely, who has seen active service in the Phillipines, the Indian campaigns, the Mexican border troubles and overseas in the World War, is now military executive in the office of Assistant Secretary of War Payne.

Three other important changes were ordered on recommendation of Gen. Macarthur.

Brig. Gen. Robert E. Callan, in command of the Coast Artillery Brigade in Hawaii, was detailed to the War Department as assistant chief of staff for supply.

Col. Alfred T. Smith, in command of the Thirty-fourth Infantry at Fort Eustis, Va., was named assistant chief of staff for military intelligence. He will be in charge of the War Department press section.

Col. Irving J. Carr, Signal Corps, now at headquarters of the Fourth Corps Area at Atlanta, was assigned military executive to Assistant Secretary Payne, relieving Gen. Mosely.

Born in Evanston, Ill., September 28, 1874, Gen. Mosley was graduated from the Military Academy in 1899. He was chief of the supply section in France during the World War, with the rank of brigadier general. In 1913 he served as observer of military operations in the German and French major maneuvers, and in 1919 as observer of military operations between the Turks and Greeks.

Gen. Mosely since the war has served on the staff of Gen. Pershing, with troops in Texas, in the office of the director of the budget, in command of Fort Sheridan, Ill., Camp Custer, Mich., the artillery brigade in Hawaii and with the calvary division at Fort Bliss, Tex.

Gen. Callan was graduated from the Military Academy in 1892. Most of his earlier service was in the artillery. During the Spanish-American War he served in Porto Rico and commanded the Thirty-third Artillery Brigade in the World War.

Born in this city September 25, 1874, Col. Smith is a graduate of Central High School here. Enlisting in the Regular Army in 1894, he worked his way up to a second lieutenancy by 1897. He is a graduate of the Army War College here.

LINDSEY MAY SUE BISHOP FOR ATTACK

Continued from Page 1.

he attempted to speak at the Sunday morning service, appeared as the complaining witness. He was unable to understand why Magistrate August Dreyer granted a continuance.

"Everybody saw him jump up and shout at the bishop," the officer objected. "It's plain what he did and I don't see why the case can't go on."

Arthur Garfield Hays, attorney for the former judge, said he would raise the question that a man with sufficient provocation has the right to speak out in church and would subpena Bishop Manning to show there was sufficient provocation in the bishop's attack on Lindsey's character in his sermon.

Lindsey admitted the possibility of a slander suit against Bishop Manning and said that if such a course was decided upon he would retain Attorney Samuel Untermyer.

Untermyer issued a statement upholding the right of Bishop Manning to criticize Lindsey's book on companionate marriage, but declaring: "If, however, as I understand, the true story of the Colorado prosecution of Judge Lindsey had been communicated to Bishop Manning, he had no right to broadcast from his pulpit a personal attack and then to deny Judge Lindsey the right to answer it then and there."

Mrs. Fannie Hyde Leaves Estate of $176,974.50

Personal property estimated at $176,974.50 makes up the estate of Mrs. Fannie Hyde, who died November 26, according to the petition for the probate of her wil filed yesterday in District Supreme Court.

Mrs. Emily R. H. Wright, of 2727 Q street northwest, is the sole heir. The American Security & Trust Co. filed the petition as an executer.

MOTHER JONES LAID TO HER FINAL REST

Labor's "Joan of Arc" Buried Near Miners Slain in Riot.

NATION SENDS FLOWERS

Mount Olive, Ill., Dec. 8 (A.P.).—"Mother" Mary Jones, characterized as the Joan of Arc of labor, was laid to rest here today.

The little woman, who devoted nearly 60 of her 100 years of life to improving labor conditions and inspiring men and women to fight for the cause of organized labor, was buried at noon in the Union Miners' Cemetery, in a grave facing the monument erected to miners, called by "Mother" Jones her "brave boys," who were killed in the Virden riot of 32 years ago. It was this riot which led to the eight-hour day in Illinois mines.

Ceremonies Simple.

The last rites for "Mother" Jones were simple and in accordance with her requests. She died at Hyattsville, Md., near Washington, November 30.

An old friend, the Rev. Father J. W. R. McGuire, president of the St. Viator College at Kankakee, Ill., conducted the service in the Church of the Ascension and offered the last prayer at the grave.

Thousands of persons came from all parts of the country to pay homage to the spectacular champion of organized labor. The church was jammed and thousands outside heard the services through loudspeakers.

Flowers From Everywhere.

Representatives from virtually every labor organization in the United States attended the funeral. Floral offerings from everywhere in the country filled automobile after automobile.

Father McGuire said he did not know where she first received the name of "mother."

"It grew," he said, "out of the love and devotoin of the hearts of miners. She was the Joan of Arc of organized labor. She feared not the guns of soldiers, nor the courts. No jail was strong enough to hold her. Capitalists feared her and laborers loved her."

Coffee Men Seek Market in Russia

Brazil Would Exchange Berries for Wheat; Plan Hits U. S.

Sao Paulo, Brazil, Dec. 8 (A.P.).—Leaders of the Brazilian Agricultural League have plans for a rapprochement with Russia, whereby Sao Paulo coffee growers could exchange their surplus for Soviet wheat, but it was said today the scheme had nothing to do with possible Brazilian recognition of the Soviet regime.

Officials of the agricultural league told the Associated Press today that possibly a commercial treaty would result.

Such an exchange would affect both the United States and Argentina. The former sells some wheat and much flour in Brazil, while the Argentine sells its wheat and flour as far north as Santos, where a freight differential operates against United States shipments.

There is a buyer for everything that is for sale, quickly found with a Post Classified Ad. Just phone National 4205.

Our Holiday Wish:

That neither you nor your family will have ACUTE INDIGESTION. (But why not be SAFE with Bell-ans?)

BELL-ANS FOR INDIGESTION

DODGE PRICES REDUCED!
THE TREW MOTOR CO.
1509-11 14th St. N W.

ROBBERY OF $4,500 PAY ROLL IS FOILED

Bearer Dashes Into Washington Sanitarium as Man Shows Gun.

HOLDUP MAN UNMASKED

The alertness of an employe forestalled a $4,500 pay-roll robbery at Washington Sanitarium yesterday. J. C. Shull, who had brought the money, pay for 300 workers, from a bank thwarted the holdup which was attempted near the entrance to the Takoma Park institution.

Getting out of his car near the sanitarium with the $4,500, received at the Takoma Bank, in his possession, Shull observed a man sitting alone on a bench near the grounds entrance.

Shull, who was unarmed, said he did not become suspicious until the man arose and started toward him.

"Suddenly he made a quick movement," Shull said, "and whipped out a large revolver. It looked like a .45.

"The bandit was not masked. He wore a dark overcoat and a felt or slouch hat.

"I dashed up the steps leading to the main entrance of the sanitarium and slammed the door."

By the time Shull had spread the alarm the lone robber had made his getaway. Shull said that he did not see any automobile parked nearby, nor did he know in which direction the man fled.

Sergt. Earl Burdine, of the Montgomery County police, stood guard at the sanitarium until all employes had been paid and had departed.

'Confessed' Baker Slayer Sentenced

Harry Allard Given Seven Years for Possession of Pistol.

Schenectady, N. Y., Dec. 8 (A.P.).—Harry Allard, who at one time told police he was the man who murdered Mary Baker, Federal Government employe at Washington, today was sentenced to seven years in prison for possession of a revolver. The gun was smuggled into Allard's cell in the county jail, where he was being held in connection with an automobile theft.

Investigation of Allard's "confession" to the Baker murder failed to give support to his story.

The girl who smuggled the gun into the county jail, Mary Campbell, alias Helen Gordon, offered to plead guilty to a charge in connection with the smuggling if the court would consider the case as a misdemeanor instead of a felony. The court agreed to this and announced sentence would be made tomorrow.

Allard must serve the seven years in addition to a five-year sentence for the automobile theft.

Argentina Denies Peril From Plots

Official Statement Put Out as Arrests Are Continued.

Buenos Aires, Dec. 8 (A.P.).—The government today issued an official communique taking cognizance of rumors of an antigovernment plot following arrests of officials and assuring the nation there was no cause for uneasiness.

It was learned that Gen. Enrique Mosconi, former director of the national petroleum administration, and Gen. Alonzo Baldrich had been arrested by the provisional government. Officials were silent as to the arrests. The communique reads:

"The provisional government, in view of the insistent rumors that a plot against the authorities has been hatched by the combined elements of frigoyenism and anarchy, has taken necessary disposition to maintain order, affirms its convictions that order can not be fundamentally changed and cautions the population to put aside all uneasiness since it has adequate forces to assure public order."

Pennsylvania Railway To Fight Lehigh Order

Philadelphia, Pa., Dec. 8 (A.P.).—President W. W. Atterbury, of the Pennsylvania Railroad, in a formal statement today indicated that the Interstate Commerce Commission decision directing the Pennsylvania interests to divest themselves of Lehigh Valley and Wabash Railroad stocks will be appealed to the courts.

Erlebacher
TWELVE-TEN TWELVE-TWELVE F STREET

Announces—Your Unrestricted Choice of
Our Entire Stock of
MILLINERY
AT 1/2 PRICE
ALL SALES FINAL
NO RETURNS
NO EXCHANGES

Read The Post's New Classified Ads

the Christmas Gift de luxe

A General Electric Home Recording Radio-Phonograph Combination

This superb radio instrument brings you three different types of home entertainment. A radio giving FULL RANGE Reception including FULL RANGE Sensitivity, FULL RANGE Selectivity and FULL RANGE Tone. An electric phonograph with the new-type tone arm and Radio's latest thrill—HOME RECORDING.

With the General Electric Home Recording Radio-Phonograph Combination you can make permanent records of your favorite broadcast programs as you receive them, and by use of a microphone you, your family and your friends can make records of music, songs, recitations or stories.

Imagine the wonder of recording your children's voices NOW—what a treasure those records will be in years to come. Here is the Christmas Gift de luxe.

A small down payment brings it into your home under the Budget Payment Plan and the exclusive G-E Certified Inspection Plan assures your satisfaction.

Go to your local G-E Radio Dealer today! Ask him to demonstrate Radio's latest development—the General Electric Home Recording Radio-Phonograph Combination.

Home-Recording Equipment

2 Special Needles

4 Blank Records

Microphone

THE RADIO-PHONOGRAPH COMBINATION—9-tube, Screen-Grid Super-Heterodyne, Local-distant switch, tone control and home recording equipment including microphone, 4 blank records and 2 special needles. Brown walnut cabinet, satin finish. Remote control available at additional cost. Price, less tubes, $285.

Other models of General Electric Full Range Radio

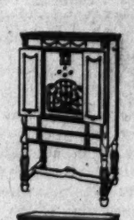

THE HIGHBOY—9-tube, Screen-Grid Super-Heterodyne, fitted with local-distant switch and tone control. Remote control available at additional cost. Brown walnut cabinet with French doors. Price, less tubes, $179.50.

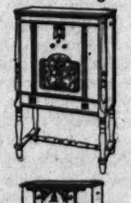

THE LOWBOY—9-tube, Screen-Grid Super-Heterodyne. Fitted with local-distant switch. Remote control available at additional cost. Brown walnut cabinet, satin finish. Early American design. Price, less tubes, $142.50. Tone Control $5.00 extra.

THE STUDIO LOWBOY—7-tube, Screen-Grid receiver, 4 tuned circuits, Power Screen-Grid detector, push-pull audio, new type dynamic reproducer—compact in size. Handsome curved front cabinet. Price, less tubes, $112.50.

GENERAL ELECTRIC
HOME RECORDING
RADIO-PHONOGRAPH COMBINATION
DISTRIBUTOR
NATIONAL ELECTRICAL SUPPLY CO.
"A Washington-Owned Firm Working for the Best Interests of Washington"
1328-1330 New York Avenue NAtional 6800

BUY THIS IDEAL CHRISTMAS GIFT—
A GENERAL ELECTRIC FULL RANGE RADIO
On Convenient Terms
from Carl W. Dauber
2320 18th Street N.W.
OPEN EVENINGS
RADIO SERVICE ELECTRIC

Free Home Demonstration
A GENERAL ELECTRIC FULL RANGE RADIO
CATLIN'S, Inc.
1324 New York Avenue
NAtional 0992

The Washington Post.

THE WASHINGTON POST CO.
Washington, D. C.
EDWARD B. McLEAN,
President and Publisher

MEMBER OF THE ASSOCIATED PRESS.
The Washington Post is a member of the Associated Press, receiving the complete service of the world's greatest news-gathering organization.
The Associated Press is exclusively entitled to the use for republication of all news dispatches credited to it or not otherwise credited in this paper, and also the local news published herein.

TERMS OF SUBSCRIPTION.
Delivered by Carrier in Washington.

Daily, Sunday included, one year	$8.40
Daily, Sunday excepted, one year	6.00
Sunday only, one year	2.60
Daily, Sunday included, one month	.70
Daily, Sunday excepted, one month	.50
Sunday only, one month (with four Sundays)	.20
Sunday only, one month (with five Sundays)	.25

BY MAIL, PAYABLE IN ADVANCE.
Maryland and Virginia.

Daily and Sunday		Sunday Only		Daily Only	
One year	$10.00	One year	$4.00	One year	$7.00
Six months	5.00	Six months	2.00	Six months	3.50
One month	.85	One month	.40	One month	.60

ALL OTHER STATES.
(Mexico and Canada, Incl.)

Daily and Sunday		Sunday Only		Daily Only	
One year	$12.00	One year	$5.00	One year	$8.00
Six months	6.00	Six months	2.50	Six months	4.00
One month	1.00	One month	.50	One month	.75

All Subscriptions by Mail Payable in Advance.

New subscriptions for The Post or renewals will not be accepted unless payment accompanies the order. Remittances should be made by drafts, checks, postoffice orders, registered letters or express orders, payable to The Washington Post Co.

Entered at the Postoffice, Washington, D. C., as second-class mail matter

National Advertising Representative—PAUL BLOCK and Associates, Park-Lexington Building, New York; Palmolive Building, Chicago; Little Building, Boston; General Motors Building, Detroit; Guarantee Trust Building, Philadelphia; Russ Building, San Francisco.

Tuesday, December 9, 1930.

A WORKABLE FISCAL PLAN.

The report of the Bureau of Efficiency based on a study of the problem of fiscal relationship between the District and Federal governments is comprehensive and eminently fair. A year or so ago, in a report to the House committee on appropriations, the bureau recommended that the Federal contribution to the District budget be determined by establishing what the Government would pay as a municipal taxpayer, taking into account the loss of revenue suffered by the District due to the fact that Washington is the Nation's Capital. This is a fair formula, provided all pertinent factors are considered in establishing the Government's obligations. As the bureau points out: "The only hope of a fair and equitable solution of the problem lies in a formula or plan which will take into consideration and give effect to all the principal factors in such a way that the results, considered with due regard to the position of both governments, are not unfair to either."

Considering the Government as a municipal taxpayer and computing its tax on the prevailing $1.70 basis, the bureau places the Government's liability on this score at $8,865,722. The Government's liability on account of the loss in revenue suffered by the District, due to the fact that Washington is the seat of the Government, is fixed at $1,317,669. Three items make up this total. They are: $773,581, representing the tax on excess ordinary real property exemptions; $466,500, representing the cost of excess park maintenance, and $77,588, representing one-third of the cost of excess park developments. The two principal items added together give the total $10,183,391, which is the amount the bureau says the Government should contribute to the District for the year 1932.

The fact that the bureau recommends an increase of over $600,000 to the lump sum is not as important as is the fact that it has evolved a plan for establishing the Federal responsibility that is flexible and which, if adopted, would settle once and for all the fiscal relationship controversy. The bureau's mathematics probably will be challenged in Congress, in an effort to prove that its recommended figure is excessively large, but the principle upon which it worked out its recommendations is not vulnerable to attack. Proof of this lies in another phase of the report in which it compares the local tax rate with adjusted tax rates of cities of comparable size.

The bureau points out that comparisons of the burdens of tax rates can not be made by using the tax rate alone, because no two cities have similar bases of valuation. It says further that no satisfactory records are maintained from which reliable ratios of assessed valuation to fair value can be obtained. The bureau therefore adopted the expedient of "applying Washington's assessed valuation per capita to the population of each city under study to determine its adjusted assessed valuation." Then, by dividing the actual tax levy by the adjusted assessed valuation, the adjusted tax rate was established. By this process, the bureau found as follows:

When the Federal property holdings are included, Washington's assessed real property valuation was nearly twice the average for the other cities ($3,029 as compared with $1,522), and its assessed personal property valuation per capita was over three times the average of nine comparable cities ($1,646 compared with $523).

Excluding the Federal holdings the tax levies per capita for Washington were $40.02 for real property and $9 for personal property, and including the Federal holdings they were $51.50 and $13.19, as compared with averages for the other cities of $48.64 and $11.52, respectively. Therefore, in spite of the fact that Washington had the lowest real and personal property tax rates of all fourteen cities (with a single exception in the case of personal property) its high assessments, considered in connection with the Federal Government's property holdings of a taxable nature, resulted in levies which on a per capita basis were actually higher than the average of the other cities.

In working out a formula under which the Federal responsibility for the local government can be fairly established, and in disposing once and for all of the bogey that local taxes are unreasonably low, the Bureau of Efficiency has rendered a signal service to the District.

NO MUSIC FOR OLD SOLDIERS.

Disabled veterans at national homes for disabled volunteer soldiers are protesting against the proposed abolition of their bands.

In order to "economize," it is said, the board of managers at Dayton, Ohio, have recommended that all bands at soldiers' homes be abolished, and the veterans are calling upon their friends for assistance in retaining one of the few pleasures which they are still able to enjoy.

The older veterans are rapidly passing away, and the assurance of a funeral with full military honors means much to them and their families. "A funeral with only eight men of a firing squad and a lone bugler marching silently to the cemetery is a pitiful sight to see," says one old white-haired member of the Grand Army of the Republic, "and makes a mockery of what should be the last solemn tribute of a grateful country to its defenders. Folks are quick to forget."

In contrast to the parsimonious policy of the board of managers it is cited that the Government maintains about 110 Army bands of 28 members and a leader. The Navy has a similar band on each flagship. The Marine Corps has a band for each regiment. In Washington the Government maintains the Marine Band of 77 pieces, the Army Band of 88 pieces and the Navy Band of 77 pieces.

The bands at the soldiers' homes now provide both band and orchestra concerts for the veterans daily, at such places as will enable those bedridden and in wheel chairs to enjoy the music. In contrast to this the men of the Army, Navy and Marine Corps are all able-bodied and young, and are able to seek entertainment elsewhere.

TARIFF FACTS.

When Senator Smoot, chairman of the Senate finance committee, returned to Washington a few weeks ago, he declared that the pertinent question as to the tariff was not: "Are duties too high?" but: "Are duties high enough?" The senator drew considerable criticism from those who oppose any protection, but he has now come forth with some figures that seem to justify his position.

During the first quarter after the new tariff act became effective the importation of dutiable goods fell off about 45 per cent. This was to have been expected because of the rush of importers to pile up large supplies of foreign goods in this country before the higher rates became effective. Mr. Smoot points out that nearly 1,000,000,000 pounds of sugar and large quantities of leather, tobacco, cotton manufactures and other goods were shipped in just before the new tariff bill went into effect. Customs receipts for that month, June, 1930, were higher than for any other month in history.

In spite of that fact the decline in importation of dutiable goods under the new law has been only 5 per cent greater than the decline in goods on the free list. This is indisputable proof that the slump in international commerce is not due to the tariff, but to world economic conditions. Importers have diminished the amount of merchandise sent to America because of this country's reduced purchasing power. It is very evident that they have not been shut out of the American market by a tariff wall.

The tariff law was enacted to reduce the importation of foreign goods and reserve a greater share of the American market for domestic producers. When dutiable and free imports maintain almost the same ratio as they held before the new act was passed the adequacy of its rates is open to question.

These facts indicate that there is no occasion for a campaign to reduce rates through the flexible provision of the tariff law. Some injustices undoubtedly will be ironed out, but the findings in a good many cases may support higher rates for the protection of American agriculture, industry and labor.

EXCESSIVE TAX ON CITIZENSHIP.

A year and a half ago Congress increased the fees required for naturalization. Only 62,138 aliens applied for first papers during the fiscal year 1930, in comparison with 280,645 for the preceding year. This is reported to be the poorest showing that has ever been made. In addition there was a decrease of 50 per cent in the number of prospective citizens asking for their final papers. One cause of this stagnation is the increase in naturalization fees from $5 to $20 and in some cases to $25.

Did Congress intend to make a profitable business out of the naturalization of aliens? Last year the Bureau of Naturalization collected approximately $1,648,000 more than its costs of administration. This is the largest amount ever received from this source.

No desirable alien should be denied citizenship because of exorbitant fees. Requirements for citizenship ought to be strict. No person should be naturalized unless he is attached to the principles of the Constitution, and unless he is willing to defend the country with his life, if necessary. But to set up a monetary standard as a test of one's fitness for citizenship is repulsive to the American people. Of course, it is worth much more than $20 or $200 to the average foreigner to become an American, but if a tax is to be levied it ought to be upon aliens entering the United States, and not upon men and women who have become permanent settlers and are qualified to undertake the obligations of citizenship.

MOSCOW'S GHASTLY FARCE.

The curtain is down on Moscow's grotesque farce, and the villains live. Perhaps never before has the world witnessed such a crude piece of stagecraft camouflaged by the pretense of administering justice. Throughout the recital of their guilt the arch-conspirators maintained the attitude of movie actors playing a role that had been assigned to them. Even the vehemence of the red prosecutor betrayed the gigantic hoax. The court attempted to maintain seriousness by pronouncing death sentences upon the conspirators, but when the Soviet central executive committee commuted their sentences to ten years in prison the fiasco was made evident, and the whole world chuckles over the denouement.

The Soviet custom is to strike fear into the hearts of counterrevolutionists. The Kremlin never allows an anti-Communist to become a martyr, and thus attract converts to his cause. The victims are shot in dark cellars, or slaughtered on the edge of their own graves.

But when these eight prominent engineers pleaded guilty to the most heinous crime against the Soviets, they were allowed to tell their weird tale to the whole country through microphones and motion pictures. Witnesses for the government confirmed their guilt, and the prosecutor heaped anathemas upon their heads with such vehemence that deluded Communists cried out for their blood. Then the whole story was rehearsed again in more detail. The conspirators were denounced by the court and sentenced to death. Since the show had gone so far, many observers expected the dictatorship to go through with the executions, in order to convince the world that the show was real.

The fact that the court made belated attempts to quash fake evidence tending to show that foreign nations had conspired to overturn the Soviet regime indicates that the show was intended only for the Russian people. They are being told that the world is plotting their downfall. From this trial they are expected to believe that foreign intervention, sabotage and disloyalty are the cause of their poverty and hunger. Here is a reason for rallying around the red flag, for enlarging the red army, for not seeing the failure of the so-called dictatorship of the proletariat. By this one sweeping but crude gesture the Kremlin hopes to blind the Russian people to the failure of communism.

Perhaps the Russian people have been fooled again. Their ignorance and credulity are insatiable. But the effect of this trial upon the outside world is to convince it that the red masters of Russia must be in dire straits when they resort to such lying and trickery to deceive their dupes.

THE RUSSIAN SCHEME

By THOMAS F. WOODLOCK,
In the Wall Street Journal.

The main outlines of Soviet Russia's experiment are beginning to loom more clearly through the fog of propaganda and misinformation, and it is possible to see the general ground-plan. It is not a very complex affair in itself, but it is of extreme importance in its possible implications with respect to what we call in general terms the "civilized world." It is of interest to recall that some twelve years ago the German writer Spengler, in his famous book "The Downfall of the Western World," stated that our "civilization" was in the late evening of life—much where the Graeco-Roman civilization was in 200 A. D.—and that the stage was set for the rise of a new "Kultur." Those who are inclined to accept his view of history in general will find in Soviet Russia a likely birthplace for the new arrival. Whether or not one believes in the Spenglerian theory, it is clear that we have to deal with a phenomenon without historical precedent and with something utterly foreign to the fundamental notions of the western world.

There are two aspects of the Russian matter—one purely "economic" and the other "ethical"—giving to that word its widest significance. It is, perhaps, natural that we hear more, talk more and think more of the "economic" side than we do of the "ethical" side. It is more easily visible, and its impact upon our own "economics" is more immediate and more direct, and therefore more acutely felt. But "economics," properly regarded, is merely a department of "ethics," and it is the "ethical" aspect with which history will most concern itself in the event that the Soviet experiment succeeds.

Briefly stated, the Soviet government is engaged in the attempt to coordinate the natural resources of "Russia" and develop them under the general principles laid down by Marx for the creation of the "Socialist" state—the cooperative commonwealth. It is concentrating all its effort at present under the "five-year plan" toward a rapid "industrialization" by means of huge plants which, it is expected, will, within a year or two, leap into mass production of important commodities, both capital-goods and consumers-goods. By means of these plants it expects to satisfy the needs of the Russian people and to enter into competition in the world's markets with the great "capitalist" nations in such a way as to wear them down and thus accomplish the world-revolution. It has required heavy sacrifices from its people pending completion of the "plan," and has poured into foreign markets all the raw material it could gather up in order to provide funds for purchase of industrial machinery and for employment of the world's best experts. Where possible it has conscripted labor and material; where necessary it has spared no expense for both, and speed has been the order of the day. One can find in Russia whatever one wants to find—whether it be slave-labor or "pampered" labor; it is merely a case of knowing where to look.

Whether under a "collectivist" organization of the Russian state it will be possible to bring about a satisfactory living standard for the Russian people and to make that people a dominant competitor in the world's markets is the immediate "economic" question which interests the world, and it is no doubt important. But there is no present need for yielding to nightmares about it. It will need more than a collection of giant plants and unlimited material for its accomplishment, and nothing in human experience to date warrants the belief that a "collectivist" form of social organization is likely to prove the most efficient competitor in business and industry.

But the really interesting and supremely important question is whether or not the attempt of the Soviet government to produce an "amoral" race of people will prove successful. The essence of the Marxian philosophy, which is the Soviet gospel, was pure materialism and rigid determinism. It was a typical nineteenth century concept and was supposed to be completely supported by the "science" of the day. Under it the notion that man was a "moral" personality, with a conscience to tell right from wrong and a will with power to choose the right, was utterly untenable, and all forms of "religion" were without any basis of objective truth, being, at best, harmless "myths" and, at worst, engines for human oppression. All which was supposed to be "scientifically" proven and no longer debatable. This the Soviet government is trying to teach the Russian people today, and with some degree of success, if careful observers may be believed. And it finds, as is only natural, that whatever tends to narcotize the conscience of man and do it in the name of "science" falls not unpleasantly upon the ear, especially the ear of youth. The attack is centered upon the church and family—very correctly, from the point of view of strategy.

The Tough Part of It.

Copyright, 1930.

SHORT CIRCUITS.

The Worst Fool.

Chicago News: There is no fool like an old fool who tries to act like a young fool.

And Always Pays.

Atlanta Constitution: Advertising successfully is an art, and just now should be a popular fine art.

And How!

Boston Transcript: America cares not who makes either the world's laws or its songs, so long as it makes the world's movies.

Why Don't We?

Atlanta Constitution: What Europe most needs is for these United States to keep away from it and let it alone. Why don't we?

What! Another One?

Richmond Register: Auditor Clell Coleman suggests to county clerks that they accept none other than certified checks as payment for automobile licenses. Why not require a motorist to give a mortage on his car?

The Desire for Extermination.

New York Sun: The man who fired a shotgun from a window at a motorist tooting his horn in front of a friend's house merely obeyed an impulse which many other persons have resisted for lack of a suitable weapon.

Some Are Blank.

Cincinnati Enquirer: A New York inventor has perfected a reading machine and another has invented a card shuffling and dealing contraption. Now if some one will construct a proxy gum-chewing gadget the human mind at all levels may remain blank.

The Call to Arms.

Los Angeles Times: Men and women respond readily to the call to arms in time of war, but true patriotism can be demonstrated just as vigorously now by taking a stand for the ideals of decency and democracy, the principles upon which the stability of this country was founded. And only by being armed with knowledge of the real conditions can the situation be met.

Mere Men.

Boston Transcript: Mrs. Thomas A Edison tells the present generation of young women that their "new freedom" has not deprived them of their old, inalienable rights to cultivate a gentle womanliness and reverence for the finer things of life. It is, indeed, a privilege too precious to barter lightly for some of the dubious forms of liberty in which man indulges himself.

Give Him Hard Labor.

Louisville Courier Journal: In predicting another European war in 1932, Gen. Ludendorf is emphasizing the fact that he is one of Germany's army of unemployed.

JUST FOLKS

By EDGAR A. GUEST.

GETTING ON TO CHRISTMAS.

It's getting on to Christmas! The old charm is in the air;
The lips of love are whispering their secrets everywhere.
And now the wide world over the tender hearts and true
Are plotting all the pretty deeds their pocketbooks can do.

It's getting on to Christmas, rich and poor and high and low
Are gazing in the windows now with eyes that fairly glow,
And all the wide world over the lovely grandmas gray
Are busy knitting pretty shawls they're going to give away.

The grandpas now are trudging down the crowded streets alone,
It's plain that they are cherishing surprises of their own,
And all the wide world over now the little children pause
To ask if their behavior will delight old Santa Claus.

Oh, there are weeks when selfishness and bitterness are rife,
And days when hate and malice seem to mar the charm of life,
But getting on to Christmas all the old smiles appear,
And the blustering world turns kindly at the closing of the year.

(Copyright, 1930.)

The World Feels No Urge to Throw Stones Until It Sees a Back.

By ROBERT QUILLEN

WHEN Bill Harrigan "married him a woman," as the neighbors expressed it, he chose one as unlike himself as a dove is unlike a hawk.

Bill wasn't mean or quarrelsome, but it was his custom to alight all spraddled out on those who came to him seeking trouble, and he was accumstomed to doing very much as he pleased regardless of comment or protest.

His wife was a gentle and timid little thing, afraid of bugs and loud noises, and very much in awe of Bill. His word was her law, and her one desire was to please him. Any thought of opposing her will to his was as far from her as the thought of quarreling with a cyclone.

Doubtless it was the consciousness of his own strength that made Bill gentle. Serenely aware of the ability to enforce his will in all particulars, he desired his own way in nothing. His one desire was to please his wife, and when at length she mustered courage to express a wish, he accepted it as an order and did her bidding with a great show of good-natured humility.

She blossomed rapidly. Within a month she was handling the reins like a veteran. Bill no longer obeyed orders to show his good nature, but to avoid an embarrassing scene. He was doomed forever to be hen-pecked, or to regain his freedom by being a brute—which he couldn't be without losing his self-respect.

Have you ever stopped at a country home to get water for your radiator and aroused a mongrel hound that rushed from behind the house with evident intention to set its gleaming teeth in some part of you? If you took to your heels, it is probable that you bear some memento of the occasion. But if you stopped to pick up a stone, the mongrel's fierce baying changed to a yelp and he betook himself and his yellow streak to some refuge back of the barn.

Thus it is with dogs and men. Let one discover that he can impose on you or with impunity annoy and bully you, and you will see no peace again until you put him in his place.

It isn't his fault. It is human nature. The sight of somebody willing to be walked on seems to inspire in all beholders an equal willingness to do the walking.

It doesn't follow that you should go through life with a chip on your shoulder. It isn't necessary to be quarrelsome or discourteous. Just go your quiet way and speak, when your turn comes, with the assurance of one who is neither hunting trouble nor afraid to meet it.

The world growls only at weaklings.

A Senate committee that gained much publicity by bullying frightened witnesses seemed almost to wag its tail when it caught one who growled back.

(Copyright, 1930.)

PRO AND CON

Various Aspects of Political Issues Discussed by the Press.

Can't Be Done.

Milwaukee Journal.

Leaders of the G. O. P. are trying to keep Chairman Fess from talking any more, overlooking the fact that he is a member of the Senate.

Referendum on a Referendum.

Louisville Courier-Journal.

Now that the drys are divided on the question of a prohibition referendum, there might be a referendum to see how many are in favor of a referendum.

That's When They're Dangerous.

New Orleans Times-Picayune.

Simeon D. Fess says: "I have nothing to say about anything." And that sentiment goes for a lot of other Republican leaders also, since the election.

The Antitrust Laws.

Philadelphia Public Ledger.

For many years leaders of industry and business have felt the need for bringing these laws into tune with the times. It is true that, despite legislative handicaps, industrial mergers have been proceeding apace. "Cooperation within the law" has been a popular slogan among big industrialists. This may be attributed largely to more reasonable interpretations by the courts and a more lenient attitude by Congress and Federal executive officials. Within the last few years Congress has granted a series of exemptions from the prohibitions of the antitrust laws. In these the railroads have shared to some extent, as well as steamship lines and associations of exporters. Some of the restrictions on national banks have been removed.

There is evident need for a clarification and modification of the antitrust laws to remove present anomalies, uncertainties and injustices without weakening proper regulation of the great industries, including the railroads, for the public benefit.

Not All Wet.

(Atlanta Constitution.)

Nobody can charge that President Hoover's message wasn't dry.

That Juicy Word "Fiscal."

Detroit News.

Apparently the Government still has a little cash lying about. In several places in the budget message, Mr. Hoover speaks of this "fiscal" year.

Everybody On.

Minneapolis Journal.

On the Senate's steam roller passing over the form of Senator Nye, both Republicans and Democrats were observed catching a joy ride.

Now You've Hit It.

Louisville Herald-Post.

The way to judge insurgent temper and Democratic cooperation is not through promises to be helpful but by the reception accorded those Presidential appointments.

Which Story Is True?

New York World.

In the Federal Building in New York the applicants are treated like a lot of cattle: they must line up in column of fours and wait in corridors for hours while they move at a snail's pace toward some particular desk. And yet our patriots fire broadsides at the foreigner for what they take to be his mulish indifference to our civic institutions.

Statesmanlike Speech.

Topeka Capital.

Mr. Hoover in his message reminded the country that it is anyhow better off than any others, but Will Rogers brought the fact home by describing the tough luck of other nations, one by one. "Italy," for example, "has black shirts, but no pants to go with them." Now the question is, if Hoover had put that in his message, would he have lost more votes on account of his dignity than he would have won for his human-interestingness?

LETTERS TO THE EDITOR

Too Much Zeal in Paying Off National Debt Once Led to Defeat of United States in War.

To the Editor of The Post—Sir: It is interesting to note that, in opposing reduction of annual installments on the public debt to meet emergency unemployment appropriations, President Hoover's policy is somewhat similar to that of Thomas Jefferson, the father of Democracy.

Jefferson, in the presidential chair, had to deal with a national debt which had increased from $77,500,000 to $80,000,000 under the financial system of Alexander Hamilton, Federalist Secretary of the Treasury. Those millions, by the way, loomed as big in the view of the young Commonwealth as our billions do now.

Secretary Hamilton, the reputed father of Republicanism, though I have always questioned the fatherhood, was, it may be recalled, inclined to favor the British theory of national finance, that a national debt is a national blessing, while Jefferson thought it well to avoid the burdening of posterity with the debts of the present.

The Jefferson administration being pledged to debt reduction, it was determined after an examination of resources by Secretary of the Treasury Albert Gallatin that the debt would be paid in sixteen years.

"This," quoting from "A Short History of the United States," by John Spencer Bassett, "made it necessary to reduce the Army to a mere handful and to tie up in the dockyard most of the ships of the Navy," and we are told that "many Congressmen winced under Gallatin's economy."

Hamilton's financial policy, as we know, was a great success. "Gallatin's financial policy," as Bassett says, "pleased the mass of thrifty people. It was that of the careful husbandman, who, finding himself overwhelmed by debt, sets aside from his annual income a sum necessary to liquidate his obligations within a reasonable time and rigidly reduces expenditures accordingly."

But one result of excessive debt payments was the enfeeblement of the national defense, leading to the defeat of the United States in the War of 1812. The Capitol and White House were burned by the invaders. Did this zeal in paying off the national debt really save money in the long run?

FEDERALIST.

Eighteenth Amendment Has Done Good by Making Both Wets and Drys Study the Grand Old Constitution.

To the Editor of The Post—Sir: Although the eighteenth amendment has not done half of what it was claimed it would do, it has been a good thing in one respect. That is it has called people's attention to the Constitution; and such signs as these are of renewed interest in the neglected old Charter are encouraging.

Wets whose souls it never stirred, except perhaps sometimes in the brainstorm of a barroom symposium, now find the Constitution an ever present source of things hoped for in time of thirst. The doctrine of States' rights is at their tongues' end, and men who once treated this doctrine with "baited breath," now concede that constitutionality is a pretty good thing between friends.

As for the drys, they have been in love with it ever since prohibition came into its own. When prohibition got onto the nerves of the wets and had all of us guessing, the devotion of the drys to the Constitution made up for all they once didn't know about it. They now admit that it is all that it was ever cracked up to be by Webster, Clay and the other spread-eagle spellbinders of the past.

It would help a good deal if the vociferous airing of wet and dry opinion put us wise to the need for regular heart-to-heart study of the Constitution by all the school children of the land. But I guess that is asking too much. There will be good ground for thankfulness if a good-sized drive of our fellow citizens are constrained to face the fact that the Constitution is not a worn-out piece of Government junk but is good for many a year of wear yet.

PARKER WILLIAMS.

Resents Intrusion of Christian Minister Into the Affairs of Caesar.

To the Editor of The Post—Sir: The press dispatches of December 4 said that a committee of four headed by Bishop McConnell, representing the Federal Council of Churches in America, called on the President to present to him a copy of a resolution adopted by the council advocating the United States' adherence to the world court. Of course the President received these clerical gentlemen graciously and was too polite to inquire as to who appointed them to deliver the message and as to whether there were not many members of their own churches who are bitterly opposed to our joining the world court.

Here in Pittsburgh, during the recent political campaign, one of the leading and much beloved Catholic priests so far forgot his cloth and Master's mission as to get on the stump and make political speeches.

When will Christian ministers learn to follow their Master's injunction that is to say: Render unto God the things that are God's, and let Caesar look after himself.

WILLIAM McENTEE.

Pittsburgh.

Veteran Wants Bond Issue to Cash in Certificates.

To the Editor of The Post—Sir: Mr. Mellon has had his say about the World War veterans, which is discouraging. Senator Vandenburg, of Michigan, has offered the remedy which would incur no expense to anyone. It would be a means of preserving life; and that is more important than everything else on earth.

I believe that is a truth hard to be appreciated by a rich man. Issue these bonds mentioned by the gentleman from Michigan and we will get the face value of them without disturbing the United States Treasury. Will Congress respect the wishes of manpower that represented Old Glory on the battlefield yesterday, or wait until death silences their voices?

A CITIZEN AND SOLDIER.

WOODWARD & LOTHROP

The Christmas Store

When the Army and Navy Meet Saturday These are the Smart Fashions You Will Meet

—and, of course, you will be wearing some of them

Smart Accessories will Make Your Costume

Smart Felts, $12.50

It will be the meeting of the bicornes and tricornes—for both vie for fashion's lead. In black and colors. Evening Hats (not sketched), $10.

MILLINERY, THIRD FLOOR

Suede Oxfords, $12.50

Wear these smart calfskin trimmed suede oxfords with built-up leather heels. In black and brown. Evening opera pumps, $12.50.

WOMEN'S SHOES, THIRD FLOOR

Lined Gloves, $5

No matter how cold the day—these seamless fleece-lined capeskin gloves will keep your hands warm. Brown and black. 20-button glace evening gloves, $12.

GLOVES, AISLE 11, FIRST FLOOR

Lapin* Jackets, $115

The Football Classic

A. The fur jacket is established as the smartest football fashion. The lapin* jacket sketched is one of a collection of lapin*, galopin*, mole and broadtail, $79.50 to $125. *Rabbit.

FURS, THIRD FLOOR

Monotone Tweed Skirt and Beret, $8.75

Jersey Blouse, $3.95

B. Worn under the fur jacket is a warm and smart jersey blouse—in aqua, turquoise, gold, green and red . . . a warm skirt, with matching beret—in black, brown, green, wine.

SPORTSWEAR AND BLOUSES, THIRD FLOOR

Juniors' Sports Ensembles

$29.50

A costume popular with juniors for its dashing chic—a heavy, warm skirt and beret of dark brown wool with a natural color alpaca coat. Sizes 15 and 17.

JUNIOR MISSES' APPAREL, FOURTH FLOOR

Wool Crepe Frocks

$16.50

Prove that light tops are the better half of smart frocks

C. Two fine examples of this smart collection—a black skirt with a light orange top has a diagonal line in black and white and a black patent leather belt, and the other model with black skirt and scalloped pale opaline blouse is smart enough to wear to tea afterwards.

SPORTSWEAR, THIRD FLOOR

Camelshair Coats

$39.50

D. Perhaps it is the swagger collar that stands up against cold winds that makes this coat so popular—and especially for stadium wear. In natural camelshair, silk lined and interlined.

MISSES' COATS, THIRD FLOOR

After the Game is Over—The Dance

Spiderweb Gowns, $29.50

E. Copies of Chanel's successful Number 19 are made especially for you in turquoise and pale pink. The spider web theme is irresistible in this frock with yards and yards of sheer net, moulded and flared. Other frocks of crepe and satin.

MISSES' FROCKS, THIRD FLOOR

Walnut Room Wraps, $49.50

F. Black transparent velvet, of course, makes the wrap, with a flattering white hare collar—the smartest combination for evening wear. Others, $16.50 upwards.

THE WALNUT ROOM, THIRD FLOOR

EVENTS OF INTEREST IN SOCIETY CIRCLES OF CAPITAL

Brilliant Ball Given by Bliss In Argentina

New Embassy Is Scene of Function Honoring President.

UNITED STATES envoys to foreign countries within the next few years will be unable to protest against inadequate quarters in the various capitals to which they are assigned for duty. At the pace Uncle Sam is building new embassies, and negotiating for sites, as part of the program to provide every diplomatic and consular post abroad with an American owned building, it looks as though the problem is nearing solution.

The opening of the magnificent new embassy recently purchased by the United States Government in Buenos Aires, Argentina, where Mr. Robert Woods Bliss is serving as envoy, was marked by a brilliant dinner and ball given by the Ambassador and Mrs. Bliss in honor of President Uriburu and Senora Uriburu on Saturday evening. Unlike the social season in this country, which, during the month of December, reaches its climax, the season in Argentina is just closing, and the party at the American Embassy brought the gayety in Buenos Aires to an impressive finale.

Senor and Senora Bosch and the Papal Nuncio were the other guests of honor at the dinner on Saturday evening.

The regally sumptuous home now enables Ambassador Bliss to entertain in a manner becoming the prestige of his official post. The building is one of the most beautiful on the aristocratic Avenida Alvear. It was the residence of the Italian crown prince during his visit to Buenos Aires a few years ago and formerly belonged to Mr. Ernesto Bosch, who is now Minister of Foreign Affairs.

Coincident with the opening of the embassy in Argentina, word comes from Europe that negotiations are under way in Berlin for the purchase of a new home for the Ambassador and Mrs. Frederic M. Sackett. One of the most famous landmarks in the German capital is destined to become the site of the new embassy, if plans now in progress between representatives of Prince Bluecher and agents of this Government for the acquisition of the Bluecher Palais are successfully concluded.

This magnificent building was the gift of Frederick Wilhelm III, king of Prussia, to Field Marshal Bluecher after the latter's return from the battle of Waterloo.

It figured prominently in the social life of Berlin under the Hohenzollerns, but since the war has been converted into an office building. Containing about 120 rooms, one of the facades of the palace faces on Unter den Linden, while the west or main front commands a magnificent view of the Tiergarten.

Four years ago, Congress, spurred on by the demands of American business men, as well as by representatives of the State Department, passed the foreign service building act. One of the first moves of the commission then set up to carry out the program was to authorize the completion of the furnishing of the American Embassy in London, now the residence of the Ambassador to Great Britain and Mrs. Charles G. Dawes.

Daughters of American Envoy

Underwood & Underwood.

MISS EDITH S. WRIGHT,

and Miss Mary Caroline Wright, daughters of the United States Minister to Uruguay and Mrs. J. Butler Wright, photographed in Washington, where Mr. Wright is conferring with officials at the State Department before assuming the duties of his new post.

The specifications for the furniture provided that the designs follow the lines of certain pieces on exhibition at American museums, thus making it certain that the furniture would represent less the taste of the individual than the example of the best in American designs.

Representative William Collier, of Mississippi, will be the speaker at the meeting at Camp 305, Sons of Confederate Veterans, Tuesday evening at 1322 Vermont avenue. A musical program by Miss Lena Allen will follow the address. Members of all Confederate organizations and Southern State societies are especially invited. Mr. Fred T. Myers is commandant of the camp and Capt. Arthur Clarendon Smith is commander of the District of Columbia and Maryland divisions of the S. C. V.

Mrs. Harry E. Hull, wife of Commissioner General of Immigration, entertained at luncheon yesterday at Wardman Park Hotel.

HEAD COLDS
Melt in boiling water and inhale vapors; also snuff up nose.
VICKS VAPORUB
OVER 17 MILLION JARS USED YEARLY

Sawada Made League Envoy At Geneva

Japanese Consul in New York Popular in Capital.

Of interest to members of Washington's diplomatic contingent is the appointment of Mr. Setsuzo Sawada, Japanese Consul General in New York, who will represent his country as minister to the League of Nations.

Mr. Sawada and his wife enjoyed much popularity here when the former served as Counselor of the Embassy, a post he relinquished only a little over a year ago to assume his duties as Consul General in New York. On the official roster Mr. Sawada ranks next to the Japanese Ambassador. The appointment will take Mr. Sawada and Mme. Sawada to Geneva.

Mr. Kensuke Horinouchi, who succeeded Mr. Sawada in Washington as counselor, has been named as his successor as Consul General in New York.

Mrs. John W. Morse and her daughter, Miss Frances Morse, were luncheon hostesses yesterday at the Mayflower, entertaining in compliment to Miss Adele Townsend Jahncke.

Their guests included Miss Elizabeth Pillsbury, Miss Mary Ingraham Henry, Miss Catharine Fechet, Miss Clara Dowling, Miss Louise Hoehling, Miss Eleanor Mulliken, Miss Mary Stuart Birdsall, Miss Sylvia Meredith, Miss Kathleen Knox, Misses Margaret and Eleanor Calvert, Miss Virginia Glazebrook, Miss Katherine Hall, Miss Susanne Bagley Wallace, Miss Rosa Hayes, Miss Ann Virginia Ashburn, Miss Mildred Blaine Clarke, Miss June Cushing, Mrs. Jennings Bailey, jr., Miss Alberta Perley, Miss Margaret Olmstead, Miss Mary P. Bradley, Miss Emiscah Davis, Miss Marjorie Talman, Miss Jane McHarg, Miss Catharine Berry, Miss Mary B. Shinn, Miss Catherine Platt, Miss Ethel Bloch, Miss Malvina Stokes, Miss Patsy Joyce, Miss Barbara Cassidy, Miss Virginia Deyber, Miss Elizabeth Brawner, Miss Natalia Norwood, Miss Edith Grant, Miss Mary Macatee, Miss Susan Kintner, Miss Beatrice Patton, Miss Betty West, Miss Betty Richards, Miss Dorothy Dodge, Miss Betty Peele and Miss Jean McDonald.

The luncheon was served in the Chinese room, red roses being used for table decorations.

Mrs. Robert F. Mackenzie has as her guest in her home on R street, Mrs. van der Voort Dresser, of New York.

Louisville Visitor

Underwood & Underwood.

MRS. THOMAS LEE,

of Louisville, Ky., was recently the guest of her uncle and aunt, Capt. and Mrs. I. Mishtowt. Mrs. Lee will make her home in Montreal after January.

La Farge Talk Draws Society In Washington

Author of "Laughing Boy" Lectures on Indian Characteristics.

Interested always in the talented La Farge family, of New York, which is closely associated with Capital society, a representative group of Washingtonians attended the lecture last night by Mr. Oliver La Farge at Central Community Center, who spoke on the characteristics of the Indians. Drawn not only by the notable talent of the young author of "Laughing Boy," but also by the thread of associations that link Mr. La Farge to Washington a large contingent of society was there.

Mr. La Farge is the brother of Mr. Christopher La Farge whose marriage several years ago to Miss Louisa Hoar, daughter of Mrs. Frederick H. Gillett, of Massachusetts, was one of the brilliant events of Capital society.

During their stay in town Mr. and Mrs. La Farge were the guests of Mr. Charles J. Rhoads, commissioner in the Bureau of Indian Affairs, and Mrs. Rhoads.

Capt. Louis Sable, Naval Attache of the French Embassy, and Mme. Sable left Washington yesterday and will sail for Cuba where they will be for a fortnight, having gone to meet the first division of the Fernch fleet which will be in Havana harbor until December 20.

Rear Admiral and Mrs. J. V. Chase are at the Carlton.

Col. and Mrs. Lorenzo D. Gasser are again in town and at their house, 4514 Connecticut avenue, after a month's absence during which Col. Gasser continued special work at Fort Benning, Ga., and Mrs. Gasser visited at various points in Ohio.

STEAMSHIPS
ITALY
SPAIN
RIVIERA
SICILY
NORTH AFRICA
By the luxurious liners
CONTE GRANDE
CONTE BIANCAMANO
Special Winter Voyages De Luxe
GIBRALTAR · ALGIERS · PALERMO
NAPLES · VILLEFRANCHE · GENOA
Jan. 6 Jan. 24 Feb. 10 Feb. 28
Optional shore excursions at all ports
Special Christmas Sailing
Conte Biancamano Dec. 16
LLOYD SABAUDO
International Exchange Bank, Genl. Agts.
5th and H sts. nw., Wash., D. C.

The Princess Pat
This old favorite deserves its enduring popularity.
11.50
Dull kid attractively harmonized with dull silver trim.
The MAIN SPRING ARCH in this exquisite shoe makes your stroll a thrill! It has straight inside lines and plenty of room at the joints.
Wolf's Walk-Over Shop
929 F Street

A. Daniel, Inc.
Formerly
Williams, Inc.
Hairdresser
Has been waiting for the arrival of Charle Dubec, of Paris, to replace Mr. Williams in his shop at
1745 Conn. Ave.
Mr. Charle is an unexcelled Artist with long experience abroad who will advise you on the latest coiffure for your individual type.
Phone Decatur 3588
Look your best for the coming holiday season by making an appointment at our Beauty Salon.
Branch Shop, Wardman Park Hotel
Hairdresser, Call Col. 2000

The JUNIOR SHOP
IS READY FOR CHRISTMAS
with charming party frocks for the sub-deb. The model sketched, of taffeta with deep pleated godets has the youthful simplicity so necessary to good taste in the young girl's wardrobe.
ALL FALL STOCK IS REDUCED 1/3
Francine
INCORPORATED
1919 Que Street

IMPORTER'S SALE
of a
Valuable Collection
of
Oriental Rugs and Carpets
including several extra large Carpets and presenting examples of most of the renowned rug weaving districts of the Orient, to be sold at
Public Auction
Within Our Galleries
715 13th Street
Tuesday, Wednesday, Thursday and Friday
December 9th, 10th, 11th and 12th, 1930
at 2 P. M. each day
ALSO
2 SPECIAL NIGHT SESSIONS
Tuesday, December 9th, and Thursday, December 11th, at 8 P. M. Each Evening
On View Up to Hour of Sale Each Day
An Oriental Rug makes a very unique and acceptable holiday gift.
TERMS: CASH
C. G. SLOAN & CO., Inc.
AUCTS.

INSPIRATION
for those seeking the smartly correct man's Gift
Men's slippers and comfort footwear of unmistakable quality—in the styles and colors that men like. You will enjoy choosing a pair for him . . . Or, you may prefer golf hose, or spats.
BURT'S
1343 F St. N.W.
Park your car at the Capital Garage at our expense

CHRISTMAS GIFTS OF LINEN ARE VERY SUITABLE
LINEN SECTION 3D FLOOR
BRIDGE SETS. Italian linen in natural, embroidered in natural or assorted colors.
5 PIECES $3.25
GUEST TOWELS. Hand embroidered and appliqued linen towels, in pastel shades.
2 IN PACKAGE $1.25
Other Linen Guest Towels, $1.25 up
TEA SETS. Heavy natural linen, richly embroidered in natural.
7 PIECES $15.00
DULIN & MARTIN
Connecticut Ave. and L
PARKING SERVICE—Connecticut Avenue Entrance

Martin's
The Christmas Gift
Of Crystal
Watch the bubbles when you mix your beverage with the long plunger of silver plate in this slender cylindrical shaped Crystal mixer.
Pleasingly engraved with golf course design.
1317 Connecticut Ave.
Just Below Dupont Circle

FIREPLACE EQUIPMENT
D. L. BROMWELL, Inc.
723 12th St. N. W.

Creators of DISTINCTIVE LETTERHEADS and BUSINESS CARDS
BREWOOD
Engravers
811 TWELFTH STREET, N.W.

Here Are Excellent Suggestions for Christmas Gifts
Exquisite artist proofs, 4x6 inches, $7.50 each; 6 for $15; 12 for $20.
Larger artist proofs, 5x7 inches, $10 each; 6 for $20; 12 for $30.
Studio prints, desk size, 7x9 inches, $15 for one; 6 for $30; 12 for $40.
Colonial prints in exquisite styles, 6 for $40; 12 for $55.
English prints in the new finish, 3 for $38; 6 for $55; 12 for $85. Or in smaller size, 3 for $26; 6 for $35; 12 for $60.
Italian prints in three sizes ranging from 3 for $29, 3 for $45 and 3 for $90.
Then there are the special pictures of children made with the famous Beidler-Viken Camera. They are available in the above styles or in book form with one each of six or a dozen different poses. 6 cost but $40, including leather folder and all charges, or a dozen for $70.
No one but you can give your picture. Any other gift may be duplicated. Underwood portraits are outstanding for their beauty and delicacy of finish.
Proofs shown day after setting and finished pictures in six days after order is received. Satisfaction and delivery guaranteed. Telephone Decatur 4100 now for your appointment.
UNDERWOOD & UNDERWOOD
Portraits of Quality
1230 Connecticut Avenue
Decatur 4100

EVENTS OF INTEREST IN SOCIETY CIRCLES OF CAPITAL

Cuban Envoy Gives Dinner For De Lignes

Distinguished Company Greets Ambassador, Retiring.

The Cuban Ambassador and Senora de Farrara entertained at dinner last evening in honor of the retiring Belgian Ambassador and Princess de Ligne.

The guests were the Ambassador of Peru, Senor Don Manuel Freyre y Santander; Admiral and Mrs. William V. Pratt, Princess Elizabeth de Ligne, Princess Antoinette de Ligne, the First Secretary of the Polish Embassy, Mr. Victor Podoski; the Counselor of the Cuban Embassy and Senora de Baron, the Military Attache of the Italian Embassy, Lieut. Col. Marco Pennaroli; the Secretary of the Italian Embassy, Nobile Carlo Andrea Soardi; the Secretary of the Roumania Legation and Mme. Popovici, the Commercial Secretary of the British Embassy and Mrs. Leander McCormick-Goodhart, Mr. and Mrs. Wilmott Lewis, Mr. and Mrs. Kent Legare, Col. and Mrs. Robert Guggenheim, Mrs. Sydney Cloman, Mrs. Wilson Prichett, and Mr. and Mrs. Hugh D. Auchincloss and Mr. Ramon Padilla.

Two Dinners Scheduled For Vice President.

The Minister of China and Mme. Wu will entertain at dinner on Wednesday evening, December 17, in honor of the Vice President, Mr. Charles Curtis, and Mr. and Mrs. Edward Everett Gann.

The Secretary of the Navy and Mrs. Charles Francis Adams will entertain at dinner for the Vice President on Monday evening, December 15.

With the Vice President and Mr. and Mrs. Gann as honor guests, the annual Midshipman and Cadet ball at the Mayflower will be a gala event of Christmas night.

In the receiving line will be ranking officers of the Army, Navy and Marine Corps and their wives.

At 11 o'clock the Vice President, Mr. and Mrs. Gann and their guests will be escorted to their box by the officers of the floor committee through a line of Midshipmen on the left, Cadets on the right and the junior marines at the west end of the ballroom.

Mr. Harry L. Rust, jr., will entertain a party of men at dinner at the Willard on Friday.

Mrs. James Returns To Washington.

Mrs. Ollie James, widow of Senator James, of Kentucky, has returned to 2400 Sixteenth street for the winter, after a visit of two months in Evansville, Ind., as the guest of her sister, Mrs. A. M. Hackett.

Mrs. Richard Yates will have as her guest, her daughter, Mrs. John Wishard Henderson, who with her young son, John Henderson, jr., will arrive in Washington today from her home in Glasgow, Scotland. Mrs. Yates makes her home at the Roosevelt.

Mr. Henderson will join his wife and son here in January, when they will return to Scotland. Mrs. Henderson, before her marriage was Miss Dorothy Yates.

Mrs. Hampton P. Fulmer, wife of Representative Fulmer, of South Carolina, and Mrs. Philip D. Swing, wife of Representative Swing, of California, will give a dance at the Congressional Club on December 23 for their daughters, Miss Willa Fulmer and Miss Margaret Swing, in honor of Miss Jean Hoch, Miss Margaret Leatherwood and Miss Dorothy Park.

Miss Hoch, who is the daughter of Representative Homer Hoch, of Kansas, and Mrs. Hoch will come for the holidays from Northwestern University in Chicago. Miss Leatherwood is attending Barnard College and Miss Park, who is here for the winter from California, will be the guest of Miss Swing during the holidays.

Governor of South Dakota Visitor in Capital.

The Governor of North Dakota, Mr. George F. Shafer, has arrived in Washington and is at the Willard.

Former Secretary of War Mr. Newton D. Baker is in Washington for a few days and is at the Willard.

Miss Martha Van Rensselaer, assistant director of the White House conference on child health and protection, was the guest of honor and speaker at the weekly forum luncheon given yesterday at the Woman's National Democratic Club. She discussed "Child Welfare."

In the company were Mrs. Woodrow Wilson, Mrs. Bates Warren, Mrs. George M. Eckels, Dr. Louise Stanley, Mrs. Rose Yates Forrester, Mrs. M. J. Harris, Mrs. Edward Keating, Mrs. Frank West, Mrs. Holt, Mrs. Julien J. Mason, Mrs. Stephen Bonsal, Mrs. Edward B. Meigs, Mrs. Rainey, Miss Ruth Oberly, Miss Edith Coulson, Mrs. Wilbur W. Hubbard, Mrs. Frank Hiram Snell and Mrs. Donald MacDonald.

Mr. James D. Harrover and Miss Elsie S. Smith of Gainsville, Va., were married at the Trinity Southern Methodist Church parsonage, at 125 East Third street, on December 6. The bridegroom is the son of Mrs. H. J. Ayers, of Gainsville, Va., and the bride is the daughter of Mr. A. W. Smith, also of Gainsville. The ceremony was performed by the Rev. Nat G. Barnhart, pastor of the Trinity Southern Methodist Church.

Col. Joseph F. Pomeroy, of Phoenix, Ariz., has arrived at the Powhatan for a short stay.

Mr. and Mrs. Cleveland A. Newton will be honor guests at the meeting of the Missouri Society on Saturday evening in the hall of nations at the Washington Hotel.

The Washington Town and Country School will have a Christmas exhibit at the Junior League, 1529 Connecticut avenue, on Friday and Saturday.

A luncheon will be given by the League of Republican Women at 2400 Sixteenth street on Saturday. Miss Grace Abbott, chief of the Children's Bureau, Department of Labor, will give an address following the luncheon, and there will be music by Mrs. Charles V. Imlay.

A distinguished audience last night attended the premiere of the Theater Guild production, "In the Meantime," at the National Theater. Among those glimpsed were Col. and Mrs. James Brady Mitchell, Miss Margo Wyeth, Mr. and Mrs. Percival Ridsdale, Mr. and Mrs. John Whelan, Miss Elizabeth Brawner, Judge and Mrs. Peyton Gordon, Dr. and Mrs. Thomas Claytor and Miss Louise Claytor, Mr. William Cushman, Miss Belle Gurnee, Lieut. Col. and Mrs. U. S. Grant 3d and Miss Grant, Dr. Stanley Hornbeck, Mr. Hall Williamson and Mr. J. H. van Royen, jr.

Fifth Ave. Fashions
NEW YORK

Smart women have adopted woolen frocks for general day wear.

This one is quite unusual.

Pin tucks at the upper edge of the circular flaring skirt at the front give it a new distinction and, at the same time, narrow the breadth through the hips.

The partial belt gives an unbroken line to the bodice at the front. The plaited jabots are inserted in slashed openings just below the collarless neckline to detract from breadth.

It's a lovely, crepy patterned woolen in new red-rust coloring. The jabots and plaited sleeve frills are eggshell faille crepe.

Style No. 158 may be had in sizes 16, 18, 20 years, 36, 38, 40 and 42 inches bust. The medium size requires 3¾ yards of 39-inch material with ⅝ yard of 35-inch contrasting.

Price of pattern, 15 cents. Address Fashion Department, The Washington Post, 406 World Building, New York City.

Inclosed is 15 cents. Please send to

Write name clearly.

Street and Number.

City. State.

Pattern No. Size.

Shenandoah Mountain Bear, Hit by Car, Runs

Franklin, W. Va., Dec. 8.—A collision with a large, black bear was the experience of Raymond Moyers and Lester Mallow about a mile down the east side of the Shenandoah Mountain while on their way home late at night from Harrisonburg.

The bear, which was crossing the road just as they drew up in their car, showed fright and bounded off into the woods.

School Given Documents.

Baton Rouge, La., Dec. 7 (A.P.).—A collection of old plantation diaries, journals and records, and Confederate banknotes, dating from 1840 to 1900, has been given the Louisiana State University Library by the De Clouet family of LaFayette, La.

It would cost $2,250 to send postcards to all the readers that can be reached any morning by Post Classified Ads.

Joint Parley to Hear Estimates for Schools

Analysis of current school estimates will be given at the annual joint conference of the Board of Education, school officials and citizens of the District at the Franklin Administration Building at 8 o'clock tonight.

School officials will present an accounting of their stewardship with respect to the school needs, for which they petitioned the Bureau of the Budget. Emphasis is placed on the fact that the business attached to future schools needs will not be considered again until the joint conference in April.

It would cost $2,250 to send postcards to all the readers that can be reached any morning by Post Classified Ads.

500 Dancers At Cotillion Of Bachelors

Mme. Debuchi Heads Receiving Line; Miss Yerby Presented.

The first of the bachelors' cotillions took place last evening at the Mayflower, with members of officialdom and a group of debutantes in attendance. While not as old nor as famous as the cotillions of Baltimore, buds of the season look forward with much pleasure to this series of dances, which have been included on the Capital social calendar for four or five years.

Mme. Debuchi, wife of the Japanese Ambassador, headed the receiving line and greeted the guests, with Mrs. Ernest Lee Jahncke, Mme. Paul Lessinoff and Mrs. Henry L. Doherty.

The guests, numbering approximately 500, were introduced by Mr. George H. Calvert jr., vice president of the cotillion.

Mme. Debuchi wore a gown of gold brocade; Mme. Lessinoff was in a brocaded ivory gown with which she wore a necklace of diamonds, and Mrs. Doherty was in white chiffon, made slightly princess, with white chantilly lace panels on the bodice and also set in the very full circular flounce that formed an even hemline.

The dancing began at 10 o'clock and promptly at 10:30 Brig. Gen. William E. Horton, president of the cotillion, began the direction of the figures. Gen. Horton is well schooled in procedure of cotillions, having been a beau in Washington society for many years and danced many a cotillion in Washington, Baltimore and Philadelphia with belles of the North and South.

Last evening there were two figures which were led by Col. Campbell B. Hodges, military aid to President Hoover, and Miss Adele Jahncke, debutante daughter of the Assistant Secretary of the Navy and Mrs. Ernest Lee Jahncke. The favors, which were silken flags of many nations and small drums, were carried in the figures, making enchanting effect of mock militarism, as the lines of young men and girls swept down the ballroom to the flutter of flags and military airs.

The ballroom was decorated with flags of all nations and during the dancing of the cotillion figures a spotlight was shown on the Stars and Stripes that had been placed on the stage of the ballroom.

Vanity cases were given as favors to all the women taking part in the cotillion, and tiny silk flags were given to all present.

Officers of the cotillion wore white gardenias in their buttonholes and the members of the floor committee had white carnations.

The adjutant general of the Army, Maj. Gen. Charles H. Bridges, and Mrs. Bridges, were hosts at a large dinner dance at the Mayflower, preceding the cotillion, when they presented their niece, Miss Georgette Yerby, to society in Washington. Among their guests, numbering approximately 125, were members of the Diplomatic Corps, official and residential society.

The debutante wore a frock of gold colored chiffon, delicately embroidered in threads of gold, and made in the princess style with a full circular flounce reaching to the ankles. She carried a bouquet of white roses, orchids and lilies of the valley.

Assisting Miss Yerby were Miss Katrina McCormick, Miss Anne Johnson, Miss Katherine Mulvane, Miss Beatrice Patton, Miss Betty Peele.

Society Sees Week of Gay Fetes Ahead

Balls, Parties, Dinners, Lectures, Musicales Fill Calendar.

Miss Ruth Bryant and Miss Katherine Hall.

Dr. and Mrs. Joseph Horgan were the guests in whose honor Mr. and Mrs. Charles A. Barnard entertained at dinner at the Mayflower preceding the cotillion.

The company included Miss Emiscah Davis, Miss Frances Hill, Dr. William Hale, Mr. Charles Morrow and Mr. Allan Rogers, of New York.

Mrs. Henry Alva't Strong has sent out invitations for a musical at the Mayflower on Sunday evening, December 21, at 9 o'clock in honor of Vice President Curtis and Mrs. Edward Everett Gann. American folksongs will be sung.

Lieut. and Mrs. E. R. McKenzie will entertain at dinner this evening at Wardman Park Hotel.

A dinner was given on Saturday at the Carlton by the naval attaches in honor of Capt. Sakano, Naval Attache of the Japanese Embassy, who will leave Washington soon. Capt. Louis Sable, Naval Attache of the French Embassy, the next dean, acted as host.

The second of a series of dances given by the commadant and officers of the navy yard and station will be held in the sail loft in the navy yard, tonight. The Christmas spirit will be stressed with Christmas trees and holly decorations.

Capt. and Mrs. S. C. Cooper will entertain at dinner preceding the second series of Navy and Marine Corps dances at the Willard, Saturday, December 20.

Miss Noyes to Entertain Archaeology League.

The Art and Archaeology League of Washington will be guests of Bertha Noyes at a studio assembly at 614 Nineteenth street on Friday at 4:15 o'clock. Mrs. Charles Wood will speak on "A Summer in Mexico."

Mr. Nathan L. Miller, former Governor of New York, is at the Willard. Mr. Miller is accompanied by Mr. H. Barton Farr, also of New York.

The Mary Washington Chapter, D. A. R., numbering 230 members, the largest and oldest chapter in the District of Columbia, announces the annual benefit lecture, given by Miss Janet Richards, tonight at the Washington Club, 1010 Seventeenth street northwest, at 8:15 o'clock.

Miss Richards' subject will be "Europe, Scenic and Political, in 1930, and the Surprise of Travel in Modern Spain."

ADAM A. WESCHLER & SON, Auctioneers.
Handsome High-grade
CLOTHING, HABERDASHERY AND SHOE
FIXTURES
Complete Barber Shop and Permanent Wave Equipment, Office Furniture, Cash Registers, Safes, &c.
TO BE SOLD IN DETAIL
BY PUBLIC AUCTION
WITHIN PREMISES RECENTLY OCCUPIED BY
PARKER-BRIDGET & CO.,
9th and Pennsylvania Ave. N.W.
TUESDAY, DECEMBER 9, 1930
COMMENCING AT 10 O'CLOCK A. M.
Grand Rapids Show Case Companies' Quarter-sawed Oak, Interchangeable, Electrified Store Fixtures and Equipment Approximating $40,000 in Value, Consisting in part of Plate Glass Floor and Wall Cases; Triplicate, Cheval and Wall Mirrors; Garment Racks, National Cash Registers, Adjustable Seat Shoe Chairs, Shoe-Fitting Stools, Barber Chairs, Hair Dryers, Cabinet Stands, Waving Machine, Desks, Chairs, Safes, Office Partition, Fire Extinguishers, Carpet, &c.
CATALOGUES UPON REQUEST
By order of Parker-Bridget & Co., now located New York Ave. at 15th St. N.W. and 3113 14th St. N.W.

TONIGHT!
Enjoy the Best Dollar Dinner
IN WASHINGTON
EVERYTHING FRESH No Left-overs Used
Note: If you ever ate a better Dollar Dinner, you need not pay the check!
DOLLAR DINNER
Tuesday, December 9, 1930
Served from 5 to 8:30 o'clock
Sardine Canape
Conserves and Relishes
Puree of Split Pea Soup
Chicken Consomme with Noodles
Roast Leg of Lamb, Currant Jelly
Casserole of Chicken with Fresh Mushrooms
Vegetable Dinner
Spanish Steak
Shrimp and Scallops a la Newberg
Fried Egg Plant Hubbard Squash
Panned Browned Potatoes Mashed Potatoes
Vegetable Salad
Hot Ginger Bread Tea Biscuits
Apple Cobbler with Hard Sauce
Chocolate Cream Pie
Pineapple Marshmallow Layer Cake
Preserved Peaches with Lady Fingers
Caramel Sundae Assorted Ice Cream
Raspberry Sherbet
Tea Coffee Milk
Mints Bon Bons
Served from 5 to 8:30 o'clock
HAPPINESS RESTAURANT
1107 F STREET N. W.

The Collier Inn
COLUMBIA RD. AT 18th ST.
Opposite Lanham Theatre
LUNCHEON
11:00 Until 2:15
The season's choicest delicacies deliciously prepared.
Our Oysters are shucked fresh daily on the premises and served any style
DINNER
5:00 to 7:45
In addition to our regular Menu we are featuring Roast Veal with Dressing Fried Rabbit
75c
SPECIAL $1.00 DINNER
Roast Turkey, Chab Steak Fried Chicken a la Maryland
Club Plates, 55c to $1
Columbia 3042

BRIDGE BY RADIO

Improve Your Game
with
Milton C. Work!
Auction and Contract Bridge
Today
WRC
4:30 P.M.—E.S.T.
PLAYERS
South (Dealer)—Miss Rosamund Vahey, Boston, Mass.
West—R. R. Richards, Detroit, Michigan.
North—William J. Wall, Ottawa, Canada.
East—Mrs. William C. Ryan, San Antonio, Texas.
♠ J 7 6
♡ 10 9 6 3
◇ Q 3
♣ 6 5 4 3
♠ 3 — ♠ 10 8 4
♡ A Q 3 — ♡ J 7
◇ A K J 10 8 6 — ◇ 7 5 4 2
♣ A Q 7 — ♣ J 10 8 2
♠ A K Q 9 5 2
♡ K 8 4 2
◇ 9
♣ K 9
As South, with how many Spades would you open the bidding at Auction? At Contract? Who becomes Declarer? How many entries can Declarer make in Dummy? Play this hand now your way, then hear the experts by Radio, with tips on bidding and play by Milton C. Work!
What's Your Bridge Handicap?
Milton C. Work will tell you. Two easy test questions in every Radio Game. Don't miss this chance to find out how you really rate!
A summary of this game will appear in this paper

Enjoy the Holidays In a New Apartment
THERE is nothing more irksome and tiring than the problem of finding a new apartment home. But you can greatly simplify your efforts to find what you want without exhaustion by reading the Classified Advertising Section of THE POST, the greatest rental medium in the city. Therein you see the best locations that are available on all sides of the city—thus saving you time and needless searching. The shrewd landlord and property managers, the knowing home hunter concentrate their efforts on—
THE POST DIRECTORY of AVAILABLE APARTMENTS
in
The Washington Post
Every Sunday and Wednesday
PHONE YOUR LISTINGS
NAtional 4205

New Ring Roller Reducer
Just Installed in
Emile's Ladies' Turkish Baths
No Dieting—No Shaking
1221 Conn. Ave. Dec. 0920

Permanent Wave
Regularly $10.00 ... $6.50
Eugene or Realistic. Expert Operators. Includes hair trim, two shampoos and finger wave.
Phone Nat. 2225
WHELANS
1105 F ST.
"Beauty Shoppe" Third Floor

THE PARROT
A Delightful Place to Dine.
That Describes Us.
1643 CONN. AVE.

Husband Had to Do Her Work
"When my baby was a month old, I took a heavy cold and after that I felt miserable. Could not lift anything. My husband had to help me with the housework. I was so weak I could not do a washing. I saw Lydia E. Pinkham's Vegetable Compound advertised in the Kittaning paper and I gave it a good trial. Before I had taken half a bottle, I found the difference. I do all my own work now and I have told others how much this medicine helped me."—Mrs. Alice Bassett, Cadogan, Pennsylvania.
Lydia E. Pinkham's Vegetable Compound

You can judge a card player by the cards he uses. Experts prefer the lasting snap, flexibility, high finish, perfect slip and easy pick-up of
BICYCLE PLAYING CARDS

EVENING CORSELETTE
BY Redfern
$5.00
Wear it under your clinging evening frocks. It weighs almost nothing, is boneless, with a low decolletage. The soft knitted elastic panels "nip" the waistline and hold the hips. With ecru colored lace brassiere, and detachable shoulder straps. Broadcloth lined, with frilled garters, devoid of metal clasps.
Whelans
1105 F St. N.W.
*Trade Mark Reg. U. S. Pat. Off.

Philipsborn
ELEVENTH ST.—BET. F & G

EVENING WRAPS
of Black Velvet with white fur . . . the outstanding wrap of the season.
$49.50 to $110
Second Floor

RADIO
BRIDGE
GARDEN HINTS

FEATURES of INTEREST to WOMEN

HOME HINTS
FASHIONS
HOROSCOPE

What Today Means to You

By MARY BLAKE

"SAGITTARIUS."

IF December 9 is your birthday, the best hours for you on this date are from 8 a. m. to 9:30 a. m. and from 6 p. m. to 10 p. m. The danger periods are from 11 a. m. to 12:30 p. m. and from 10:30 p. m. to midnight.

Destiny seems to be keeping out of your affairs on this date, as the stars do not give forth any worthwhile indications. It would be well to safeguard your interests, however, by remembering "It is the province of knowledge to speak and the province of wisdom to listen."

Children born on this December 9 will have very sunny, happy dispositions, and they will extract a great deal of fun out of the world. They will be driven on, by an ambition to make something of themselves, to big achievements.

You do not have an easy or definite nature and your reactions can never be taken for granted. Your manner is usually gentle, and your most vehement opinions are spoken in a leisured tone, and your humorous comments made without a smile. People have to pick their way through a tangle of implications and reserves to feel their way in order to find the real you. You are not free from moods, and are often found low in your mind. You are very sensitive, although you try to conceal this weakness, and quickly wilt in an unhealthy, inharmonious atmosphere. You are thought by many, on account of your superior manner, to be a snob. Your actions may so indicate, but your heart is far from that of a snob's, and you are very kindly disposed toward one and all. You are far from an egoist. You would like to more easily make friends and you dislike being misunderstood.

You are constituted more for intellectual than romantic satisfaction. You do not easily lose your head, and Cupid will have hard work to pierce your heart. You will have many acquaintances, but few intimates. You will live somewhat alone, and aloof from the rest of the world. You will come to the front, more or less, in a material way. Your spiritual development will be pronounced.

Successful people born December 9: Joseph Peabody, merchant, of Salem, Mass.

Robert Paine, jr., poet and author.

Thomas Egleston, mining engineer.

Carlo A. Capps, musician.

Emma Abbott Witherell, singer.

Alma Cusian Arnold, drugless physician.

(Copyright, 1930.)

RADIO PROGRAMS

TUESDAY, DECEMBER 9,
LOCAL STATIONS.
(Eastern Standard Time.)

WRC—National Broadcasting Co.
(316 Meters, 950 Kilocycles.)

6:45 a. m.—Health Exercises.
8:00 a. m.—Phil Cook.
8:15 a. m.—Morning Devotions.
8:30 a. m.—Cheerio.
9:00 a. m.—Morning Melodies.
9:45 a. m.—A. & P. Program.
10:00 a. m.—Concert by the U. S. Marine Band under the direction of Capt. Taylor Branson.
11:00 a. m.—"Your Child," by Grace Abbott.
11:15 a. m.—Radio Household Institute.
11:30 a. m.—Ceremonies Launching S. S. President Hoover, from Newport News, Va.
12:00 (noon)—Elgin.
12:15 p. m.—Farm Flashes.
12:30 p. m.—National Farm and Home Hour.
1:30 p. m.—Aster Orchestra.
2:00 p. m.—Organ Recital.
2:30 p. m.—Edna Wallace Hopper.
2:45 p. m.—Melody Three.
3:00 p. m.—"India," by Kirby Page.
3:15 p. m.—Musicalities.
3:30 p. m.—Chicago Serenade.
4:00 p. m.—Pacific Vagabonds.
4:30 p. m.—Auction Bridge Game.
5:00 p. m.—Afternoon Tea. Mrs. W. K. Vanderbilt, sr.
5:30 p. m.—Lady Next Door.
5:45 p. m.—Vocational Guidance.
6:00 p. m.—News Resume.
6:10 p. m.—Black and Gold Room Orchestra.
6:15 p. m.—"Protecting the Children of America," by Senator Royal S. Copeland, of New York.
6:25 p. m.—Black and Gold Room Orchestra.
6:30 p. m.—Rice's Dance Orchestra.
7:00 p. m.—Amos 'n' Andy.
7:15 p. m.—"Brighter Washington Christmas," sponsored by the Electric League of Washington.
7:30 p. m.—Phil Cook.
7:45 p. m.—Bonnie Laddies.
8:00 p. m.—Talk by Col. Arthur Woods, of the President's Emergency Committee for Employment.
8:07 p. m.—Mayflower Orchestra.
8:30 p. m.—Coon-Sanders Nighthawks.
9:00 p. m.—Eveready Hour.
9:30 p. m.—Happy Bakers.
10:00 p. m.—Ezra Jettick Songbird.
10:15 p. m.—B. A. Rolfe and His Lucky Strike Orchestra.
11:01 p. m.—Cotton Club Orchestra.
11:30 p. m.—St. Regis Orchestra.
12:00 (midnight)—Lary Funk's Orchestra.
12:30-1:00 a. m.—Pennsylvania Orchestra.

WOL—American Broadcasting Co.
(229 Meters, 1,310 Kilocycles.)

7:30 a. m.—Musical Clock.
8:00 a. m.—Chimes and Birthdays.
8:10 a. m.—Musical Clock (continued).
10:01 a. m.—Peggy Clarke's Chat.
10:20 a. m.—Public Service Man.
11:00 a. m.—Bertha Parker's Beauty Question Box.
11:15 a. m.—Mount Alto Request Program.
11:45 a. m.—Shopping Talk by Katharyn and Carol.
12:00 (noon)—Luncheon Music.
12:30 p. m.—James Dickenson.
3:30 p. m.—Good Afternoon.
4:00 p. m.—Organ Recital.
4:30 p. m.—Mary-Madeline Lanphier. Book Review.
4:45 p. m.—Half Hour With Famous Composers.
5:15 p. m.—Opportunities.
5:45 p. m.—Grand Central.
6:00 p. m.—Ross Time.
6:02 p. m.—Public Service Man.
6:05 p. m.—Sambo and Ed.
6:30 p. m.—Mary Owen, soprano; Sue McLeish, contralto, and Harry Myers, tenor.
7:00 p. m.—Dance Music.
7:20 p. m.—News Flashes.
7:30 p. m.—Musical Program.
8:00 p. m.—Estelle Wentworth Recital.
8:30 p. m.—Good Night by Maurice Gunckery.

WJSV—Independent Publishing Co.
(205 Meters, 1,460 Kilocycles.)

9:00 a. m.—Down South.
9:05 a. m.—Town Crier.
9:30 a. m.—Musicale.
10:00 a. m.—Neighborhood Club.
10:15 a. m.—Today's Dinner.
11:00 p. m.—Gospel Song Service.
12:05 p. m.—Anna Meeks and David Martin.
12:15 p. m.—National Farm News.
12:20 p. m.—Farm Chat. David Martin.
12:45 p. m.—Radio Revival.
2:00 p. m.—Afternoon Musicale.
2:30 p. m.—Appreciation and History of Music.
3:00 p. m.—Laugh a Bit.
4:00 p. m.—The "M" Trio.
4:30 p. m.—News Bell.
4:45 p. m.—Science and History.
5:00 p. m.—Welfare's Joyous Service Volunteers.
5:30 p. m.—Studio Program.
5:45 p. m.—Congress of Today.
6:00 p. m.—News Flashes.
6:12 p. m.—On the Mall.
6:15 p. m.—Classified Hour.
6:45 p. m.—Police Bulletin.
7:00 p. m.—Bill and Tut.
7:18 p. m.—Whither Away?
7:31 p. m.—Dot Wildman and Her Orchestra.
8:00 p. m.—Cameron Club.
8:30 p. m.—Maui Islanders.
9:00 p. m.—Robert Downing Players.
9:30 p. m.—La Salle Sisters.
10:15 p. m.—Dance Music.

WMAL—Columbia Broadcasting System.
(475.9 Meters, 630 Kilocycles.)

8:00 a. m.—Tony's Scrap Book.
8:15 a. m.—Brad and Al.
8:30 a. m.—Morning Devotions.
8:45 a. m.—Minstrels.
9:00 a. m.—Something for Every One.
9:30 a. m.—Morning Moods.
10:00 a. m.—Improvisation. Frank W. Young.
10:15 a. m.—Aunt Emily Lee.
10:30 a. m.—Novel Musical Program.
10:45 a. m.—Grace White.
11:00 a. m.—Ida Bailey Allen.
11:15 a. m.—Famous Folk. "John Milton."
11:30 a. m.—Party House.
12:00 noon—Paul Tremaine. Orchestra.
12:30 p. m.—Revue.
1:00 p. m.—Musical Aviators.
1:30 p. m.—Savoy Plaza Orchestra.
2:00 p. m.—Male Quartet.
2:30 p. m.—American School of the Air. "Form in Music."
3:00 p. m.—Salon Orchestra.
3:30 p. m.—Pancho and His Orchestra.
4:00 p. m.—Fighters of Fate.
4:15 p. m.—Italian Idyll.
4:30 p. m.—Civil Service Employment Opportunities. Herbert E. Morgan, of the U. S. Civil Service Commission.

Air Attractions.

11:30 a. m.—(WRC) Ceremonies launching S. S. President Hoover from Newport News, Va.; Mrs. Hoover, Mr. Robert Dollar.

4:45 p. m.—(WOL) Half Hour With Famous Composers.

5 p. m. (WRC)—Mrs. W. K. Vanderbilt.

6:30 p. m.—(WRC) Rice's Orchestra.

7:30 p. m.—(WMAL) Radio Joe and His Budget Boys.

9:30 p. m.—(WMAL) Philco Symphony Concert.

10 p. m.—(WRC) Enna Jettick Songbird.

10:30 p. m.—(WJZ) Salute to New Orleans.

10:30 p. m.—(WMAL) Paramount Playhouse.

4:40 p. m.—Theo Karle, tenor, and Barbara Maurel, contralto.
5:00 p. m.—Newsacling.
5:10 p. m.—Rhythm Kings.
5:15 p. m.—"Adventures in Words." Dr. Frank H. Vizetelly.
5:30 p. m.—Bert Lown Orchestra.
5:45 p. m.—News Flashes.
6:02 p. m.—"Some New Developments in Meat Marketing," by W. A. Hunt.
6:15 p. m.—Barclay Orchestra.
6:45 p. m.—Tony's Scrap Book.
7:00 p. m.—"The Political Situation in Washington Tonight." Frederic William Wile.
7:15 p. m.—Saks Piano Twins.
7:30 p. m.—Radio Joe and His Budget Boys. "Unemployment Duckpin Tournament Nite."
8:00 p. m.—Julia Sanderson and Frank Crumit.
8:30 p. m.—H. V. Kaltenborn.
8:45 p. m.—Salad Dressers.
9:00 p. m.—Henry-George.
9:30 p. m.—Philco Symphony Concert. Howard Barlow, director.
10:00 p. m.—Mr. and Mrs.
10:15 p. m.—Gypsy Trail.
10:30 p. m.—Paramount Publix Radio Playhouse.
11:00 p. m.—Lotus Orchestra.
11:30 p. m.—Morton Downey, with orchestra.

CHAIN STATIONS.
(Associated Press.)

Programs in Eastern standard time. P. M. unless otherwise indicated.

454.3—WEAF New York—660 (NBC Chain).

6:00—Dinner Music.
6.30—Behind the Name
6:45—Dinner Music.
7:00—Air Scoops.
7:15—Laws That Safeguard.
7:30—Historical Sketches.
7:45—Pickards.
8:00—Troika Bells.
8:15—Snoop and Peep.
8:30—Coon-Sanders & Frolic.
9:00—Orchestra and Feature.
9:30—The Happy Bakers.
10:00—Song Bird.
10:15—B. A. Rolfe Orchestra.
11:00—Ellington's Band.
11:30—Vincent Lopez Orchestra.

348.6—WABC New York—860 (CBS Chain).

6:45—The Vagabonds.
7:00—Frederic William Wile.
7:15—Musical Aviators.
7:30—Walter Winchell.
7:45—Alexander Woollcott.
8:00—Crumit and Sanderson.
8:30—H. V. Kaltenborn.
8:45—Musical Dinner.
9:00—Minute Dramas.
9:30—Howard Barlow.
10:00—Mr. and Mrs.
10:15—The Gypsy Trail.
10:30—Radio Playhouse.
11:00—Tremaine's Orchestra.
11:30—Alpert's Orchestra.

394.5—WJZ New York—760 (NBC Chain).

6:00—Raising Junior.
6:15—Liners Orchestra.
6:45—Topics in Brief.
7:00—Amos 'n' Andy.
7:15—Dance Orchestra.
7:30—Phil Cook.
7:45—Polly Preston.
8:00—King's Orchestra.
8:30—Moon Magic.
8:45—Adventure.
9:00—Great Composers.
9:30—Death Valley Days.
10:00—Salute.
10:30—Cuckoo.
11:00—Slumber Hour.
12:00—Dance Hour.

422.3—WOR Newark—710.

6:30—Sports: Ensemble.
7:15—Finance.
7:30—Chic Meehan.
7:45—Mike and Al.
8:00—Echoes.
8:30—Chronicles.
9:00—Readings.
9:15—Entertainers.
9:30—Radio Drama.
9:45—Orchestra.
10:45—Globe Trotter.
11:00—Orchestra.
11:30—The Moonbeams.

272.6—WPG Atlantic City—1,110.

8:30—Variety Program.
11:00—The Poet.

282.8—WBAL Baltimore—1,060.

7:15—Recital.
7:30—Sponsored Program.
8:30—Masqueraders.
9:00—Orchestra Concert.
10:30—At the Console.
11:00—Marylanders.

428.3—WLW Cincinnati—700.

6:15—University Talk.
6:30—Orchestra.
7:15—Jesters.
7:45—Night School.
8:30—Bubble Blowers.
9:00—Readings.
9:15—Variety.
9:30—Chronicles.
10:00—Questions and Answers.
10:15—Valdorians.
10:30—Cotton Queen.
11:00—Variety (2½ hours).

305.9—KDKA Pittsburgh—980.

6:00—Bank: Ensemble.
7:15—Revelers.
7:30—Sacred Songs.
8:30—Jack and Jill.
8:45—Home Builders.

270—WRVA Richmond—1,110.

6:00—Dinner Music.
7:15—Books: Tour.
9:00—Current Events.
11:00—Concert Trio.

Art Interprets the Mode

Martial et Armand's black panne velvet evening coat is exquisitely luxurious with its draped waist and hip line, and graceful train. It is collared and the train bordered with white fox.

Aboard S. S. Ile de France, Dec. 8.

DO you know the key to today's evening elegance?

It is quietness.

True, that has always been the mark of the well-dressed woman, the elegante whose picture in the society columns so often disappoints the simple-minded who expect her to be strikingly and "differently" dressed. But today good taste as expressed in ensembles that do not attract attention is absolutely necessary, indispensable to elegance.

That means in simpler words that your evening ensemble must not draw eyes, must not attract attention, must not stand out and be seen in the crowd of lovely, well-groomed women. It must so mingle that you, and your ensemble, are not noticed except by the person whose eyes happen to rest upon you.

And then—those eyes, whether they be two or two thousand, register their approval of your elegance and good taste in being quietly and beautifully gowned.

The mark of a "lady" always, and never more so than today.

• • • •

Panne velvet lends itself softly and gracefully to draping, and what better example of draping could be found than the evening coat I show you today? Martial and Armand uses black panne velvet for this, and it is three-quarter length in front dipping to a stately train in back. The back blouses softly, the hips are smartly snug, and the sleeves have wide cuffs of velvet, whilst a huge and lovely collar of the white fox gives the final elegance.

• • • •

It's never the intrinsic value of a gift that counts, but the care and thought behind it. And the clever woman knows that she can express this care and thought in the outer wrapping of the gift, as well as express her own artistic self in the way she does up her Christmas gifts.

So the clever and artistic little lady drops this paper right this minute and makes out a stamped, self-addressed envelope to send to Dare in care of The Washington Post, so that she can get this week's illustrated leaflet which gives her so many ways to wrap and seal her Christmas gifts. And such original and delightful and inexpensive ways, too—better join the ranks of clever ladies and see for yourself!

• • • •

I saw the dearest clip today! It was more than just a gorlicious decoratic clip of a bit more than usual size, because it was also a wee watch—a clip watch, I guess you would call it. Not for these flying arms and fingers-at-the-typewriter, I should say! But for a lovely lady whose every move was a picture, well—I can just see it on a turned back cuff of a coat, or clipping the decolletage of an evening gown, or nonchalantly clamped onto the collar edge of a black velvet afternoon frock—even on a glove cuff—and heaven help you if you move!

• • • •

Of course you'll want to read Dare's weekly fashion letter. It's in The Sunday Washington Post.

•

Au Revoir!

(Copyright, 1930.)

WORK ON BRIDGE

WINNING PARTNER'S TRICK.

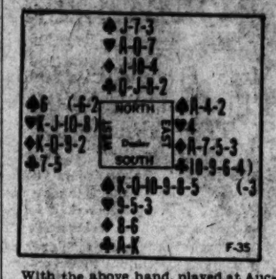

With the above hand, played at Auction Bridge, South would bid one Spade, West two Hearts, and North two Spades.

Played at Contract Bridge, South would bid two Spades, West three Hearts, North three Spades, and after East's pass South probably would go to four Spades, appreciating the danger of doing so, because he has not much more strength than he had announced by his original bid of two.

When called upon to lead, West did not open a tensce suit which had not been supported by his partner; he made the much better lead of the Diamond King and when East played the Seven, West led a second Diamond which East won with the Ace. East continued Diamonds; South ruffed and led the King of trumps. East won with the Ace, but whatever he did next was futile, as South could discard his only losing Heart on dummy's Clubs. If East should lead his singleton Heart after the second Diamond trick, dummy would win and lead trumps; and East winning and leading another Diamond, would have that trumped by South with the result that he would not make another trick.

THE CORRECT PLAY.

The correct defensive play would be for East to overtake his partner's King of Diamonds, although doing so would make a winning Diamond for the third round in dummy. East then leads his singleton Heart up to dummy's tenace, and when the trump is led wins with the Ace and leads a second Diamond. West surely has the Queen of Diamonds and winning with it, leads a Heart. The overtake must save game unless South has only one Diamond.

(Copyright, 1930.)

GOOD NEWS, BRIDGERS.

We are pleased to announce we can now renew the offer of Milton C. Work's great Contract and Auction booklet entitled the "Playing Problems." Bridgers who received copies from previous offers are most enthusiastic over it.

"Playing Problems" presents eighteen hands, the complete auction and contract bidding for each hand with reasons for each bid, the answers to every question and the reason for each answer in complete detail.

"Playing Problems," which will be of much greater value to the auction and contract player than many high-priced textbooks, is not for sale. It has been prepared exclusively for readers of The Washington Post by special arrangement with Mr. Work. One copy will be mailed to you upon request if you send self-addressed stamped return envelope, together with six cents in stamps to defray part of the cost of printing and handling this 48-page booklet. Requests not complying with these conditions will be ignored. Address Milton C. Work, care Washington Post.

Indoor and Outdoor Gardens

By JANE LESLIE KIFT

ANSWERS TO INQUIRIES.

LAST spring I planted two palms in the front urns. They seem to have grown very well, but at present they are covered with a white fuzzy mass, which seems to be spreading quite rapidly all over the plants. Can this be due to the fact that I have them covered with an awning? In this location they have not received as much sun as they formerly did. Please tell me what to use to get rid of this condition. I have never before had anything like this attack my plants. I have always been successful with plants and especially palms. FRANCES M. B.

Your palms are attacked by scale. Better go over each leaf, removing the insects, and then spray the plants twice each week with soapy water or nicotine solution to prevent a return of the insects.

Please tell me what to do with a tuberose in winter. I planted it in the spring and it is now alive, but only 5 inches high. Will it live if I pot it at once and bring it into a warm room? I mean will it continue to grow and develop a bud and if it does, what then, for it will likely be January? Please tell me the name of the plant from which the inclosed flower was taken. A. C. D.

If you lift it without disturbing the roots, it will likely continue to grow in the house. When the bloom is spent and the leaves have turned yellow, place the bulb in a cool, dark place until spring. The flower you inclosed was a single aster.

Please tell me what to do for a 10-foot-high climbing rose that has not bloomed for at least six years. MRS. T. P. B.

Prune the rose immediately after it has finished flowering. Remove all weak canes or dead wood in the early spring and begin to feed the plant. Incorporate some well-rotted manure with the soil in which it is growing in late April and in May give the plant an application of bonemeal and in June give it liquid manure.

Is it possible to purchase a book on the care of the latana, Martha Washington geranium and the poinsettia? Any information you can give me regarding cutting back these plants will be appreciated. MRS. H. A. S.

At the time you bring your lantana into the house it will be well to cut it back a third. The plant will soon recover and should, if kept in a warm, sunny, well-ventilated place, continue to bloom the entire winter. Water the plant every day and sponge the leaves weekly with soapy water or nicotine solution. As soon as your Martha Washington geraniums have finished flowering, remove the old flower stalks. The plants should have been cut back one-fourth in September. After your poinsettia has rested in August you should have removed the dead tops and started to give the plant water. It would then have sent up five or six shoots, all but three of which should have been removed. We have prepared a circular on the care of the poinsettia. If you care to write again, inclosing a self-addressed, stamped envelope we shall be glad to send you one. Also the name of a reliable book on house plants.

Please tell me how to coax Japanese lanterns to flower as well as grow. ELLA M. M.

Japanese lanterns should be planted in rich soil in the sun and be kept well watered. With such treatment they should bloom.

Please tell me the name of the wildling of which I am inclosing a few flowers. These plants are attractive and if you think them suitable I will plant some in my garden. J. P. S.

The plants of which you inclosed some flowers are the wild asters. Asters are always beautiful and worthy a place in any garden. Keep them in the back of your perennial or shrubbery border. Being fall bloomers, they are not especially attractive in midsummer. For that reason it is best to keep them in the background.

(Copyright, 1930.)

All readers' questions on growing and care of indoor and outdoor flowers and floral decorations for social functions will be answered by Miss Kift, directly in this column if addressed in care of The Washington Post, or directly to readers if a self-addressed, stamped envelope is supplied.

Uncle Sam's Home Hints

Safety Rules for Christmas Trees.
(Bureau of Standards, Department of Commerce.)

If you must use open lights about your tree, remember that they should be carefully watched during the entire time they are burning. Handling or touching the tree at such times may cause the decorations to fall into a lighted candle. Removing a present from a lighted tree may precipitate something else into a lighted candle. Drafts of air may cause ornaments or portions of the tree to away directly into the flame. It may be impossible to check the burning of any celluloid ornaments even with fire extinguishing liquids and devices.

A lighted candle dropped on the floor covered with cotton is liable to cause a very serious flash-fire which will set the whole room in a blaze within a few seconds. Miniature electric lights are much safer if illumination is to be used on the tree, especially if the lamps are on a low voltage circuit. In many localities Christmas tree lighting outfits consisting of a number of miniature incandescent lamps on flexible cords for connection to the lighting circuit are not permitted.

The electric wiring on trees should be carefully installed by some one familiar with the hazards incurred.

The custom of wrapping electric incandescent lamps with cotton or other really inflammable materials is extremely dangerous.

Washington Girl Licensed to Wed.

Miss Catherine Rose Sybella Lewis, 25 years old, daughter of Mr. and Mrs. Robert A. Lewis, of this city, yesterday was licensed to marry Frederick Wood Varker, jr., 28-year-old New York bank clerk, according to word received here. The pair will be married December 13 by the Rev. Arthur P. S. Hyde in the Hollywood Church, New York.

HOW TO KEEP WELL

By DR. W. A. EVANS

MENINGITIS TIME HERE.

IN recent years infections of the brain and spinal cord and their membranes seem to be becoming more numerous. It may be that we are developing some new diseases of these structures. It almost seems that when one crack is stopped the old barrel springs a leak somewhere else. We never heard of epidemic encephalitis until about war time and it seems probable that before that there was no such disease. Epidemic meningitis is only about one hundred years old, so far as the record shows; and poliomyelitis, or infantile paralysis, is much more youthful.

Our interest just now is in epidemic meningitis because we are approaching the season of its greatest prevalence. All summer long it has been far too much in evidence. It is unlike infantile paralysis, in which latter disease a local epidemic acts as a passover to protect that community during one or a few succeeding seasons. Epidemic meningitis is like a snowball. It grows as it rolls. There having been much for the season last summer, there is more now as the winter approaches and the peak will be reached about March.

Should next March be cold and wet we will have trouble with epidemic meningitis and we had better begin planning now. For instance, the unemployed are being housed in large barracks, storerooms, and similar places. Many are sleeping in one room. In many cases these rooms have bunks arranged in tiers. Some are heated by stoves. Since the space is fully occupied and the ventilation is by windows we can be certain the windows will be closed and the cracks will be chinked. In such circumstances the number of meningitis carriers is certain to multiply greatly.

There will be many cases, but they are not so very dangerous. The greater danger will come from the horde of carriers, and this danger will be at its maximum about the time winter merges into early spring.

For the benefit especially of parents, let us add that while epidemic meningitis principally affects men around 20 years of age, children are in danger of having it. If a sick child lies on its side, curled up and complains of pain when his neck is bent, meningitis should be suspected. Pain in the back and legs, headache, vomiting, double vision are other symptoms which suggest epidemic meningitis.

JAUNDICE ONLY A SYMPTOM.

R. W. writes: Is there a cure for a man 73 years old with yellow jaundice? His skin and the whites of his eyes are yellow.

REPLY.

Jaundice is a symptom. It may indicate cancer of the liver, gall stones, infected gall bladder, or any one of several other diseases. Some of them are very serious. Some are not. Find the cause in your case and base treatment on that.

(Copyright, 1930.)

Helping the Homemaker

By LOUISE BENNETT WEAVER.

PINEAPPLE CAKE.

Dinner Menu.

Baked Pork Chops Mashed Potatoes
Escalloped Cabbage
Bread Currant Jelly
Apple and Celery Salad
Pineapple Upside Down Cake Coffee

Baked Pork Chops, Serving Six.

6 pork chops, cut 1 inch thick.
1 teaspoon salt.
4 tablespoons flour.
3 tablespoons finely chopped onions.
2 tablespoons chopped celery.
1 cup water.

Place chops in a shallow baking pan. Sprinkle with the salt, flour, onions and celery. Add the water. Cover and bake one hour in moderate oven.

Escalloped Cabbage, Serving Six.

3 cups chopped, cooked cabbage.
4 tablespoons butter.
6 tablespoons flour.
2½ cups milk.
1 teaspoon salt.
¼ teaspoon paprika.
2-3 cup crumbs.
2 tablespoons butter, melted.

Melt four tablespoons butter and add the flour. Blend and add the milk and cook until creamy sauce forms. Add the cabbage, salt and paprika. Mix well and pour into shallow, buttered baking dish. Cover with the crumbs which have been mixed with melted butter (two tablespoons). Bake twenty minutes in moderate oven.

One-third cup cheese can be added to the sauce before cabbage is added, if the housewife desires to serve this dish for luncheon. The cheese adds food value.

Pineapple Upside Down Cake.

4 tablespoons butter.
2-3 cup sugar.
2 eggs.
1 teaspoon vanilla.
½ teaspoon salt.
2-3 cup milk.
2 cups flour (pastry).
2 teaspoons baking powder.

Cream the butter and sugar. Add rest of ingredients and beat three minutes. Pour over pineapple mixture.

Pineapple Mixture.

5 tablespoons butter.
1¼ cups dark brown sugar.
3 tablespoons water.
1½ cups diced pineapple.

Mix the butter and sugar. Heat slowly in frying pan. When melted add the water and pineapple. Add the cake batter and bake 25 minutes in moderately slow oven. Turn out, pineapple side up. Spread with whipped cream and garnish with red cherries. Other fruit can be used in place of the pineapple.

Prices realized on Swift & Co. sales of carcass beef in Washington, D. C., for week ending Saturday, December 6, 1930, on shipments sold out, ranged from 14.00 cents to 21.00 cents per pound and averaged 17.07 cents per pound.—Adv.

The Essence of Romance—
Elizabeth Arden's Perfumes

If you would give something . . . something intriguing . . . something hauntingly lovely, you will choose the rare essences of Elizabeth Arden, so simply incased in square crystal bottles.

$6 to $15.

—*L'Amour d'Elizabeth*
—*La Reve d'Elizabeth*
—*La Joie d'Elizabeth*
—*Mon Amie Elizabeth*

Other Arden Toiletries Make Delightful Gifts.

Elizabeth Arden Shop—Street Floor

The New
JELLEFF'S

At The
Present Time
Choose an
ELGIN

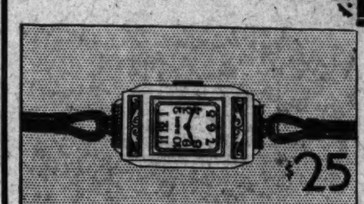

$25

The popular round dial in a new Elgin. 14 K white gold filled case.

ELGINS FOR MEN—$15 to $125

A distinctive tonneau shaped Elgin that appears extremely small. 15 jewel movement, 14 K gold filled case.

$37.50

CHARGE YOUR CHRISTMAS PURCHASES

ALSO

The most popular models of Hamilton, Bulova, Gruen, Illinois, Ollendorff, Waltham and other watches for men and women.

Goldsmith & Co.
1225 F Street, N.W.
NEAR THIRTEENTH STREET

For Those Who Like
HOME MADE CANDY

Through a special arrangement with the publisher, The Washington Post is privileged to offer a limited number of copies of

"Home Candy Making"
By F. E. CHASE
An Attractively Bound Booklet That Normally Retails for $1

For Only
25c

And the Coupon Printed Below.

The 122 pages of this booklet contain complete instructions for making candy at home and formulas for all varieties that can conveniently be made in the ordinary kitchen.

Copies Can Be Obtained at the Office of The Post or Will Be Mailed to Any Address With the Receipt of 5c Additional, to Cover Postage.

USE THIS COUPON

NAME .....

ADDRESS .....

This coupon and 25c will be accepted as full payment for the booklet "Home Candy Making," by F. E. Chase.

The Washington Post
"The Capital's Greatest NEWSpaper"

SHOW GIRL — *Points of View* — *By J. P. McEvoy and J. H. Striebel*

DID'JA SEE THIS!? YOU COULD'A KNOCKED ME OVER WID A SPONGE CAKE! DIXIE DUGAN PICKED TO LEAD THE SWELL SASSIETY BEAUTY PAGEANT! —WHATEVER DAT IS
MY LANDS! —AN' SHE USED T'BE TH' HOMELIEST BRAT ON THIS BLOCK
WELL, Y'NEVER KIN TELL WHEN THEY'RE LITTLE. WHAT THEY'LL GROW UP INTO! LOOK AT A TULIP—IT STARTS OUT LIKE AN ONION. NOBODY EVER THOUGHT I'D LOOK LIKE ANYTHING, EITHER!!
JUST THE SAME, THAT RICH UNCLE, O'HERS MUST'A BOUGHT HER A NEW FACE— MONEY KIN BUY ANYTHING THESE DAYS
McNaught Syndicate, Inc., N.Y.

HA! MY LITTLE PROTEGE IS COMING ON! SHE'LL BE A NICE LITTLE THING TO PLAY AROUND WITH FOR A WHILE. BUT I DON'T INTEND TO GIVE UP BACHELORHOOD!
MONTY GASTORBILT

HEALTH HINTS
FICTION
RECIPES

WOMEN'S FEATURES

CHILDREN
SOCIETY
PATTERNS

Jean's Santa Claus

By JULIE ANNE MOORE

SYNOPSIS OF PRECEDING CHAPTERS.

Jean Melba, a small town girl from Kelsey, Conn., who sometimes thinks she is in love with

Phillip Baldwin, an ardent suitor who promises to appear Christmas morning with a marriage license. Losing her Kelsey stenographic job, Jean looks for work in New York, planning to live with

Mollie Wilder, a more sophisticated friend. To her dismay, Jean learns that Mollie has married and left town. The situation is saved by

Sandy Clause, a handsome but enigmatical young man who protects her from a masher's advances, and since he has lost her traveling bag in the shuffle, arranges for Jean to spend that night at the apartment of

Marcia White, whose quasi-hospitality does not blind Jean to the fact that her abode is no haven of safety. Sandy leaves but Jean's fears are hastened by the appearance of two sinister men,

Slim Diggers, and

Farreson, alias Sampson. Jean flees the apartment and observes Sandy returning. The next day he gets her a job with the I. P. F. and learns that Farreson was murdered the night before in Marcia's apartment. Sandy tells Jean he did not return, although she knows she saw him and he later tells her he did come back—but not to Marcia's apartment. The I. P. F. is the Institute of Practical Philanthropy which Sandy manages; it aims to fulfill the wish of an eccentric but benevolent millionaire to encourage motherhood ideals among little girls by giving them Christmas dolls, to be known as miniature babies. Jean maps out a campaign to give every poor little girl in New York a miniature baby, and also locates Mollie, whose marriage has ended disastrously. The two girls live together. In the meantime

Lionel Gilman, Sandy's assistant, takes advantage of the latter's absence in Boston to make love to Jean. Phil Baldwin arrives in town to look over the situation and when Lionel and he start fighting Jean realizes she can never care for either of them. Sandy returns from Boston and accidentally meets Jean on Fifth avenue where she is staring covetously at an ermine wrap in a show window. Jean discovers little Ellen, daughter of Farreson, and coming home one night finds Mollie mysteriously disturbed. Soon after, while taking Sandy on a visit to little Ellen, Jean learns that Marcia is the child's mother.

Marcia accuses Jean of the murder; the latter tells Sandy that Marcia is lying, is rebuked by Sandy for attacking Marcia's character—and slams out of the office.

NOW GO ON WITH THE STORY.

CHAPTER XX.

December 9.

Thirteen working days to Christmas. • • • Will I be here that long? • • • All night I've argued with myself, trying to decide. • • • I simply can't bring myself to drop the miniature baby plan at this stage. • • • And yet the thought of having to face Sandy from now until Christmas is unbearable. • • • I hate him! Hate him! • • • Taking that wretched woman's word and questioning mine! • • • And he had the arrogance to tell me not to talk any more. • • • Well, I told her and I told him, and if he'd had the courage I've given him credit for he'd have fired me. • • • How could he do it? How could he tear down the understanding that has grown up between us so recklessly? • • • Yesterday he was everything—but now I abhor the sight of him. • • • Anyway, I gave him something to think about. • • • Surely he must understand at last that Marcia has made a stupid fool of him. • • • Little Ellen was lovely yesterday. • • • Sandy and I promised to bring her in for a tour of the toy departments, but now. • • • I think I'll go for her this afternoon, alone.

• • •

Jean was determined not to go to the office again until she could no longer avoid it. Instead, this morning she went direct to the factory, where her girls were working feverishly to get a daily quota of miniature babies into the mails. The general manager of the plant, with whom she had been placed in almost constant communication since the big order was placed with his concern, received her.

"I am Mr. Albion," he told her. And then, grinning, "You're several years younger than I thought. And—more attractive, if you'll forgive me."

"You're like the rest of the men," Jean observed, "and I'm like the rest of the women. You lay it on thick, without regard to facts, and I eat it up in the same spirit. If you meant that for a compliment, I'm grateful."

"Oh, but I mean it," he laughed. "You see, I had pictured you as a—well, a spinster, let's say; one of these flat-heeled efficiency experts. And you're nothing but a girl. • • • Your force is working like a machine. I've never seen girls so set on getting a thing done."

"I'm not responsible for that," Jean assured him. "It's simply that they're as enthusiastic over the miniature baby plan as I am. • • • Do you make anything here besides dolls?"

Mr. Albion smiled. "We have one of the largest toy plants in the country. You can't think of anything we don't make here. And just now we're running at high speed, of course. Ordinarily, we get most of our orders in during the summer. But this year the stores couldn't make up their minds. They said business was bad and there wouldn't be the usual demand for toys."

"And isn't there?"

"The stores have discovered at the last minute that business is never bad at Christmas. Already our sales are far above those of last year, and we are getting new orders every day. You know, Miss Melba, I think this depression we've been hearing about is almost wholly psychological. People are buying as they've always bought, and the Christmas trade could hardly be better."

Presently Albion led the way along a broad corridor and into a large office, where Jean's girls were busy with typewriters and checking lists. Miss Trelling, Sandy's secretary, temporarily serving as a sort of walking supervisor, came up beaming.

"We're going to get them out on time, Miss Melba," she declared. "You see how the girls are going at it now? It's like that all day. They're as eager to get the job done on time as you are, and the men in the shipping room are doing all they can to help."

Jean's smile adequately expressed her admiration. "It's wonderful. • • • You're invaluable, Miss Trelling. I only hope the director doesn't call you back to the office too quickly."

"I don't think he will. One of the girls at the office is taking his letters, and I'll go in for an hour every afternoon just to see that everything is all right. • • • Have you seen one of the miniature babies?"

"I saw one in the store," Jean told her. "Is there one around that isn't packed?"

Albion said quickly, "Will you wait here just a moment, Miss Melba? I have one in my office that I want you to see."

When he came back and put the big, life-like doll in her arms, Jean could only gaze at it in silence. She had never thought of dressing a doll in a strictly modern grown-up frock. This one wore a perfectly fitted gown of black silk velvet, snug about the body and falling away to the ankles, and looking for all the world like the Paris gowns of this design in the Fifth avenue shops. A deep collar of Alencon lace was the only trimming. It was, as Jean declared, "simply unbelievable."

"I'll never be satisfied," she said to Albion, "until I have a frock exactly like it. It's beautiful. • • • Is this your model?"

"We had it dressed to use as a model," he admitted, "but the store buyers informed us quickly enough that little girls have their own ideas about dolls' apparel, and they prefer the fluffier, lighter materials. They don't want their babies to be grown-ups; they want them younger than they are themselves. Which is only natural, if we had thought beforehand. A 4-year-old can't mother an adult woman."

Jean agreed. "But what are you going to do with her now?"

"Would you accept it with our compliments?" he asked, smiling. "You ought to have one to remind you of your Miniature Baby Plan."

"Do you mean it? • • • If you only knew how much I want her. I'll keep her always. After all, I'm just a grown up little girl, with as much love for miniature babies as any little girl you know."

From the factory Jean went to Times Square on the subway, and there took a taxi to East Thirty-fourth street, holding her miniature baby as tenderly as though it were alive.

Ellen was delighted. She was not only pleased to see Jean, but was moved to ecstasy by the "minatoo baby" she showed her. After a moment, however, her little face became grave, and she studied the doll critically.

"She's too old, Miss Melba," she declared soberly. "She's almost old as a mother doll. Do you think Santa will bring me one as old as that?"

"One thing at a time, Ellen," Jean told her, dropping to her knees before the troubled child. "In the first place, you must not call me Miss Melba. Call me Jean, please. Miss Wood won't mind, and I like Jean so much better • • • In the second place, this is a 'minatoo baby' for grown-ups, not for little girls. The baby Santa brings you won't be a day over three. I'm sure of it."

Ellen smiled once more. A 3-year-old baby would be just right.

Miss Wood said that Ellen might accompany Jean on a round of the stores. "She has her supper at five," she said. "If you could bring her back by then. • • •"

"I'll have her back by 4:30," Jean assured her. "Do you mind if she has one small ice cream while we're gone?"

Miss Wood smiled. "She's not a delicate child. Of course I don't let her have just anything, but ice cream won't hurt her."

That tour was one amazing revelation after another to Ellen. It was like a journey into the land of make-believe where everything of which one would possibly dream was there in reality.

In the toy departments of the big stores, she grew so excited that she quickly gathered an audience of clerks who were at first curious and then eager to contribute something to her entertainment. They took down every toy that attracted her attention and let her hold it. They vied for her favor, and followed her about, grinning broadly, as she scampered from one part of the floor to another, too thrilled by what she saw to appreciate her sudden popularity.

Nor was it the toys alone that enthralled her. Everywhere there were the unmistakable signs of Christmas and Ellen missed none of them. The shop windows offered a continuous series of delightful surprises; the curbstone hawkers, the crowds, the traffic bedlam in the streets were all parts of the big show.

She bubbled over with a multitude of questions. "Does Santa have to visit all these people? • • • Is it really selfish to want things you can't have? • • • Do you think my minatoo baby looks like any of these? • • • If I'm good, will Santa bring me a bed for my baby next Christmas? • • •" and countless others, all of which Jean attempted to answer, insofar as they could be answered.

They were back in East 34th street, as Jean promised, by 4:30, and Jean left Ellen in a veritable frenzy of happiness, her words piling one upon the other in her eagerness to describe the afternoon's memorable adventure to Miss Wood.

But, strangely enough, when she was beyond the influence of Ellen's contagious enthusiasm, Jean felt suddenly let down. Something essential was missing from an otherwise agreeable day.

She knew in her heart that it was the loss of Sandy, but the thought of him brought the blood rushing to her face. She reviewed the entire stormy session in Sandy's office the day before and the more she reflected upon his apparent defense of Marcia, the more angry she became, the less reason she could see for his disappointing behavior.

Arrived at her room, she threw her hat and coat to one side and paced the floor. For the present she could have Miss Trelling bring her mail and files to the factory and do her work there. But sooner or later she must go back to the office—and face him.

The impulse to write Phillip brought her to an abrupt halt. She had ordered him out of the house and sent him away. Had she lost him, too? Would he answer if she wrote to him?

Suddenly she went to the little table that supported the gas plate, took a pencil and paper from a box beneath it, and with a magazine for desk, sat on the edge of the bed and wrote:

"Dear Phil: I am very, very sorry about what happened here. The more I think about it, the more I'm inclined to believe that Lionel was largely to blame. I slammed the door in his face immediately after you had gone, and have not spoken to him since.

"Are you angry with me?

"It is almost Christmas. Shall I look for you at the front door Christmas morning? Or have you thought better of your threat? It is for you to decide. Penitently, JEAN."

(Copyright, 1930.)

(Continued tomorrow.)

HOW IT BEGAN... By Roger Murphy

SABOTAGE...
A FRENCH WORKMAN, ANGRY AT HIS EMPLOYER, THREW HIS WOODEN SHOE INTO THE MACHINERY....OTHERS FOLLOWED HIS EXAMPLE...NOW, WHEN MACHINERY IS DESTROYED DURING LABOR DISPUTES, IT IS CALLED SABOTAGE, BECAUSE SABOT IS THE FRENCH WORD FOR SHOE.
(THANKS TO—J. ALBERT - DETROIT, MICH.)

JENNY LIND GAVE US THIS EXPRESSION...

WHEN JENNY LIND MADE HER FAMOUS AMERICAN TOUR, A SPECIAL CAR WAS PREPARED FOR HER COMFORT....SHE JOKINGLY CALLED IT A PARLOR CAR... SHORTLY AFTER WHEN PULLMAN CARS WERE BUILT THE PHRASE WAS APPLIED TO THEM.

WHERE BUTTERFLIES GOT THEIR NAMES

OUR EARLY ANCESTORS BELIEVED THAT FAIRIES CHANGED THEMSELVES INTO BUTTERFLIES TO STEAL MILK AND BUTTER... HENCE THE NAME.

TOMORROW—The Lady Who Nicknamed Theater Passes; the General's Whiskers; Why the White House Is So Called.

If you have other ideas as to HOW IT BEGAN, write to Russ Murphy, care of The Washington Post. If you want to see how some other particular custom or saying began, let Russ Murphy know and his answer will be illustrated in this series.

Hollywood Screen Life

By HUBBARD KEAVY.

Hollywood—The event attracts two classes of people: those who are bored by it and those who are not.

LILYAN TASHMAN

Those who come to stretch and crane their necks are not bored or they wouldn't stand by the hour to catch a glimpse of a few dozen celebrities who pass between their sometimes disorderly ranks.

The other class are movie folks who, being actors, conceal well their true feelings when momentarily emboldened girls of high school age rush up demanding autographs.

The event is a Hollywood premiere. They happen about once a month and I have yet to meet any one (except two Bloomington, Ill., girls seeing the town) who goes willingly.

The audience is made up of stars, directors and executives who pay $5 for their seats because they are expected to and persons like myself who get in on passes.

Same Crowd.

Every gala opening—the phrase is used in all announcements of them—is like the previous one. The spectacle is as stereotyped as a bar of soap. Lights, flowers, verbal back-patting and the same crowd are at each.

Stars go to them, not to see the pictures, but because they expect the favor to be returned.

"You come and applaud me and I'll do the same for you," is the idea.

Gary Cooper, blushing and appearing taller in a high silker, and Lupe Velez, who throws kisses, seldom miss. The Bennetts, Joan and Constance, strikingly gowned; Lilyan Tashman, unofficially Hollywood's best-dressed woman; the former star, Ruth Roland, who prefers lace; Bebe Daniels, usually in black, and Norma Shearer, in ermine, are always seen.

Rubbernecks.

If the stars could see beyond the spotlights in the forecourt they'd recognize the eager faces of those watching them.

A melting pot of humanity makes up the rubbernecks group on the sidelines. The intensity of their expressions, and their stoical patience brand them as movie psychopaths.

Premiere night is open season for autograph hunters.

YOUR NAME — WHAT DOES IT MEAN?

By HARRY A. DEFERRARI, Ph. D.

THE family name "Steel" (also spelled "Steele") has come down to us from two quite different sources. It is of English and Scandinavian origin, having been originally given as a nickname, taken from the name of the metal, for persons who were considered to be especially strong or brave. However, in many cases it is of purely English origin and its full significance is "he who lives near the stile." In such cases its source is the northern English "steel," which, in turn, is derived from the Old English "stigel." The Hundred Rolls mentions a Robert Stele and a John Stel.

The family name "Jennings" is frequently found in early English records, but it is of French origin. It means "the son of Jeannin." "Jeannin" is a diminutive form of the French "Jean," and therefore means "little John." "John" is ultimately of Hebrew origin, and means "the Lord's gracious gift." A few early variations in the spelling of this name are "Jennyns," "Jennynges," "Jenynge" and "Jennens."

The family name "MacAlister" (also spelled "MacAllister," "MacCallister" and "MacEllister") is of Celtic origin, and means "the son of Alartar." "Alartar" is a Gaelic form of "Alexander." "Alexander" is derived ultimately from the Greek "Alexandros," which means "the defender of man."

The family name "Knopf" is of German origin. It is a diminutive form of "Knauf," which means "knob" or "button." It was originally given as a nickname to short, fat persons.

Watch this column every day. Your name will appear here.

(Copyright, 1930.)

Band Concert

THE U. S. SOLDIERS HOME BAND ORCHESTRA.

Stanley Hall, 5:30 o'Clock.

March, "Defend America".....Hadley
Overture, "Festival".....Leutner
Entr'acte—
(a) "Puppchen" (Dolly).....Gilbert
(b) "In der Nacht" (In the Night).....Gilbert
(c) "Sweet Nothings".....Lake
Scenes from grand opera, "Midsummer Night's Dream".....Mendelssohn
Fox trot, "Alone in the Rain".....Dougherty
Popular waltz song, "Beloved".....Kahn
Finale, "The Carnival King".....Pauli
"The Star-Spangled Banner."

Wives of Tomorrow

FRANCES M'DONALD

Are Men Deteriorating?

ARE men as a whole deteriorating? Are they less brave, less manly and less capable than they were even ten years ago? Some of the experiences related by girls who write to this column would seem to indicate that the day of manhood has passed and in its place we have a social order maintained by woman, and unsatisfactory to her. Elaine's plaint is typical. What have the men to say?

Dear Frances McDonald:

I am just out of school, and home for the first time in three years. And I am about desperate. The girls at school were wonderful, all looking forward, as I was, to romance. Well, if there is any romance around here it has escaped me. There are men. Yes. There they are, wherever you go. But they are crude, and to me hopeless. Was I an idiot to dream of strength and manliness and—yes, cleanmindedness? I find men vulgar. Perhaps the older ones are better. But I am only 18 and must go with the younger ones. And they—well, they are either effeminate, lazy and useless, or they are he-men out to prove it. The weak ones slouch in an armchair and ask for kisses. The others kiss without so much as even making love, and we, I suppose, are to welcome both approaches or stay at home.

Thus far I have been asked everywhere, but I am so disappointed that now I do not care to go anywhere. Do any men make beautiful love any more? I never expected them to be coarse about everything. I expected some man to be wonderful. Even one. But they are terrible. And the ones I meet are from the very best homes. Last night I was at a party. I was sitting with a new man. One of the others came along and said, "My dance; he has had enough lipstick; it's my turn." So vulgar. What could the new man think? Sure enough, he followed us, cut in, and after a few steps said, "And now for that lipstick." And I had felt so sure that perhaps he was going to be a decent one. He hauled me around as if he were drunk.

Last week-end I was at a house party. We went out in the car. When we stopped for refreshments the men made no move to pay. The girl at whose home we were tossed a bill on the table and out we went. I told mother and she said they were "just boys." Am I sour, or what? I do not want to see any more of them. They lie around singing silly songs in wrinkled clothes. Then they decide to "love." They are just disgusting. High school boys are much more manly than boys out of college. All these boys are more than 22. Who could marry one of them? WHO would?

ELAINE.

And the Bachelor Girl speaks:

"A great world this has turned out to be. I am 30. Have gone with numerous men, and have yet to meet one whom I could respect. The ones who are decent are parsimonious, fearful, and timid of life. The ones who know they are living think they are gods or something and their conceit makes me sick. My parents agree with me. They used to want me to marry. But when I tell them just what men say and do, they are content to see me stay as I am. The men like me and I am the one who always ends things. Yet all I want is a nice, simple, honest, clean man with no tricks or pretense about him. I want him intelligent enough not to be extravagant, but proud enough to pay his way and not expect to spend his time at my home instead of entertaining me. If we invite a man to dinner I expect that he will know the next entertaining is up to him. We are hospitable, but I hate a cheap man. And the men who arrive at a house just too late for a show are legion. Listening to the story of some man's life several nights a week is not my idea of entertainment.

"What has happened to men?"

Well, what has?

This column is for you! Your experiences, opinions and suggestions will help those who read this page. Express your views and help those in need of advice. You need not sign your name.

Guiding Your Child

By MRS. AGNES LYNE.

Christmas Playthings.

Between now and Christmas much money will be spent on children's playthings. In this burst of yearly extravagance there is need of a special thoughtfulness about the things which are bought.

Christmas toys are so frequently unsuitable to the particular children to whom they are given that the money spent is virtually wasted.

Good toys are generally fairly expensive; but many of the most expensive ones are not always good.

Take, for instance, the common mistake of buying for a little girl the great big beautiful doll that is almost as big as she is. The sheer size of it is too much for the little mother who wants a baby that she can cuddle, carry about, feed and dress with ease.

Then again, there are all sorts of toys, excellent in themselves but suitable only for children who have arrived quite definitely at certain levels of development. A toy that would certainly delight an 8-year-old may fall quite flat when given to a child of 6.

It is important, too, to choose toys that will stimulate different kinds of activity. Some for imaginative play, others for skill of hand and the exercise of the large muscles, others which will lead to construction, and still others that will give an impetus to social play.

Parents may profitably spend a little time discovering just what will be the right toys for this Christmas.

An extremely helpful pamphlet called "Play and Playthings," obtainable from the Child Study Association of America, gives concise information on play materials along with lists of specific playthings suitable for boys and girls at different age levels.

GIVE THE YOUNGSTERS A THRILL THIS CHRISTMAS

With a KODATOY

A Complete Home Movie Outfit $12

A small but dependable moving picture projector which will prove a never-ending source of amusement for your youngsters. There is nothing "toy-ish" about the pictures it projects on the miniature silver screen of the "little theater" which goes with it. Brilliant . . . crystal clear . . . flickerless . . . even the grown-ups will marvel. We carry a wide selection of KODAPLAYS in selected film subjects at low cost. Get a demonstration.

M. A. LEESE OPTICAL CO.
614 9th St. N.W.

"We can use 5,000 bushels. When can you deliver? Let us know by TELEPHONE."

Business men find Long Distance service invaluable. It means immediate information on urgent matters where speed is of the first importance—and the cost is surprisingly low.

THE CHESAPEAKE AND POTOMAC TELEPHONE COMPANY

Women!

another fascinating food problem

"Scrambled Recipes"

with

$100.00

in CASH PRIZES

Look for it

on the new

SATURDAY FOOD PAGES

of

The Washington Post

The Capital's Greatest NEWSpaper

EQUAL OPPORTUNITY FOR EVERY READER

To assure an equal distribution of prizes, the territory has been divided into five sections with the same schedule of prizes for each. The full page telling all about this interesting contest will appear tomorrow morning. Look for it and see if you can not "unscramble" the recipes and win one of the big cash prizes.

HARNESS BEING PUT ON MISSOURI RIVER

U. S. Is Making Stream Hard to Control, Navigable at Great Cost.

6-FOOT CHANNEL CERTAIN

Special to The Washington Post.

Kansas City, Dec. 8.—So quietly, so methodically that even Old Man River himself, farther down, seems unconscious of it, he is being taught that there is something more in life than one spree after another; that he can not escape the common lot and must become a bearer of burdens other than the rich farm land he has been carrying joyfully to the sea.

The Missouri River, a free and apparently uncontrollable agent of destruction since time began, is being harnessed. So sure are Army engineers that the wild Missouri has been tamed that the one thing they would welcome right now is one of its tantrums.

Await High-Water Period.

Eight or nine million dollars more—and that's a small amount, compared with the millions already spent—a good, old-fashioned period of high water, and the "dependable 6-foot channel" required of the engineers by the War Department can be turned over to navigation from Kansas City to St. Louis.

That's what Capt. Theodore Wyman and his predecessors have been doing the last three years, whipping the Missouri into a channel that can be certified to the War Department as "dependable" throughout the navigation season. And Capt. Wyman and his men are just about through.

Kansas City has had sporadic periods of Missouri navigation. But Kansas City has not known navigation such as is being provided for and to which it now appears the river will be open within the next year.

Formerly a Blind Trail.

Heretofore the idea has been to provide boats, load them with cargoes and start in the general direction of the point of delivery. Ahead were shallows, sandbars, snags and a channel that might shift from one side of the river to the other in a night.

But the next generation of boatmen on the Missouri is not to be subject to the vagaries of the temperamental stream. The engineers have discouraged shows of temper. In fact, they are putting the Missouri in its place—a channel 200 feet wide, 6 feet deep at the shallowest points and with a graduated fall from Kansas City to the Mississippi.

So nearly is this job completed that even now, with the usual low water stage of the fall season, a big river boat with a draft of 4½ feet may start down the stream from the Main street wharf with reasonable assurance of arriving at the St. Louis docks on schedule. Such boats do it. The Government has them engaged in construction work, hauling great tows of stone and piling, and they navigate the stream in low water as unconcernedly as they would the Mississippi.

Marvel of Engineering.

An engineering marvel has been wrought on the Missouri. First, it is totally unlike any other river in the United States. It offered problems no Army engineer ever has tackled. It is said that just two other rivers in the world, the Yellow River in China, and the Congo River in Africa, have the disgusting habits of which the Missouri is guilty.

Consequently, when the Government decided to make it navigable, all of the tried and true formulae had to be dumped. After three years there has developed almost a new school in river enginering and all it can teach is what was learned through experiment on the Missouri.

No effort has been made to direct the river where it should flow. Instead, the engineers have observed its likes and dislikes. When it has shown an inclination for a given channel, the engineers have approved. With man-made barriers the engineers said to the river, "We didn't tell you where to lie, but now that you have chosen, stay right there."

And with stone and piling and other devices, the engineers have walled the river into its channel. With regular maintenance it can be kept there for all time and as long as it is kept there it will be navigable.

Dependable for the Future.

The Government's job is 90 per cent finished. The job of "rectification," which is Capt. Wyman's assignment, probably will be completed next summer. Then will come regulation and navigation.

When Capt. Wyman took on the river job two years ago and attempted to make an inspection trip by boat, spending the better part of a week on sandbars and eventually giving up in disgust, he thought the Engineering Corps had suffered a mental lapse. The same man, after day by day inspection, constant observation and solving one problem after another, now is just as sure the Missouri will furnish "dependable" 6-foot navigation as he is of Lake Michigan.

The captain is entitled to feel confident. He has superintended the spending of the millions that have been poured into the stream through medium of labor and materials. He has watched 2,000,000 piles go into place at strategic points. He has superintended the making of miles of timber and willow mats and their sinking under barge loads of stone at the river's bank. He has watched many lay mile after mile of stone revetment where piles would not do the work. He knows what has gone into the river and he says it will be navigable and "dependable," as ordered by the War Department.

A little more money, 30 days of intensive industry next spring, a sustained period of high water to scour out the channel, and the Missouri will be ready for its burden of freight-laden barges.

M'Loughlin Case Jury Limited as to Verdict

Denver, Dec. 8 (A.P.).—The jury trying Mrs. Pearl O'Loughlin on a charge of slaying her 10-year-old stepdaughter, Leona, was instructed today it must find the defendant guilty of murder in the first degree or acquit her.

The instructions were given by Judge Henry A. Calvert after he had overruled a third motion by the defense for a directed verdict of acquittal.

INVESTMENT BUILDING

SUITES arranged to suit your requirements.

H. L. RUST COMPANY
Agent

W. K. VANDERBILT YACHT LAUNCHED IN GERMANY

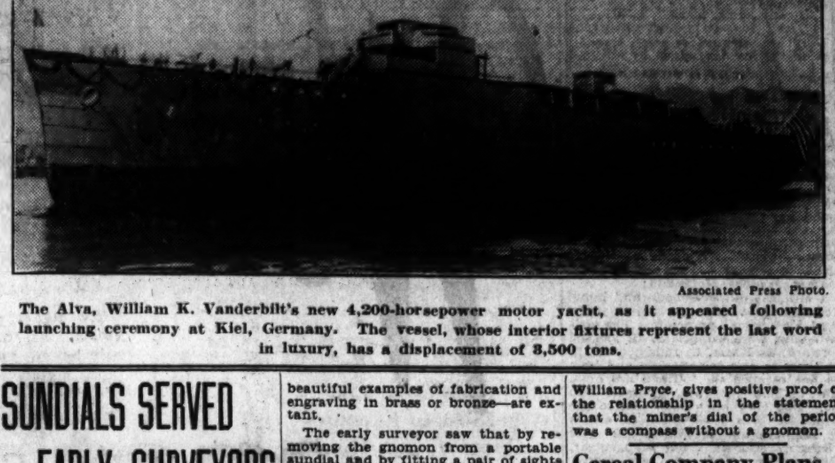

Associated Press Photo.

The Alva, William K. Vanderbilt's new 4,200-horsepower motor yacht, as it appeared following launching ceremony at Kiel, Germany. The vessel, whose interior fixtures represent the last word in luxury, has a displacement of 3,500 tons.

SUNDIALS SERVED EARLY SURVEYORS

Search Reveals Dual Use of Instrument in Europe Centuries Ago.

POCKET MODEL POPULAR

Special to The Washington Post.

Edinburgh, Dec. 8.—Although few are the virtues commonly attributed to the sundial of the days gone by, scientific research reveals the fact that this instrument often served the double purpose of a timepiece and a surveyor's compass. According to the researches of a mining professor of Edinburgh University, both the German and English present-day instrument known as the miner's dial had a common ancestor in the portable sundial.

Although an attempt to prove a connection between an instrument for surveying underground and a timepiece demanding sunlight for its operation seems far-fetched, the professor points out, such a specialized instrument actually existed.

Had Shadow Thrower.

The portable sundial was a pocket instrument having a shadow thrower standing over the middle of a disk graduated in hours. Recessed within the disk was a circular pocket holding a small compass needle used for setting the dial in the meridian.

These little sundials were much favored as a cheap kind of watch or clock in Europe up to the beginning of the nineteenth century, and were particularly popular from the early sixteenth to the middle of the eighteenth century. Many of them—beautiful examples of fabrication and engraving in brass or bronze—are extant.

The early surveyor saw that by removing the gnomon from a portable sundial and by fitting a pair of sights or a pair of hooks in place of it he obtained a simple and convenient appliance for his work. In fact, there exists an actual illustration of a dial designed for either purpose. It is to be found in the earliest known work on mine surveying, written anonymously and published at Freiberg, Saxony, in 1505.

Circular, Had Compass.

This dial is circular and could be fitted with either gnomon or compass. There are two scales, both being marked in hours. The outer one extends all the way round the circle and is for surveying, whereas the inner, which has a gap for the dark hours, is for taking the time.

Apart from the suggestive name "dial" from the Latin "dies," a day, and the still more evident fact that unlike the mariner's compass most of the surveying dials of olden times were graduated in hours 12 or 24 to the circle, there are references in the literature which definitely connect the miner's dial with the sundial.

One of these in "Mineralogica Cornubiensia," written in 1778 by William Pryce, gives positive proof of the relationship in the statement that the miner's dial of the period was a compass without a gnomon.

Cereal Company Plans Big Advertising Drive

Battle Creek, Mich., Dec. 8 (A.P.).—W. K. Kellogg, chairman of the board of the Kellogg Co., cereal manufacturers, said today that his company's confidence in the improvement in business in 1931 has resulted in plans for the largest advertising program in its history.

Kellogg said the company had done the biggest business in its history during the past year and that as a result of this experience the enlarged 1931 program had been adopted.

Florida Building Roads.

Road building contracts amounting to $5,289,297 have been let in Florida during 1930.

Made in America.

Australia's motor vehicle registration reveals 82 per cent of the passenger cars and 88 per cent of the commercial machines are American made.

MEXICO CUTS COSTS FOR BETTER TIMES

Expenditures of Government for 1931 Are Reduced by 10 Per Cent.

SAVINGS TO PAY DEBTS

Mexico City, Dec. 8 (A.P.).—Mexico has set about solving her share of the world economic crisis by reduced government expenditures for 1931 and projected legislation to improve conditions in the agricultural and industrial fields.

Facing a situation that officials have admitted is serious, the government has mapped out an impressive program which it hopes will encourage manufacture and increase the production of prime foods.

It also has lopped off an average of 10 per cent from the departmental budgets. These savings will be used as payments on the foreign and domestic debts, thus improving Mexico's credit rating and at the same time reducing the nation's financial burden.

Radical Plans Eliminated.

The agrarian and labor reforms, principal planks in the revolutionary platform and at the same time among the main causes of the present state of unemployment and poverty, are to lose their radical wrinkles if President Ortiz Rubio's plans bear fruit.

He himself sent to congress a bill which would give large landowners guarantees against expropriation of their property for distribution to peasants, and he is behind a movement to define the obligations of the employer toward his help in reasonable terms.

Due largely to the fact that after planting they are likely to lose important portions of their land, owners of big haciendas have been reluctant to till the soil on an extensive scale. This has caused a decrease in food crops and, consequently, an increase in the importation of foodstuffs.

Demands Checked Investments.

And owing to the exaggerated demands made by employes, often amounting to impossible terms, industrialists have found themselves in a hard way and many prospective investments have been withheld.

These are the conditions which the government is seeking to correct in 1931. Mexico's leaders hope to inspire confidence among investors and persuade land owners that they may till their acres without fear of losing part of them.

The Mexican revolution was accomplished chiefly by peasants and workers, and revolutionary governments, to remain in power, have had to cater to the demands of these classes, with the result that in twenty years of frequent turn-overs labor and agricultural legislation went from the capitalist to the proletariat extreme.

Held to Need Stability.

Now Ortiz Rubio believes that the people, impressed by the hardships of the moment, have been brought to an understanding of the need for backtracking on some of the reforms. For revolutionary Mexico, this stand is ultra-conservative. If it succeeds it may be said that Mexico has passed through its pink era and is safely on the road to stability.

But only by meeting its foreign obligations can Mexico balance its budget. So despite domestic depression President Ortiz Rubio made arrangements for payment on the debts in 1931. He pointed out that so long as the debts went unpaid, prosperity at home would be mere sham, with the ever-waiting creators casting their shadows over the country.

Therefore the reductions in the budget will go to meet payments on the debt, but this will be reviving foreign credit and ridding Mexico of a bothersome burden.

Troops Again Combat Cuban Student Riots

Havana, Dec. 8 (A.P.).—With the student situation still unsolved and clashes with police reported with increasing frequency, not only in Havana, but through the island, troops again were stationed at the National University today and precautions against serious disorders were doubled.

Despite conciliatory steps taken by the government, students continued their demonstrations. Several were injured in their clash with police and a large number were arrested, but there was no shooting.

Canine Health.

Arizona requires health certificates by an authorized veterinarian from all dogs entering the State.

AUTHOR SAYS INDIAN OF TODAY IS TAMED

Wild Redman Exists Only in Fiction and Circuses, La Farge Avers.

CALLED GOOD CITIZEN

Wild, bad, painted Indians no longer exist outside of cheap fiction and the circus ring, Oliver La Farge, well-known ornithologist and author, last night told an audience at the Central Community Center in his lecture, "Indians Are People," given under the auspices of the Community Institute.

The Indian of today, Mr. La Farge said, is a courteous, hospitable citizen, with a singularly keen mind. In almost every case the so-called "bad Indian" is the product of the imagination of a people who do not understand him, he said.

The speaker, who is author of the Pulitzer prize winning novel, "Laughing Boy," rich in Indian lore, said educated white people get along very well with the Indian and that misunderstadings are most frequently brought on by ignorant whites.

He said there is room for improvement in the personnel of the Indian Service, placing the blame for its shortcomings on insufficient congressional appropriations. He paid high tribute, however, to the work of Commissioner Rhodes and his assistants.

King of Denmark Hurt In Automobile Crash

Copenhagen, Denmark, Dec. 8 (A.P.).—King Christian was seriously cut about the face today as he returned, shortly after midnight, to Fredensborg from last night's opera in Copenhagen.

Shortly after leaving Copenhagen the royal automobile smashed into a small car of sedan type driven by two women. The small car was crumpled. His majesty, bleeding badly from the face, stopped to see that neither of the women was badly injured and then hurried on to his castle.

When You Go "Gifting" for HIM

Meyer's Shop Suggestions

Hose

He's going to want many of these new hosiery designs in his wardrobe. A befitting gift—

50c to $2.50

Holeproof Autogart... $1.00

Sweater Sets

Everything original in colour and weave make these combination sweater and hose sets stand out as a gift—

$6.85-$10

Leather Jackets

"Windbreakers"

Outdoor sports demand one of these very smart sport jackets—to see them is to want one. Warm, snug, good looking—

$10.95-$13.50

Pajamas

New colours—new rayon cloths—a very smart gift—a variety of styles in this attractive price range—

$1.95 to $13.50

Use Our Budget Account

Meyer's Shop
1331 F St.

Washington's FINEST train to ST. LOUIS the NATIONAL LIMITED

97.1% on time for nearly six years over the shortest route

all Pullman no extra fare

Lv. Washington 6:30 P.M.
Ar. Cincinnati .8:50 A.M.
Ar. Louisville.10:55 A.M.
Ar. St. Louis...3:55 P.M.

CLUB CAR with train secretary, barber-valet, and shower bath. Compartment and Drawing Room Sleeping cars. Observation car with newspapers, magazines, and maid-manicure. Colonial Dining car.

TRAVEL BUREAU and CITY TICKET OFFICE
Woodward Bldg. 15th & H Streets, N.W.
Phone DIstrict 3300
D. L. MOORMAN, Ass't Gen'l Pass. Agent

BALTIMORE & OHIO

70,000 OF US INVITE YOU TO RIDE ON OUR RAILROAD

STORE HOURS: 7:30 A. M. TO 5:30 P. M. DAILY AND SATURDAYS

Barber & Ross, Inc.

The Big GIFT STORE

GIFTS

This immense store is filled with thousands of useful and beautiful merchandise, suitable for gift purposes. Give something practical this year! Kindly specify "for gift purposes," when buying, and purchases will be especially wrapped.

Cutlery Always Is An Acceptable Gift

Official Scout Knives
Parker, Shaeffer & Waterman Pens & Pencils
Domestic & Imported Carving Sets
Community Silver
Wiss Scissors & Sets
All Type Razor Blades

Main Floor

Boat Owners Appreciate a Gift for Their "Water Home"

Johnson and Indian Outboard Motors
Barometer
Stormoguides
Life Preservers
Kapok Pillows
Canoe Paddles
Fancy Oars
Ash Oars
Ship's Clocks
Cast Brass Running Lights

Compasses, 2 in. and 5 in.

Fourth Floor

Fireplace Fixtures That Create a Christmas Spirit!

Brass Andirons.....$10.00
Brass Fire Sets.....$12.50
Brass Rail Fenders..$15.00
Brass Wood Holders $12.75
Brass Cape Cod Lighters.....$4.75

Complete Sets in Wrought Iron and Combination Finishes

Third Floor

Housefurnishings are the Most Practical of Gifts

Lander Frary & Clark Electric two slice turn over Toasters. Nickel plated, guaranteed one year..... $3

Thermax Electric Percolator. Six cups size complete with cord and plug.... $6.50

Nut Set—Large bowl with two nut crackers, chromium plate. Will not tarnish. $3.75

American Thermos Jug Set—One quart Jug with handle, tray and two Engraved Glasses. Finish in mahogany, walnut and green $9.00

Manning & Bowman Electric Percolator Set. $20; 9 cup coffee Urn Sugar & Cream Pitcher and tray to match $18.50

Manning-Bowman Waffle Iron, nickel plated; complete with cord and plug.... $5.75

On Sale On the Second Floor

Gift Specials From Our Sports Department

Kodaks, $5.00 up
Cameras, 98c to $4.50
Kodak Albums
G. E. Telecron Electric Clocks, $9.75 up
Baseball and Football Accessories
Skiis
Tennis Rackets
Movie Cameras and Projectors
Fishing Tackle
Golf Bags
Kroydon and Spalding Clubs
Matched Golf Sets
Golf Balls
Golf Hose
Flashlights, 95c up
Electric Lanterns
Toy Fencing
Driving Gloves
Dog Furnishings

Fourth Floor

Mechanic's Tools, Priced Attractively, for Gifts

Tool Sets and Stanley Tool Cabinets $4 to $55

Work Benches, $20 to $52
Farrand Steel Rules, 6 Ft., $3.75
Full Line of Delta and Boice-Craine Electric-Driven Machinery Such as Complete Shops, Lathes, Jointers, Band Saws Mortising Machines, Jig Saws, Circular Saw Tables, Moulding Cutters, etc. Attractively Priced All on Easy Payments

Main Floor

Don't Forget the Kitchen and Bath

Sellers Kitchen Cabinets

Broom closet, utility closet and breakfast sets to match in green, ivory and gray.

Detroit Jewel Gas Ranges in All Latest Models

Colorful Shower Curtains...$3.50 up
Portable Showers.....$10.00 up
Bathroom Scales.....$8.75 up

Complete Line of Attractive Bathroom Accessories

Third Floor

Toys And Games for Young and Old, With a New Christmas Appeal

Destroyer ..$10.00
Complete "BUDDY L" Line—
Complete line of LIONEL Trains and Accessories.
Wind-up Trains — Complete with track, 3 coaches and locomotive, $1.25 and $2.00

SKATES

Union Hardware for boys $1.75
Union Hardware for girls $2.00
Winslow, $3.50 and $5
Rubber-tired "Speed King" $3.00

Backgammon Sets, boards only $1.00
Sets complete with dice, cups, boards and men $5.00
Japanese Skill Ball ..$1.00
Carom Games with board and checkers, complete $5.00
Dominoes ...25c and 50c
Pennant Winner Baseball Game $5.00
Ping Pong, $1.00 to $12.50
Gyroscopes and Tops, 15c, 20c
Pool Tables ..$5.00, $6.50
Gilbert Puzzles, 25c, 50c, $1.00
Gilbert Magic.....$1 to $5
Parchesi $1.00
Ten Pins.....50c, $1.00

Electric Ranges that really cook, $5 and $12
Doll Swings..$1.00
Tootsie Toy Doll Furniture, in complete room sets, $1.00
Chemcraft Sets, $1.00 to $15.00
Schoenuit's Toy Circus, 75c, $1.00 and $2.50
Drums, $1 to $3.25
Jazz Sets, $1 to $5
Steam Engines, $2.50 to $10.00
Dial Telephones, $1.25
Blockhouse Soldiers, $1.25 to $5.00
Full line "Tinkertoys."

FOURTH FLOOR

Give a Good Radio This Year!

General Electric

Studio Low Boy, $131.50 Complete
The Low Boy, $166.00 Complete
The High Boy $203.00 COMPLETE
Radio Phonograph Combination $308.00 COMPLETE

Majestic

Screen Grid Superheterodyne $112.50, Complete

Model 193 $177.50 Complete
Model 130 $143.50 Complete
Model 131 $163.50 Complete
Model 132 $193.50 Complete

Radio Salon—4th Floor

BARBER & ROSS, INC.
11th and G Sts. Natl. 8206

MOUNTAIN FAMED FOR ITS CAVERNS

Crystal Clear Stream Also Is Underneath, but Water Is Bare of Life.

RESEMBLE CUBIST ART

Special to The Washington Post.

Birmingham, Dec. 8.—It is predicted by engineers and others interested in cave discoveries and promotion that within a few years Lookout Mountain will be the improved cave center of the world.

Investigations by engineers indicate that Lookout Mountain is a sort of peanut-shell shaped mound, covering a system of caverns extending from one end to the other, with runs branching off to both east and west brows every few miles. There are at least one, and perhaps two, large rivers and many smaller streams running under the mountain at a level of about 1,500 feet below the surface. These streams run up and down the mountain and across it. The water in these streams is as clear as a crystal and has no life in it. The streams run both north and south, and some of them run north a distance, swerve around some weird formation and flow back southward. The openings under the mountain have been cut by these streams and are corresponding in number and direction.

In addition to the several cave openings in the Tennessee end of the mountain there are several in Alabama and Georgia, once famous, but now almost forgotten. It is the purpose of promoters and capitalists already financially interested in Lookout Mountain to improve all these cave openings and link them up in one vast system of subterranean avenues extending from one end of the mountain to the other and to brow points.

Motor Way Possible.

It is the belief of engineers that eventually some sort of motorized transportation will be put in operation to convey passengers from one end of the mountain to the other, 1,500 feet below the surface.

There is one cave opening just north of Gadsden that is already attracting the attention of cavern promoters. The Lookout Mountain cave on the scenic highway near Chattanooga has proven so successful since its opening six months ago that the same group of capitalists financing this venture believe an improved cave on the Alabama end of the mountain near Gadsden would be equally popular and profitable.

Crystal Cave, near Fort Payne, was at one time the most popular attraction on Lookout Mountain. A Cincinnati amusement promoter leased this cave for two years, engaged a Cincinnati orchestra for it, operated it as a dance and refreshment pavilion and ran week-end excursion trains from Cincinnati and way stations at Fort Payne.

The Lookout Mountain cavern on the scenic highway five miles south of Chattanooga is the most modernly equipped and expensively improved cave in the world. Cavern Castle, above the opening, is a huge and massive structure built of native stone that contains a large dancing pavilion, dining room, mezzanine floor and offices capped by an observation tower that commands a view extending to the North Carolina and Virginia mountains.

Shaft in Solid Stone.

From the floor of the castle a shaft was sunk through solid stone for a distance of 430 feet to accommodate the finest electrically propelled passenger elevator in the South. Under this structure facing Moccasin Bend paralleling for a distance the military road built by Andrew Jackson en route to his famous battle in New Orleans in 1813, stretch miles and miles of caverns with broad, graveled walks and studded with thousands of colored electric light bulbs.

The main cavern connects with as many as five different levels of the cave. Three of these levels start at the place where the elevator comes to a rest at the bottom of the cavern. The remaining two levels connect back in the heart of the mountain, where flows a crystal-clear waterfall, creating an everlasting cadence of weird music, the strains of which reverberate along the cavern walls. The walls themselves are marvelous—indescribable, one might well say. The jagged pattern of the rock formations is like nothing so much as a strange pattern of cubist art. There is mystery, legend and a wild and haunting beauty to be found in the Lookout Mountain Cave.

A Perfect Chandelier.

Hanging from the domes, created by water dripping slowly through the ages, are countless clusters of stalactites in as perfect chandelier formation as man could mold them. From the floors rise similar clusters of stalagmites which are formed by dripping waters. It is said that these stalagmites grow an inch every 100 years and the guides, all of whom are young college men, glibly tell by the length of it how many million years old each specimen is. Other formations, known as curtains because of their breadth, may be seen, as well as the gravity-defying helectites, all myriad-colored stone formations.

Nature has wrought in this strange underground art gallery, hidden away from the prying eyes of man for ages, many strange and beautiful figures and formations. There is an oriental theater with stage curtains and performers, which illuminated with colored lights, is so natural that one almost pauses to hear what the play is. A short distance away is a set of natural chimes from which may be tolled in sweet harmony any ordinary tune.

The masterpiece of this wonderful underground exposition is Ruby Falls. This fall of crystal clear water from a subterranean river has a drop of 154 feet. It plunges downward from the floor of a natural auditorium that is 200 feet square with walls 80 feet high.

GIRL WINS LIVE STOCK HONOR

Associated Press Photo.

Little Sarah Ann Tolan, 15-year-old Farmingdale, Ill., High School freshman, and "Chocolate," which won top honors in 4-H Club live stock contest at the International Live Stock Show, Chicago.

CHAIR HER REWARD FOR LONG SERVICE

Hillsboro, Wis., Woman Has Taught Sunday School Fifty Years.

LIKES TO TEACH BOYS

Special to The Washington Post.

Hillsboro, Wis., Dec. 8.—For 50 years—ever since she began to work as a girl of 18—Mrs. Helen Pinch has been conducting a Sunday school class in the First Congregational Church here. She began teaching before the church building was erected and even before the congregation was served by a full-time pastor.

"My last Sunday school work," said Mrs. Pinch recently, "was teaching a class of twenty boys from 8 to 12 years of age. They were wonderful boys," she reminisced, "and a good many of them earned Bibles by attending Sunday school for a year without missing a single Sunday."

Needy Are Assisted.

Mrs. Pinch's records show that her class organization has used about $5,000 worth of supplies during the 50 years and in these years it has given more than $1,000 worth of clothing and food for needy families.

"It was a hard struggle sometimes to keep up the work with insufficient help and very little money," said Mrs. Pinch, "for ours was a small town of persons trying to make homes in a new country, but we managed to keep up the work.

"Thousands have been connected with our Sunday school and are now scattered all over the United States, building up their own homes and succeeding in business and making good citizens.

"Nearly every place I go some one will call my attention by saying: 'Don't you remember me? I used to be in the Sunday school at Hillsboro.'

From 3 Years On.

"I think if we can keep the young people in the Sunday school from the time they are 3 until they finish high school at 17 they will surely go away from home better equipped for their life work. I don't know that there has been outstanding achievement in my long period of teaching Sunday school, but it has been a daily striving to bring as many to my Sunday school as I could and to try to help them become good citizens. I love to work with children and I hope to live and work for 50 years longer."

In recognition of her long service to the church Mrs. Pinch was presented with a beautiful reed rocking chair as a special service this year.

Man Near Death Chair Tries to Guard Mother

Chicago, Dec. 8 (A.P.).—A young condemned killer who is to die in the electric chair Friday, took the witness stand today in an attempt to save his mother from conviction for her alleged part in attempting to help him escape.

William Lenhardt, of Cleveland, sentenced to death for the slaying of a Chicago restaurant owner during a holdup, was the witness. He calmly told a detailed story of his attempt to escape, frequently punctuating his remarks with profanity. His mother, Julia Glovka, had no part in the attempt, Lenhardt said.

Autos on Increase in South.

Automobile registration in nine Southern States showed a gain of 63.7 per cent during a five-year period ended in 1929.

1,000 Cents Stolen.

Disappointed robbers were believed to have chucked away 1,000 pennies found in the backyard of a Santa Barbara, Calif., home.

Carol Asks Deputies To Cut Royal Budget

Bucharest, Roumania, Dec. 8 (A.P.).—King Carol today asked Parliament to reduce the government appropriation for upkeep of the royal family by 22 per cent. Parliament greeted the request with cries of "Hail, Carol!"

The king's request followed upon an announcement by Premier Mironescu that the 1931 budget called for a 20 per cent reduction of salaries of State employes, included in a lowering of the budget from $214,000,000 to $186,000,000.

Recluse Who Slew Two Hidden Away

Oklahoma Officials Act as Anger of County Is Aroused.

Pawnee, Okla., Dec. 9 (A.P.).—Jess Powell, 65-year-old recluse farmer who went on a shooting rampage, ascribed by officers to "just plain meanness," killing two persons and wounding two others, was held in an unnamed jail tonight for safe-keeping.

Powell last night killed a youthful trespasser, wounded his companion and then fired a fatal shot from ambush at Deputy Sheriff Ed Hartwick, who went to arrest Powell. He was captured early today at Ralston, Okla., near her. Before he was taken to jail Powell whipped an automatic pistol from his clothing, severely wounding Posseman Louis Raba.

Pawnee County's anger flared today as citizens thought of Hartwick's wife and seven children, including twin 5-year-old boys. So the admitted killer was spirited to a point undisclosed by officers.

Argentine to Execute Trio of Taxi Robbers

Buenos Aires, Dec. 8 (A.P.).—Three men who slugged and robbed a taxi driver will face a firing squad, probably tomorrow at dawn.

The supreme court of the war and navy today confirmed the drastic sentences imposed by martial law on three prisoners named Montero, Goyoso and Ares, who were convicted Saturday of attacking a taxi driver.

Gift Tables

Deserves the Protection of

PLATE GLASS TOPS

WE'RE ready to equip holiday gift furniture with PLATE GLASS TOPS, at Very Reasonable Prices.

¶ If you desire, we'll call and take measurements of the table or desk you've selected, thus insuring absolute accuracy of fit.

Weighted Polishing Brushes

—are highly acceptable gifts to the home-maker. All the best types—hand and electric—to be had here.

—Lacquers, Enamels and Paints for decorating Yuletide gifts, toys, etc.

HUGH REILLY CO.

PAINTS & GLASS

1334 New York Ave.—Phone Nat'l 1703

MANGER HOTELS

NEW YORK

HOTEL MANGER
7th Ave. 50th—51st Sts.
NEW YORK CITY
800 ROOMS
Rooms with running water $2 up
Rooms with private bath $3 up

BOSTON

HOTEL MANGER
At North Station
BOSTON
500 ROOMS
Rooms with private bath $2.50 up
Radio in every room
Servidors—Circulating Ice Water

Other Hotels in New York Under Manger Management

Rooms with running water $2.00 up with private bath $2.50 up

HOTEL TIMES SQUARE
255 West 43rd Street

WOLCOTT HOTEL
4 W. 31st St., off Fifth Ave.

HERMITAGE HOTEL
42nd Street & 7th Avenue

ENDICOTT HOTEL
Columbus Ave. & 81st St.

GRAND HOTEL
Broadway and 31st Street

YORK HOTEL
7th Avenue & 36th Street

MARTHA WASHINGTON HOTEL
29 East 29th Street *Exclusively for Women* 30 East 30th Street

Rooms with running water $2 up with private bath $3 up

WOODSTOCK HOTEL, 43rd St. East of Broadway

In Chicago—HOTEL PLAZA—North Ave. & North Clark St.
Rooms from $2 per day

SPECIAL WEEKLY RATES AT ALL HOTELS

NO GIFT CAN COMPARE WITH CINÉ-KODAK

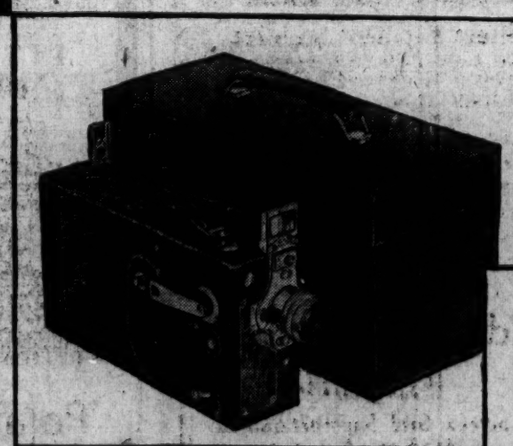

Ciné-Kodak, Model K, takes black and white, Kodacolor and telephoto movies. It comes in blue, gray, black, brown. Prices: $110 to $150.

Let us show you how simple to make, how thrilling, Home Movies can be

CINÉ-KODAK IS MODESTLY PRICED, TOO

For a real thrill, shared by all the family, no gift can match Ciné-Kodak.

Let us show you the latest types of Ciné-Kodak cameras and Kodascope projectors—more convenient to use than ever. It's made so easy for you in this simplest of all home movie cameras. You need only look through the finder and press the lever.

Any of our Ciné-Kodak salesmen will be glad to give you an exhibition of home movies—both black and white and Kodacolor (full color). Then you'll realize fully the thrilling possibilities of seeing your family and friends on your own screen in movies you take yourself.

There is a Ciné-Kodak at $75 and a Kodascope projector as low as $60. Only $15 down-payment required.

Eastman Kodak Stores, Inc.
607 - 14th Street, N. W.

Wanted: 40 Men

THE SOLUTION TO UNEMPLOYMENT IS MORE WORK. Not Charity, but more work. The mechanism of industry should be so adjusted that it would outlaw wholesale unemployment such as today applies in some sections of the country.

No company has the right to shift the burden of economic depression entirely on to the worker whose very existence depends upon his opportunity to earn a living. Every man has the right to work and every company has the moral obligation to expand and to provide more work.

In the last analysis it is the working man who pays when industry closes down and jobs melt away. He pays—*unless*—those who are in a position to do so shoulder some of the responsibility.

The people of this city are doing their part. They have been asked to Buy Now and have responded to a splendid degree.

We know this, because 20 days ago the Washington Gas Light Company made substantial reductions in the prices of gas refrigerators and gas ranges in an effort to develop enough business to keep 80 men in our fitting department in work. Since that time the public has purchased, at a saving, many gas refrigerators and over 1,000 gas ranges.

The spontaneous reception which the public of Greater Washington has accorded our gesture of co-operation has encouraged us to organize a new department *which will create work for 40 additional salesmen*—the Model Home Laundry Department.

The Washington Gas Light Company and its subsidiaries feel a deep appreciation for the confidence which the people of this great metropolitan area have placed in their gas company.

For ultimately it is the confidence of the people, as reflected in their buying power, which makes it possible for us to shoulder our share of responsibility in providing jobs.

The people of Washington are doing their share to help unemployment and we, on our part, are trying to offer them an incentive in the form of lower prices, to continue to Buy Now for Better Business.

Applicants for positions should see Mr. Peter Hill, The Model Home Laundry Department, 411 Tenth Street N.W.

GEORGE A. G. WOOD, *President,*
Washington Gas Light Company

HENRY STILL FIGHTS TO REMAIN TRUSTEE

Asks Court to Grant Bond Pending Hearing on His Appeal.

DENIES CHARGES MADE

Still fighting to retain his trusteeship of four apartment houses controlled by the P. H. Smith Co., Samuel J. Henry, former president of the company petitioned the District of Columbia Court of Appeals yesterday to compel Chief Justice Alfred A. Wheat, of the District of Columbia Supreme Court, to grant a supercedeas bond pending a hearing on his appeal from the chief justice's action in removing him as trustee of the Cedric Apartments.

Chief Justice Wheat recently removed Henry as trustee of the Cedric, the Tivoli, the Al-Roy and the Stanley Arms apartments, but refused to set a supercedeas bond, which would have permitted Henry to continue as trustee, pending the appellate court's action on the merits of the case. So far, however, no order has been signed in any case except that involving the Cedric.

Action to remove Henry as trustee of the apartment properties was begun by the Roosevelt committee for the protection of Smith company bondholders. The committee charged said Henry was under indictment, cited various publicity the company has received as a result of the indictment of him and other former company officials, and contended he was not a fit person to continue as trustee.

Henry made vigorous denial, insisting he always has attended faithfully to his duties and said the indictment does not mean conviction. Attorney Harry S. Berger appears for Henry.

REDS LIFT PENALTY OF DEATH ON FIVE

Continued from Page 1.

youngest of the band: Sergei Kuprianov and Xenophon Sitnin.

The commutation was decided by the central executive committee of the Union of Socialist Soviet Republics, which declared that since the defendants had confessed and repented, the Soviet power could not be guided by a mere desire for revenge.

It read as follows:

"First, seeing that all the sentenced men not only repented their crimes, but by their testimony during the judicial investigation had disarmed the counter-revolutionary organization, acting as agent and executor of interventionist and military circles ruling in bourgeois France, with their other organizations, such as the Torgproon (Russian emigre organization in Paris).

"Second, seeing that Soviet power can not be guided by a mere desire for revenge, particularly in relation to confessed repentant criminals who have been rendered harmless.

"It has been decided to commute the death sentences passed on Ramsin, Charnovsky, Kalinikov, Larichev and Fedotov to ten years' imprisonment, with five years' disenfranchisement and confiscation of property, and the sentences of ten years' imprisonment of Ochkin, Sitnin and Kuprianov to eight years, with confiscation of property and disenfranchisement for five years."

Thus was concluded a judicial investigation which was somewhat in the nature of a great public show for two weeks. It was held in the old ballroom of the House of Columns, where aristocratic ladies and gentlemen of the czarist regime paraded in rich raiment, and every sitting was packed with proletarian masses of the new Russia.

Confessed Into Michophone.

As each defendant confessed his crimes he spoke into a microphone and his words were broadcast throughout the vast expanse of the country. Movie cameras recorded his facial expressions at the same time. Those inside listened avidly, those outside marched in numerous demonstrations to demand the death of the eight men labeled as traitors.

All the defendants confessed and confessed fully. They took the view that they deserved no mercy because of their crimes, but would like a chance to undo their evil deeds nevertheless.

Riga, Latvia, Dec. 8 (A.P.).—The Exchange Telegraph correspondent learns that, following upon news from Moscow of the commutation of the death sentences of five engineers, the Leningrad Soviet ordered the Communist Youth Pioneers in that city to dismantle gallows standing opposite the Winter Palace.

Had the engineers been executed, the Pioneers planned simultaneously to hang in effigy Aristide Briand and Raymond Poincare, of France; Sir Henry Deterding, and Winston Churchill, of England. These men were named in the confessions of the engineers as having conspired with them for intervention in Russia.

View of Ramsin's Friend.

New York, Dec. 8 (A.P.).—A belief that Leonid Ramsin, one of the Russian engineers in the alleged plot against the Soviet regime, is innocent of the charges against him was voiced today by H. W. Brooks, consulting engineer and a friend of Ramsin.

Mr. Brooks, who was in Europe with Ramsin while the Russian engineer allegedly negotiated with groups hostile to the Soviet government, said he saw "never a sign of a plot."

The confession Ramsin made accusing himself of sabotage and of plotting the overthrow of the Soviet government, as well as the other proceedings at the trial of the eight engineers, was the "most naive piece of propaganda I ever encountered," said the American engineer. Mr. Brooks asserted the confession was arranged by the OGPU, Soviet secret police, as part of a "revolting farce" to strengthen the position of the Stalin dictatorship.

Ramsin, Mr. Brooks said, is recognized as an authority on certain phases of heat power engineering. Ramsin is head of the Thermo-Technical Institute of Moscow and is a member of the American Society of Mechanical Engineers.

Met at Conferences.

Mr. Brooks, who formerly was in charge of fuel research for the United States Bureau of Mines at Pittsburgh, was an American delegate to the sessions of the world power conference in London in 1924 and 1928 and in Berlin this year. Ramsin was with the Soviet delegation at these conferences, when he allegedly arranged the plot.

"Like all the rest of the Russian delegation," Brooks said, "Ramsin displayed sincere enthusiasm in working for the success of the power plant phase of the five-year plan, although it was obvious to the others at the conference that the plan was not the work of engineers, but must have been concocted by the Soviet politicians.

"Although other foreign diplomatic entanglements are now apparently injected into the situation, it seems reasonably evident that the basic facts of the situation are that after promising an impossible program, the politicians have just awakened to the fact that they can not carry out as much as they had hoped and, therefore, they proposed to make the engineering profession the 'goat' for their own ineptitude."

WINS DIVORCE

Associated Press Photo.
MRS. MILDRED ZUKOR LOEW.

RENO DIVORCE GIVEN MRS. ZUKOR LOEW

Mental Cruelty Is Ground for Decree; Financial Agreement Sealed.

COUPLE ON GOOD TERMS

Reno, Nev., Dec. 8 (A.P.).—A marriage that united two leading theatrical families was dissolved today when Mrs. Mildred Zukor Loew, daughter of Adolph Zukor, obtained a divorce from Arthur M. Loew, theatrical man and son of the late Marcus Loew. She charged mental cruelty.

The divorce made permanent a separation begun last May. The two parted on a basis of "mutual respect and affection," which Mrs. Loew said was entered into under the terms of a betrothal agreement. She said she and her husband had agreed to "lay their cards on the table and decide what was best" should unhappiness mar their marriage.

Loew inherited more than $10,000,000 of his father's estate. The property settlement with his divorced wife was not made public, and the divorce papers were sealed to conceal the agreement. Custody of the two children was granted to Mrs. Loew.

Friendly relations of the parents was demonstrated a month ago, when Loew came here by airplane to attend a birthday party given by Mrs. Loew for one of the children.

Adolph Zukor, motion picture leader, was here when the decree was granted and was a host at a party Saturday night.

The couple was married in New York January 6, 1920.

HELPING TOY FUND HELPS ONE'S LUCK

Continued from Page 1.

the family are looking forward to bright, new playthings on Christmas from Santa Claus. Ordinarily these mothers and fathers could make Santa Claus as real as the house in which the children live. But this year Santa will be just a "myth" unless somebody comes to the rescue.

The Post believes that every one wants all the youngsters of Washington to enjoy the holiday. Empty stockings on Christmas morning mean more than broken-hearted children. They mean discouraged parents and sad-faced friends, all because they are unable through misfortune, to furnish those things which gladden the heart of a child.

When The Post's fund closes December 21, the money subscribed will be quickly divided among a number of agencies which know of children who right now face cheerless surroundings on Christmas morning. The money will be taken to the parents of the boys and girls so that they may buy for Bill and Louise the toys for which they have asked Santa.

Where the workers believe that there is some doubt as to whether the parents would actually use the money to make the children happy, inquiries will be made to ascertain what the youngsters desire for Christmas and the workers will buy those particular toys, along with some other things designed to cheer up a child and then the presentation may be made through the parents.

But in order to take care of the many children who are facing empty stockings, residents of Washington will have to "dip deep." The fund has grown steadily since it was first announced but much more must be subscribed if a Merry Christmas is to be assured all the unfortunate youngsters in the Capital.

The Post has a box in the lobby of its business office where you may drop your small change to help the cause along. Checks and cash may be mailed to the Christmas Fund Editor. Every little bit helps and every contribution means a smiling face Christmas morning where otherwise there would be tears. Somebody must care.

FILM TIME TABLES

Feature pictures are presented on the following schedules at the theaters named:

Fox—"Lightnin'," at 11:05 a. m., 1:18, 3:41, 5:19, 7:42 and 10:05 p. m. Stage shows at 12:43, 3:06, 7:07 and 9:30 p. m.

Earle—"The Widow From Chicago," at 12:15, 2:30, 4:40, 7:40 and 10 p. m. Stage shows at 1:15, 3:30, 6:45 and 9 p. m.

Palace—"The Bat Whispers," at 12 noon, 2:16, 4:37, 7:23 and 9:44 p. m. Stage shows at 1:34, 3:55, 6:41 and 9:02 p. m.

R-K-O Keith's—"Big Money," at 11:29 a. m., 1:31, 3:33, 5:33, 7:35 and 9:37 p. m.

Rialto—"Today," at 11:40 a. m., 1:40, 3:40, 5:40, 7:40 and 9:40 p. m.

Metropolitan—"Mothers Cry," at 11:15 a. m., 1, 2:45, 4:30, 6:15, 8 and 9:45 p. m.

Columbia—"Feet First," at 11 a. m., 1:05, 3:10, 5:15, 7:20 and 9:30 p. m.

Tivoli—"Renegades," at 2, 3:55, 5:50, 7:45 and 9:40 p. m.

Ambassador — "The Widow From Chicago," at 6:15, 8 and 9:45 p. m.

FLORIDA RESORTS

Miami, Florida. Greatest of the world's resorts. Unexcelled year round climate. Attractive sports program. Finest hotels and apartment accommodations. Write for booklet. Dept. of Publicity.

The NAUTILUS MIAMI BEACH
A Resort Hotel with a Country Club Atmosphere
Fred LAbel, Mgr.

WITNESS SAYS PITTS BOUGHT MANY GEMS

Floridians Tell of Deals in Real Estate Made During Period.

AGENT ENDS TESTIMONY

Continued from Page 1.

between him and Frank G. Raichle, of defense counsel.

On redirect examination, the witness was asked by Neil Burkinshaw, assistant District Attorney, why he had required that the funds be wired instead of sent by check.

"Well," Mr. McNeil said, "we looked up Mr. Pitts—"

"That's enough!" Mr. Burkinshaw interrupted.

Mr. Raichle was already on his feet, protesting.

Witness Doesn't Remember.

"Isn't it a fact," he shouted, "that you have already stated that you were hard up and had to have the money?"

The witness glared back. "I don't remember," he retorted.

The other Floridians who testified for the prosecution were Mrs. Grace Morrison, secretary of the Traenor & Fatio, West Palm Beach architects; John L. Jessup, a furniture maker of the same place; William Guggenheim, a landscape artist, and Lloyd H. Pennell, deputy clerk of the Circuit Court of Palm Beach County. The first three testified as to work they had done about the Pitts estate, and Mr. Pennell produced a photostatic copy of the county's tax redemption receipt on the property as well as a certified copy of the record of satisfaction of a mortgage on the estate.

The entire morning and part of the afternoon were consumed in cross-examination of Charles T. Malone, expert accountant and Department of Justice agent, who took the stand Friday morning, and who has been under fire from Mr. Raichle since Saturday.

Cross-examination of Mr. Malone, spirited as usual, evidenced the continued effort of the defense to assail his credibility as an expert and to show that all cashed checks found by the witness in his year's examination of subpenaed records had been legally issued. Taking a number of checks drawn to "petty cash," Mr. Raichle led the witness to the huge pile of books before the jury box and pointed out that they had been regularly entered by the petty cash cashier.

The witness, however, remained adamant in his contention that he could not conclude that the items had been regularly handled without the cash disbursement journal, a number of debit slips, and the general ledger of the company, all of which, he said, had been subpenaed but not delivered. Mr. Raichle drew from him several times the admission that absence of the cash disbursement journal increased the difficulties of the defense in making its case.

Books Failed to Balance.

The Smith Co.'s books, said Mr. Malone, failed to balance as of October 31, 1929. This, the witness contended, indicated that ledger sheets had been removed at some time.

One item of $30,000 shown in the bill of particulars to have been paid out September 20, 1929, and alleged to have been used to pay Mr. Pitts's personal income tax, was indicated by the defense, as part of its cross-examination of Mr. Malone, as having been made up from Smith Co. dividends due Mr. and Mrs. Pitts. These dividends, it was stated, fell due September 15, 1929.

For the second time since the trial opened November 24, the defense moved for a mistrial yesterday morning. This motion came after Mr. Malone, under cross-examination, stated that an amount of $699.60 was alleged in the indictment to have been embezzled.

"It was in the embezzlement indictment," Mr. Malone stated. "This is the conspiracy indictment."

After argument before the bench, out of hearing of the jury where the motion was made, it was overruled by Justice William Hitz, presiding.

It was said yesterday by the prosecution that it would place its last witness on the stand by noon today. Defense counsel estimated that only about twenty witnesses would be called by the defense.

It was also stated that the defendants would probably be called to the stand.

Editor Will Speak To Electric League

Frank Watts to Discuss Means of Extending Prosperity.

The Electric League of Washington, which opens a three-day meeting Thursday in the auditorium of the Potomac Electric Power Co., will hear a speech that night by Frank Watts, editor and publisher of the Electrical Dealer and Electric Light and Power.

Mr. Watts will discuss means whereby the electrical industry locally and nationally may increase operations. Two other features of the meeting will be the presentation of the report of the planning committee, which will outline proposed activities of the league for 1931, and a report from the Brighter Washington Christmas committee.

Howard P. Foley is chairman of the planning committee. R. J. A. Kaemerer, general chairman of the Brighter Washington committee, will report on work already done and the plans to be executed between the date of the meeting and Christmas. It is proposed to award a large silver trophy cup to the business section presenting the most attractive outdoor lighting display.

It would cost $2,250 to send postcards to all the readers that can be reached any morning by Post Classified Ads.

VIA RED STAGES TO
PITTSBURGH $7
LOW BUS RATES TO ANY POINT IN U.S.
NORFOLK $4.80
NEW YORK $5.50
ST. LOUIS $20—CHICAGO $17.50
San Francisco $53.10—Detroit $13
GREAT EASTERN STAGES
warm, latest type red buses leave many times daily from
UNITED BUS TERMINAL
1202 PENNSYLV'A
Phone NATIONAL 9711 or write

Special Selling of FINE Gladstones
$18.50
SOLD BY US ONLY AT OUR FACTORY
For Christmas only we are selling this *Genuine BUFFALO Leather Gladstone* in Black or Brown at this special price. Other bags of all types and sizes at *Greatly Reduced Prices.*
TOPHAMS, Inc.
Third and Eye Sts. Northeast—No Trouble Parking
Open 8:00 A. M. to 6:00 P. M.

Explode depression with—
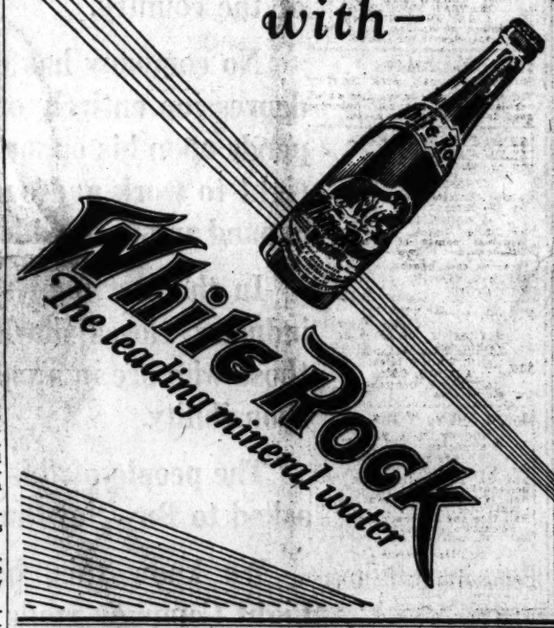

XMAS SHOPPERS
PARK YOUR CAR AT
Downtown Parking Garage
613 G St. N.W.
35c for 3 hours

"Radio Joe" and his
"BUDGET BOYS"
WMAL Every Tues., 7:30 P.M.
(See Tuesday Post for Program.)

The woods may be full of trees
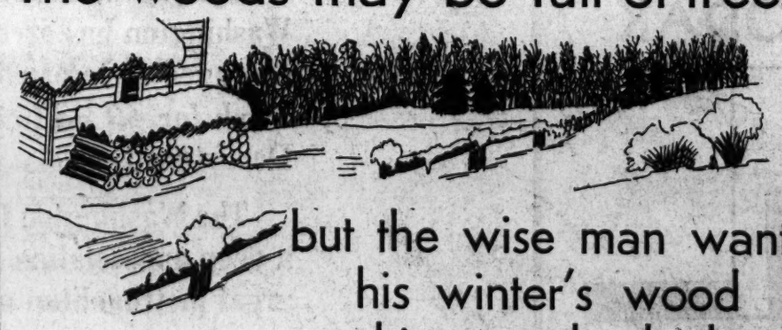
but the wise man wants his winter's wood at his own back door

●● Oil Heat is an "at-your-own-back-door" fuel. There it is ready to keep your home as warm as you want it. And without any of the hazards of low pressure periods just when you require the most heat.

As to cost, oil burners are by far the most economical of all forms of automatic heat . . . the cheapest in operation and the lowest in fuel costs.

December Only
$10.00 Down
FINANCING PLANS GIVE YOU 2 YEARS TO PAY

Hundreds and hundreds of Washington home owners testify to the satisfaction and perfection of A. B. C. OIL BURNERS. Many say that it is even cheaper than coal.

And right now, when an installation can be financed as low as $25.00 down is a most opportune time for you to put in this unfailing home heating plant. We resell the coal in the bin. Installation takes less than a day. Just telephone.

A. B. C. Oil Heat
ABC Oil Burner Sales Corp.
Factory Branch—1722 H Street N. W.—C. S. Watson, Mgr.
TELEPHONE: NATIONAL 2188

SCHOOLS AND COLLEGES
WOOD'S SCHOOL
for Secretaries
311 EAST CAPITOL ST.
Lincoln 0038

CUBAN RESORTS
HAVANA—AMERICA'S SMARTEST CITY. Cuba offers Summer pleasure all Winter—a trip abroad—not far away. See any Travel Bureau, Steamship or Railroad Office.
SEE HAVANA AND LIVE
SEVILLA-BILTMORE
HAVANA, CUBA
A Bowman Biltmore Institution

Makes you feel like yourself again

DODGE PRICES REDUCED!
THE TREW MOTOR CO.
1509-11 14th St. N.W.

Organized 1888
Lamp Shades

For Bridge, Table and Floor Lamps. Parchment Shades in many designs. Make splendid Christmas Gifts! Special $1
C. A. MUDDIMAN & CO.
911 G Street. Nat'l 0140-2622

HAVE COLOR IN CHEEKS
If your skin is yellow—complexion pallid—tongue coated—appetite poor—you have a bad taste in your mouth—a lazy, no-good feeling—you should try Olive Tablets.
Dr. Edwards Olive Tablets—a substitute for calomel—were prepared by Dr. Edwards after 20 years of study.
Olive Tablets are a purely vegetable compound. Know them by their olive color.
To have a clear, pink skin, bright eyes, no pimples, a feeling of buoyancy like childhood days, you must get at the cause.
Dr. Edwards Olive Tablets act on the liver and bowels like calomel—yet have no dangerous after effects.
They start the bile and help overcome constipation. Take nightly and note the pleasing results. Millions of boxes sold yearly. 15c, 30c, 60c.

Colds
Don't let them keep you indoors
Get rid of your cold at once so you can get out and enjoy life. For 41 years Grove's Laxative BROMO QUININE Tablets have provided the quick, pleasant way to correctly end colds.

A reputation acquired through 41 years of international sale
Get a box at any drug store, 30c, and try it.
Grove's Laxative BROMO QUININE Tablets

AMUSEMENTS

IF—
by the wildest chance you were not included in the 150,000 Washingtonians that laughed until they cried with
WILL ROGERS
in his first two all talking Fox Movietone productions, "THEY HAD TO SEE PARIS" and "SO THIS IS LONDON"
THEN—
for pity's sake, don't miss him now in
"LIGHTNIN'"
WITHOUT A SINGLE DOUBT IT WILL BE THE TREAT OF YOUR LIFE
—on the stage—
FANCHON & MARCO'S "ROMANCE" IDEA
FOX THE LAST WORD

Loew's PALACE
NOW PLAYING—RICHARD WEST'S "The BAT whispers"
CHESTER MORRIS and LILA MERKEL
ON THE STAGE
Dixie DUGANZA in "DREAM GARDEN" with ALLAN ROGERS

Loew's COLUMBIA
2nd BIG WEEK
HAROLD LLOYD in "FEET FIRST"
with BARBARA KENT
Selected Short Subjects

GAYETY—BURLESK
THE GIRL IN BRONZE
PHONE DISTRICT 9324

DODGE PRICES REDUCED!
THE TREW MOTOR CO.
1509-11 14th St. N.W.

Only 16 more Shaving Days before Christmas
Then you can make him supremely happy with a Rolls Razor. Its One Blade of finest Sheffield steel will give a lifetime of perfect shaves. No more blades to buy. It's the ultimate in safety razors.
IROLLS IRAZOR
The ONE BLADE Safety
ON SALE AT
SALTZ BROTHERS
1341 F St. N.W.

OPEN AT 8:30 A.M. DAILY
3% on Savings Deposits

4% on Time Accounts
RIGHT NOW
—is the right time to line up and—
Join Our 1931 Christmas Savings Club
50c—$1—$2—$5 Weekly
3% Interest
Safe Deposit Boxes, $3.50 Year up at our Conn. Ave. Offices
FRANKLIN National Bank
Penna. Ave. at 10th St. N.W.
1111 Connecticut Avenue
John R. Cochran, President — Thos. P. Hickman, V. P. and Cashier

GOLF DURING THE HOLIDAYS at VIRGINIA BEACH

The Ideal Winter Playground
NO ICE OR SNOW
LOW AUTO RATES
Through Tickets With Stopover Privilege to SOUTHERN RESORTS
DAILY SERVICE, 6:30 P. M.
City Ticket Office Moved to 1423 H St. N. W., National 1520
Norfolk and Washington Steamboat Co.

Now Showing
Why Are My Children So Different....?
FROM THE NOVEL by HELEN GRACE CARLISLE
"MOTHERS CRY"
THE "OVER THE HILL" AND "STELLA DALLAS" OF THE TALKING SCREEN
Continuous, Noon 'til Nite
—Popular Prices—
METROPOLITAN

Now Showing
Loew's PALACE
ON THE SCREEN—"WIDOW from CHICAGO"
A FIRST NATIONAL VITAPHONE HIT
NEIL HAMILTON
EDW. G. ROBINSON
—ON THE STAGE—
IRVING AARONSON and his COMMANDERS
MARION SUNSHINE
and FRENCHIE MELAN
CHAMBERLIN & HIMES
MONGE TROUPE
—MAXINE, DOYLE, —And Other Attractions
Stage Shows 1:15, 3:15, 5:15, 7:45, 9:45 P.M.
EARLE

RIALTO! Now In
Cont. From 10:30 A. M.
Censored—Adults Only
CONRAD NAGEL in TODAY
WITH CATHERINE DALE OWEN
What Daring Dates This Frolicsome Wife Makes!
A REAL DRAMA FULL OF RISQUE THRILLS

R-K-O
KEITH'S
What would you do to get
BIG MONEY
THRILLINGLY—LAUGHINGLY
Portrayed by ROBT. ARMSTRONG, EDDIE QUILLAN, JAMES GLEASON, MIRIAM SEEGAR, MARGARET LIVINGSTON
A Paths Picture

NATIONAL
Phone Natl. 6561-6562
Tonight at 8:20 $1.50 to $3.50
Wed. Mat., 75c to $2.00
Sat. Mat., 75c to $2.50
(Second Production of the Second Washington Subscription Season)
THE THEATER GUILD, INC.
Presents a new Play of American Life
IN THE MEANTIME
By Claire and Paul Sifton
With GLENN ANDERS, LINDA WATKINS, FREDERICK PERRY, JOSEPHINE HULL and Others

"The Singing Horsemen of the Steppes"
DON COSSACK
RUSSIAN MALE CHORUS OF 36
SERGE JAROFF, Conductor
CONSTITUTION HALL
Saturday Eve., December 13, 8:30
Seats now on sale, Mrs. Wilson-Greene's Concert Bureau, Droop's, 1300 G st.; Dis. 6493.

T. Arthur Smith Announces
PHILADELPHIA ORCHESTRA
Stokowski—Conductors—Gabrilowitsch
TONIGHT, 8:45
CONSTITUTION HALL
Leopold Stokowski, Conducting.
Tickets, $2.75, $3, $2.75, $2, $1.50, $1
NOTE—Doors close at 8:45 and not opened for admission until the regular intermission.

TONIGHT at 8:30 50c to $2.50
SHUBERT THURS. at 2:30 50c to $2.50
BELASCO
GILBERT MILLER Presents
HELEN HAYES
—IN—
PETTICOAT INFLUENCE
A NEW COMEDY
—WITH—
HENRY STEPHENSON

FRITZ KREISLER
CONSTITUTION HALL
THURSDAY AFT., DEC. 11, 4:30.
Seats Mrs. Greene's Concert Bureau, Droop's, 1300 G st.; Dist. 6493.

CABINET TASK GIVEN TO FRENCH LAWYER

Senator Laval Tries to Form Ministry When Old Hands Fail.

RADICAL VETO RENEWED

Paris, Dec. 8 (A.P.).—A newcomer in leading French political roles, Senator Pierre Laval, noted lawyer, worked feverishly here tonight to construct a government where an older hand had failed.

Invited today by President Doumergue to form a new cabinet, after the efforts of Senator Louis Barthou had failed, Laval was meeting with difficulties similar to those encountered by his colleague.

The veto of the Radical Socialist party against inclusion of any member of the right in the new combination was renewed and, as in Barthou's case, apparently was the stiffest obstacle for Laval to negotiate on his way to the premiership.

Laval, however, a close friend of Aristide Briand, famous foreign minister, and former Premier Andre Tardieu, appeared tonight to have better chances of success than Barthou had.

His advantage, it was reported by his close friends, lay in his decision not to insist upon the entrance into the government of a member of the right parties, as Barthou had done. The right group authorizes religious training in public schools.

Tardieu is said to have arranged with his former adherents in the right groups to act as their representative in the Laval cabinet. Late tonight it was announced he had accepted without reserve the portfolio of public works in the Laval government.

Meanwhile the right groups, headed by Louis Marin, against which exclusion was pronounced by the radical socialist party said they were not satisfied to consider Tardieu as sufficient representation in the new cabinet and will insist on another minister or two under secretaries of State.

Predictions were made that M. Laval would fail in his attempt to form a new cabinet if neither the Marin group nor the radicals recede from their position.

The only three portfolios definitely decided upon by Laval appeared to be Tardieu as minister of public works, Maginot as war minister and Briand as minister of foreign relations. Laval will call upon President Doumergue tomorrow morning to inform him of the progress he has made.

Today's Happenings

Convention—National Rivers and Harbors Congress, all day session, Willard Hotel.

Luncheon—Schedule committee, Gridiron Club, 12:30 p. m., Willard Hotel.

Luncheon—Women's National Press Club, 1 p. m., Willard Hotel.

Meeting—National League of Women Voters, all day session, Willard Hotel.

Rehearsal—Rubinstein Club, 10:45 a. m., Willard Hotel.

Dinner—Chevrolet Motor Co., 6:30 p. m., Mayflower Hotel.

Luncheon—Lions Club, 12:30 p. m., Mayflower Hotel.

Meeting—Vincent B. Costello Post, American Legion, 8 p. m., Cairo Hotel.

Dinner—Civitan Club, 6:30 p. m., Lafayette Hotel.

Meeting—Catholic Conference on Industrial Problems, 10 a. m., Hamilton Hotel.

Dance—Americanization School Association, 9 p. m., Elks Club.

Meeting—Society for Philosophical Inquiry, 4:45 p. m., New National Museum Building.

Meeting—American Institute of Electrical Engineers, 8 p. m., Cosmos Club.

Illustrated talk—Randall L. Jones, 8 p. m., Gordon Junior High School.

Luncheon—Advertising Club of Washington, 12:30 p. m., National Press Club auditorium.

Meeting—Society of American Bacteriologists, 8 p. m., Naval Medical School.

Entertainment—Southeast Washington Citizens Association, 8 p. m., Southeast Community Center.

Meeting—Mississippi Society, 8 p. m., Meridian Mansions.

Meeting—Chamber of Commerce, 8 p. m., Mayflower Hotel.

Meeting—District of Columbia Dielectic Association, 8 p. m., Red Cross Building.

Meeting—The Washington Round Table Club, 12:30 p. m., the University Club.

Supper and bazaar—Sodality of St. James Catholic Church, 4:30 p. m., auditorium at Thirty-seventh and Rhode Island avenue northeast.

Annual meeting—Washington Boys' Independent Band, 8 p. m., Eastern High School.

Card party—Columbia Review, Women's Benefit Association, 8:30 p. m., 1750 Massachusetts avenue northwest.

Card party—Wanata Council, No. 6, Daughters of Pocahontas, 8 p. m., Pythian Temple.

Meeting—Washington Unit, Women's Overseas Service League, 8 p. m., American University.

Luncheon—Eta Alumni Chapter, Kappa Beta Pi Legal Sorority, 12:15 p. m., Carlton Hotel.

Rheumatism!

"I tried various treatments for rheumatism without much relief. Then Mountain Valley Mineral Water brought much benefit and great improvement"—says a letter. Another says, "Mountain Valley Mineral Water without a doubt banished rheumatism for me." And another, "The pains of rheumatism are gone. Five weeks of Mountain Valley Mineral Water brought me relief." Take hope, rheumatic sufferer—this famous mineral water from Hot Springs, Ark., should do for you what it has done for thousands of others. Physiologically balanced, its action is natural, scientific—it helps nature to neutralize the irritating uric acid and by inducing elimination through the kidneys tends to prevent the accumulation of trouble-making toxins and waste products of digestion. Phone for our booklet. Met. 1082.

Mountain Valley Water
For 75 Years the Prescribed Water at Hot Springs, Ark.
906 District National Bank Bldg.

Behind the Screens

With NELSON B. BELL

IT is not exaggerating the fact, I think, to say that the full value of the oversize screen is being demonstrated for the first time locally at the Palace this week in the wide-screen projection of Roland West's production of "The Bat Whispers."

While we have already been permitted to estimate the worth of the new device as a means of emphasizing the spectacular beauty of such majestic subjects as "The Big Trail," and its efficacy as a source of surprise in the sudden expansion of scenes that might reasonably be expected to be restricted to the normal areas of the silver sheet, "The Bat Whispers," to the best of my knowledge, represents the first local utilization of the double-width of view to facilitate the movement and sharpen the effect of a straight dramatic production throughout its entire length.

Roland West, with his customary speedy grasp of novelty in the treatment of screen material, has been quick to perceive the added importance of lighting which a full-proscenium screen brings to the expressiveness of the cinema. He has also been agile in his apprehension of the weird effects that may be obtained from the acute angle photography the wide trajectory permits.

All these things Mr. West has pounced upon with an avidity that does him credit as one of the pioneers in emancipating himself from the numerous fetiches that long have lashed the motion picture to a dead level of monotonous mediocrity.

Now if he had just been as careful about the early development of the Mary Roberts Rinehart-Avery Hopwood story . . . . . .

Although he had not been directly engaged in the industry these last few months, in the sudden death of Abe Dresner from a heart attack last Friday night, local picturedom grieves the loss of one whose memory always will be cherished.

For many years Mr. Dresner was manager of Harry M. Crandall's Exhibitors Film Exchange in this city, a subsidiary of the Crandall major theatrical enterprises, and subsequently established and operated the Washington Theater Supply Co. In these capacities he became widely known and universally loved and respected throughout the Washington territory.

While Abe was never, perhaps, the best-known film man in Washington, none, I think, will deny that he was the best hearted. No kindly impulse, no generous act, no helpful thought ever was stifled in the Dresner breast.

Born in England of Jewish parentage, Abe Dresner arrived in America in 1889, and in Washington in 1910. During the greater part of the ensuing 20 years I have counted him a friend, and, in that time, never have heard him speak an unkind word of any man, woman or child.

I'm glad to have known him as long as I did and, with a host of others, sorrow at his untimely passing.

In reviewing "Mothers' Cry," at the Metropolitan, I believe I remarked that Dorothy Peterson bears a striking resemblance to Christie MacDonald, a former luminary of musical comedy and operetta. Perhaps I should warn you further that there are times when she also will remind you of Sister Aimee Semple McPherson, the shrinking shepherdess.

For the first time since he has had orchestra enough to shake a stick at, Leon Brusiloff, conductor at the Fox Theater, will take his men before the microphone at Station WJSV, Mount Vernon Hills, Va., tomorrow at 2:30 for a half-hour's concert over the air. To mitigate his nervousness—if any—Mr. Brusiloff will be surrounded by a group of artists from the Fanchon & Marco "Romance" stage unit, currently prevalent at the Fourteenth street end of F street.

The "Seeing Double" idea will be Fanchon & Marco's next offering at the Fox, beginning Friday, and if you think that is misnamed, be apprised that eleven sets of twins are featured. Suggested, no doubt—or, again, maybe not—by that scene in the Warner Bros. "Show of Shows."

While he does not find it compatible with his duties as Chief Executive to attend the theater, either legitimate or motion picture, President Hoover nevertheless views many pictures.

Tonight he will see Will Rogers in "Lightnin'," not at the Fox, but at a special screening to be enjoyed by a distinguished group of guests at the Hotel Mayflower, following the annual dinner tendered his chief by Vice President Charles Curtis.

Following the banquet in the Pan-American room, the guests will adjourn to the Chinese room where the camera version of the famous Frank Bacon play will be shown.

It is not uncommon for us to have "four hands on two pianos" in our salons of the cinema, but I do not recall very many occasions on which a house might boast of "four hands with two batons." This, however, was the ample provision for leadership of his instrumentalists made by Michael J. Cullen, managing director of the Palace, on Saturday.

During a majority of the numbers so skillfully executed by the Palace Syncopators, both Harry Borjes and Allan Rogers, conductor and master of ceremonies, respectively, were flailing the air like nobody's business from opposite sides of the band.

By a great stroke of fortune, they were of admirable unanimity as to the proper tempo—or maybe the men are all blind on the Rogers side!

Anyhow, it's none of my business.

Sometimes when impressive figures are named in connection with some one or other of the modern productions, it is well to recall that "The Birth of a Nation" is still the daddy of them all in point of earnings—as well as in numerous other respects.

Apropos of nothing in particular, you might care to know that the "Birth," since its first release in 1915, has grossed approximately $20,000,000 from audiences all over the world.

It was made for the Triangle company, composed of the "big three" of filmdom then—Griffith, Mack Sennett and the late Thomas H. Ince.

Of the 24 important players in the cast 17 still are active in some branch of the movies. One is a concert singer, three have retired and three have died.

Lillian Gish, Henry B. Walthall, Miriam Cooper, Ralph Lewis and Walter Long still are acting. Seven of the cast, including Raoul Walsh, who played John Wilkes Booth, have become directors. Mary Alden is the singer.

Mae Marsh, Spottiswoode Aiken and Jennie Lee have retired. Wallace Reid, who was the blacksmith; Robert Herron and George Seigmann are dead.

What! Only thirteen more shopping days—tst, tst, tst, those Rolls-Royces are sure to be all gone.

Western High to Give Musical Comedy Again

Western High School will give a special performance of its musical comedy, "The Belle of Bagdad," for the benefit of the local unemployment fund at 3:15 o'clock tomorrow afternoon in the school auditorium.

The play will be produced under the direction of Gladys Price Saunders and Lucy G. Lynch, leading roles being taken by Miss Virginia Sellars, Clinton Neyman and William Rodier. An admission fee of 25 cents will be charged.

Capital Police Will Seek Girl.

Washington police have been asked to aid in a search for Mary Lee Hicks, 18 years old, who has been missing from her home in Winchester, Va., since November 21. She was said to weigh about 140 pounds and to be wearing a boyish bob, black coat and blue tam.

Tenant, Cook for Byrd, Arrives Here by Plane

George W. Tenant, chief cook for Rear Admiral Richard E. Byrd on his expeditions to the North and South Poles, arrived at the Washington Airport by plane yesterday from New York. He was met at the field by S. W. Zink, general superintendent of the Great Atlantic & Pacific Tea Co.'s operations in Washington and vicinity.

Mr. Tenant is conducting a personal inspection of the new Atlantic & Pacific Co. store in the park and shop development in Connecticut avenue.

Births Gain on Deaths in Lynchburg.

Lynchburg, Va., Dec. 8 (Special).—Ten deaths and 24 births were reported here last week to the bureau of health. There were eight white and two Negro deaths, and eighteen white and six Negro births.

MISSIONARY DODGES STUDENT'S BULLETS

American Clergyman Evades Wild Firing by 3 Who Slay Official.

TWO COMMIT SUICIDE

Calcutta, Dec. 8 (A.P.).—The gymnastic abilities of an American Methodist missionary, the Rev. Edward S. Johnson, of Waycross, Ga., probably saved his life today as three Bengali students assassinated the British inspector general of prisons and fired wildly at every one nearby.

The inspector general, Lieut. Col. Norman Skinner Simpson, was inspecting his letter file as the youths entered and slew him, shoving aside an office boy to enter the office.

Nearby stood J. W. Nelson, judicial secretary, who attempted to prevent the three from escaping. He was severely wounded in the thigh.

Running down the corridors, the students fired in all directions, through open doors and windows of offices, until they reached the passport bureau, where the American was applying for a visa.

Again their guns barked, but the shots missed Mr. Johnson. He saved himself from further damage by jumping through an open window and seizing an iron drain pipe, on which he lowered himself to the street. The minister is principal of the Mount Hermon School, at Darjeeling.

Their ammunition running low and the police nearing, the students turned their weapons upon themselves. Two committed suicide, but the third was unsuccessful in his attempt.

Col. Simpson was the third police official to die by assassination in recent months. It was believed one of his slayers killed Police Inspector General Lowman last August.

Safe Baffles Thieves; Get $18.

G. G. Loeffler, manager of the Loeffler Motor Co., at 215 Pennsylvania avenue southeast, yesterday told police that an attempt was made Sunday night to break into a safe in the garage office, but the robbers were not successful. After thoroughly ransacking the place, the thieves took $18 from the petty cash drawer and left. Police have obtained fingerprints.

Quick results at low cost is consistent with Post Classified Ads.

Low-Fare Outings

Fares shown are Round Trip

WINTER SPORTS TOUR to QUEBEC
NEW YEAR'S EVE PARTY
CHATEAU FRONTENAC
A DAY IN MONTREAL
December 29 to January 4, inc.
Ask Agents for Leaflet.

$1.25 BALTIMORE
Every Saturday and Sunday
Tickets good only in coaches on all regular trains, and sold Saturday good to return Sunday night.

$3.50 PHILADELPHIA
$3.25 CHESTER
$3.00 WILMINGTON
SUNDAYS, Dec. 14, 28
Also Christmas Day, Dec. 25
Lv. Washington ..... 7:20 a.m.
SIGHTSEEING TOURS
By Motor Coach, covering all principal points of interest in Philadelphia. Experienced lecturer on each coach.
Afternoon tour 1.50
Morning tour .75

$10.00 BOSTON PROVIDENCE
SATURDAY, December 20
Lv. Washington ..... 6:50 P. M.

$12.00 DETROIT, Mich. TOLEDO, Ohio.
SATURDAY, December 20
Lv. Washington ..... 12:50 P. M.

$5.00 NEW YORK
SUNDAY, December 21
Lv. Washington ..... 12:30 a. m.
SIGHTSEEING TOURS
By Motor Coach, covering all principal points of interest. Experienced lecturers.
Rail fare and morning tour, uptown $5.75
Rail fare and afternoon tour, downtown $5.75

All Steel Equipment.
Pennsylvania Railroad

Here's a Dandy Little Gift!

Buxton Billtainer

$3.50

A NEW idea in bill fold conveniences. A shallow pocket for small bills. A deep pocket for larger bills, checks and papers.

Leather card case. Leather stamp case. Double vision pass case. Pocket for claim checks and tickets.

Will not buckle or bulge when crammed full. No stitches . . . can't rip . . . guaranteed for life of leather. And all this for only $3.50.

Main Floor—The Hecht Co.

THE HECHT CO.
The Store of Practical Gifts

ENNA JETTICK WOMEN'S SHOES

$5 YOU NEED NO LONGER BE TOLD THAT YOU HAVE AN EXPENSIVE FOOT $6

THE Enna Jettick Shoe—for misses, juniors and women—proves that really healthful comfort—plus smart style—can be had at a low price!

Listen In on the Enna Jettick Hour Over WRC

Main Floor, The Hecht Co.

THE HECHT CO.
The Store of Practical Gifts

Looking for a Man's Gift?

Broadcloth or Rayon Pajamas

$2.95

GALEY & LORD'S allover rayons. Lorraine's broadcloth. And solid color extra quality broadcloth.

English collar, surplice neck and slip-over middy styles. Sizes A, B, C and D.

Main Floor, The Hecht Co.

THE HECHT CO.
The Store of Practical Gifts

CONOCO

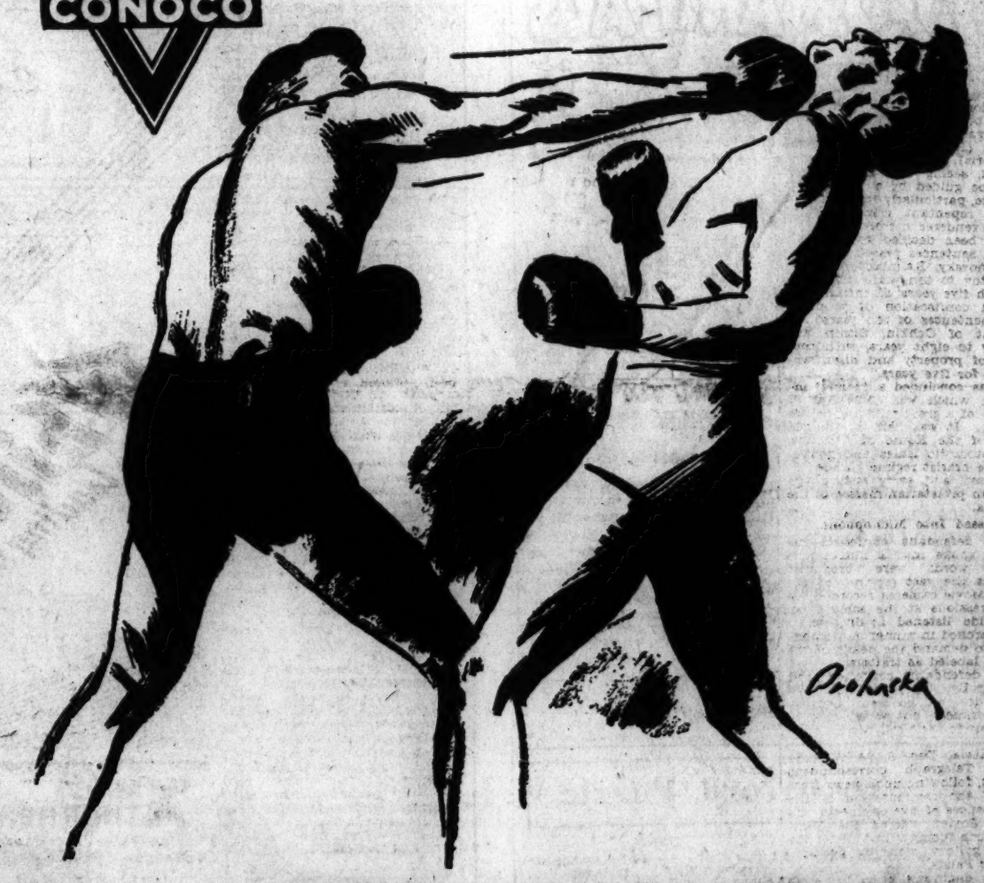

THE PUNISHMENT

They Get in the First Few Minutes Decides How Long They Will Last

And so it is with your motor . . . 40% to 60% of all motor wear occurs in the first few minutes after starting, because ordinary oils drain away in idle periods. But CONOCO *Germ-Processed oil* is always on guard duty, never drains away, penetrates metal surfaces, reduces starting wear.

A step on the starter always takes ordinary oils unawares, and it is then that most damage occurs in your motor. By draining away during idle periods, ordinary oils "let down their guard" and let your motor in for severe punishment at a time when protection is vitally needed.

On the other hand, Germ-Processed oil always has its guard up. It's film *penetrates* and *clings* to every working part while the motor is idle.

The first motor revolution finds ready lubrication guarding every clearance. The 40% to 60% of wear which might have taken place before you ever shift a gear is substantially reduced.

Thousands of motorists have found that this improved motor oil prolongs motor life and gives better all-round performance. You can find CONOCO Germ-Processed Motor Oil wherever you see the CONOCO Red Triangle.

LOOKING FOR AN UNUSUAL GIFT?

Do the unusual . . . forget ordinary remembrances for once and use this most acceptable gift. . . . Give CONOCO Christmas Coupon Books. . . . Cost is $5.00 and $10.00. Members of family and friends will remember your thoughtfulness every time they fill up with the best that money can buy in gasoline and motor oil. . . Good at all stations displaying the CONOCO Red Triangle.

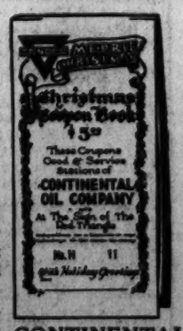

CONOCO GERM PROCESSED PARAFFIN BASE MOTOR OIL

CONTINENTAL OID COMPANY

25 YEARS AGO TODAY

ALBERT T. PATRICK
SENTENCED TO ELECTRIC CHAIR FOR MURDER OF WILLIAM MARSH RICE, TEXAS MILLIONAIRE, MAKES DRAMATIC APPEARANCE IN COURT WHEN HE WAS BROUGHT FROM SING SING TODAY TO ARGUE APPEAL FOR NEW TRIAL.
BOOK OF THE MONTH
"THE HOUSE OF A THOUSAND CANDLES"
BY MEREDITH NICHOLSON
MR. NICHOLSON IS THIRTY-NINE YEARS OLD TODAY.
PAUL DRESSER WHO WROTE "ON THE BANKS OF THE WABASH" IS WRITING HOME AND MOTHER SONGS
GRIDIRON CLUB HOLDS ANNUAL DINNER
RICHARD LEE FEARN, OF THE NEW YORK TRIBUNE, ELECTED PRESIDENT — ONE OF THE SONGS WENT THIS WAY—
"GIVE MY REGARDS TO MOODY, REMEMBER ME TO CORTELYOU, TELL SHAW AND TAFT AND ALL THE CABINET WE KNOW NOT WHAT TO DO.
WHISPER TO HITCHCOCK SOFTLY, WE'LL PRACTICE ON HIM, ANON, WE'LL FIND A WAY TO GET THE NEWS—
NO MATTER IF THE GAS IS ON.

DECEMBER 9, 1905.

With the student body in revolt, the Rev. John Gordon, president of Howard University, announced he would not resign.

Five-year-old Roy Mahoney, of Anacostia, died as a result of eating a piece of bread over which rat poison had been spread.

Assembled at the festal board to be targets for pointed barbs of satire national celebrities made merry at the annual Gridiron Club dinner at the New Willard.

George Washington University carried off the honors in the fourth annual debate with the team of the University of Virginia at National Rifles Hall.

GOOFUS ANIMALS

By Herbert Kirk. Drawings by Nate Ballier

Trade-Mark Registered U. S. Patent Office

The Goofus Dumb-bell

The Goofus Dumb-bell comes out of his shell
And takes exercise every night;
He twists and he bends
And his chest he distends
Till he works up a great appetite.

While the Lobsters play tunes on penny balloons
He touches the sand with his face.
And his rhythmical sway
To the tunes that they play
Is the cause of his charm and his grace!

Daily Cross-Word Puzzle

ACROSS.

1 The one-spot
5 Deed
9 Corded fabric
10 To wax
11 Away
12 Eurasian mountain range
14 To behave boisterously
15 Hit
16 Diminish
17 Lyric poem
18 The car where one eats
20 Ocean
21 Patron saint of Ireland
23 To better
25 Fifth letter (pl.)
26 Exclamation of regret
27 Spacious
28 Pistol
29 Babylonian god
30 Magpie
32 To throw down carelessly
33 Sixth note
35 Realization
36 A paragon of knighthood
38 Subjoin
39 Sodium chloride
41 Cuckoo
42 Moan
44 Illuminated
45 Is indebted
46 Remain
47 Congealed water
48 Nothing but
49 Half ems
50 To spread loosely to dry
51 Stupid person

DOWN.

1 Lands that have been tilled
2 Crave
3 Sheep
4 A black man
5 Persons given to caprices and crotchets
6 To drink heavily
7 To apply friction
8 Rubs out
9 Manifest
10 To search uncertainly
13 Graphite
18 Thins
19 Divulges
22 Storms
24 Island in the Mediterranean Sea
29 Made an unmeaning noise
30 Having feet
31 Native of the West Indies
32 To join two ropes by intertwining strands
33 Large passenger steamships
34 A flavoring seed
35 Old maxims
37 Ambassador to Great Britain
40 Got down
43 War-famous river in France and Belgium
45 Termination denoting a tumor

YESTERDAY'S ANSWER.

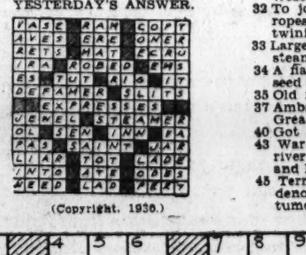

(Copyright, 1930.)

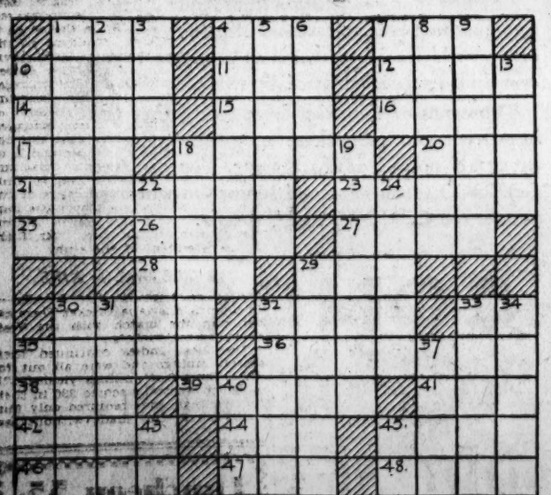

Read The Post's New Classified Ads

BUCK ROGERS, 2430 A. D. — *Wilma Competes* — *More strange adventures in a full color page every Sunday.* — *By Phil Nowlan and Dick Calkins*

OUR CRAFT DRIFTED ON OVER A SUBMARINE PLAIN IN SEARCH OF ATLANTIS. ARDALA VALMAR, OUR THIRD OFFICER, HAD EMBARRASSED ME BY APPEARING WITHOUT HER UNIFORM.
I DIDN'T LIKE TO GIVE ARDALA A CALL-DOWN IN FRONT OF WILMA.
NO, THERE IS NOTHING IN THE REGULATIONS ABOUT HOW YOU DRESS WHEN OFF DUTY—
WELL!—IF BUCK LIKES THEM TO DRESS LIKE THAT! I'LL MAKE ARDALA LOOK LIKE A RAG DOLL!
YOU MUSN'T HURRY OUT ON MY ACCOUNT, WILMA.
BUT AS SOON AS WILMA LEFT THE CHART ROOM—
YOUR NOT GOING TO BE MEAN TO ME, ARE YOU—BUCK?
YOU FORGOT YOURSELF, REMEMBER, LIEUTENANT VALMAR, THAT I'M CAPTAIN ROGERS TO YOU! AND FURTHERMORE—
AT LAST ARDALA REALIZED I MEANT IT. I DIDN'T SEE WILMA ENTER.
I BEG THE CAPTAIN'S PARDON. THE CAPTAIN'S ORDERS SHALL BE OBEYED.
AND IF ANY OFFICER APPEARS OUT OF UNIFORM SHE WILL BE PLACED UNDER ARREST!
??
TO BE CONTINUED
COPYRIGHT JOHN F. DILLE CO. REG. U. S. PAT. OFF.

GASOLINE ALLEY — *Don't miss this feature in colors in The Sunday Post.* — *An Accidental Sleuth*

WHERE ARE THOSE SHEARS OF MINE? I SUPPOSE AS USUAL MISS TOTSY HAS BORROWED THEM AND STUCK THEM IN HER DESK DRAWER.
WHAT'S THIS? LETTER TO ABIS S. CORPUS? RIO DE JANIERO, BRAZIL! SO SHE KNOWS WHERE HE IS AND IS IN COMMUNICATION WITH HIM.
COPIES OF MY PRIVATE CORRESPONDENCE RELATIVE TO SKEEZIX'S BRAZILIAN FOREST PROPERTIES! SO SHE'S BEEN A SPY IN MY OFFICE ALL THIS TIME FOR THAT CROOK CORPUS!
OF COURSE THERE'S ONLY ONE THING TO BE DONE. SHE MUST BE DISCHARGED AT ONCE. TOO BAD TOO, SHE WAS AN EXCELLENT STENOGRAPHER.
Reg. U. S. Pat. Off.; Copyright, 1930, by The Chicago Tribune.

MINUTE MOVIES — (All rights protected by the George Matthew Adams Service, Trade Mark Registered U. S. Patent Office.) — *By Ed Wheelan*

RANGE ROBBERS
FILMED BY ED WHEELAN
EPISODE 32
THAT AFTERNOON REDMOND AND "SHORTY" SAT IN THE FORMER'S ROOM CELEBRATING THE SUCCESS OF THEIR PLOT TO CAST SUSPICION ON DAVE MORTON.
AN' NOW I CAN MAKE LOVE TO BETTY WATSON WITHOUT INTERFERENCE FROM HIM!!
HIC!
BUT THE CONCEITED BANDIT CHIEF HAD RECKONED WITHOUT TAKING INTO CONSIDERATION THE WOMAN WHOM HE HAD ONCE PROMISED TO MAKE HIS WIFE
SO THAT IS HIS GAME NOW, EH?
GERTIE HAD LONG BEEN HURT BY REDMOND'S CRUELTY AND INDIFFERENCE BUT NOW HER LOVE SUDDENLY TURNED TO HATE AND SHE DECIDED ON A SPEEDY REVENGE
PEDRO, COME WITH ME AT ONCE—WE'LL SLIP OUT THE BACK WAY!!
ON THE WAY TO SHERRIF'S OFFICE, GERTIE EXPLAINED THAT SHE WAS GOING TO EXPOSE REDMOND AND HIS BAND
DO AS I SAY, PEDRO. AND I'LL SEE THAT YOU'RE REWARDED INSTEAD OF BEING PUNISHED!!
MEANWHILE BETTY AND HER FATHER WERE BIDDING GOODBYE TO DAVE AT THE JAIL
DON'T WORRY, DAVE DEAR, I JUST KNOW THAT SOMETHING WILL HAPPEN TO CLEAR YOUR NAME! I JUST KNOW IT!!
AND AT THAT VERY MOMENT THE DOOR OPENED AND IN WALKED GERTIE FOLLOWED BY THE MEXICAN
SHERIFF, RELEASE THAT MAN! HE IS INNOCENT!!
WATCH REDMOND'S ATTEMPT TO ESCAPE HERE TO-MORROW!
12-9

BOBBY THATCHER — *Pascoe's Valor* — *By George Storm*

BILL STOOD IN THE DOORWAY AND BEHELD PASCOE WITH THE STOLEN PAY ROLL..... BEFORE HIM.... A SENSE OF INJUSTICE LONG ENDURED FLAMED INTO SUDDEN FURY AS HE SPRANG TOWARD HIS QUARRY....
PASCOE WAS NOT LACKING IN COURAGE OR COOLNESS... HE EVADED BILL'S HEADLONG RUSH AND SENT HIS ASSAILANT BACK ON HIS HEELS WITH A TERRIFIC BLOW...
AGAIN PASCOE FINDS AN OPENING——
(Copyright, 1930, by The Bell Syndicate, Inc.)

THE GUMPS — *Follow the Gumps in the colored Comic Section of The Sunday Post.* — *Sweetheart, Come Back to Me*

SWEETHEART—COME BACK A MINUTE!
THE BIG TOUCH—
NOW WHAT?
I HAVE SOMETHING, DEAR—THAT I WISH TO SPEAK TO YOU ABOUT
WELL—IF THAT'S ALL IT IS—DARLING—YOU MAY FIRE AWAY—SHOOT! SPEAK FREELY—IT'S THE FIRST TIME I WAS EVER CALLED BACK WHEN YOU HAD SOMETHING YOU WANTED TO SPEAK ABOUT—THE CASE GENERALLY IS—THAT YOU WANT TO SPEAK ABOUT SOMETHING YOU HAVEN'T GOT—
BARNEY GOOGLE

WINNIE WINKLE, THE BREADWINNER — *See the Winkle family in colors in The Sunday Post.* — *Among the Missing*

Baby Mine

WELL, IF HEALTH IS WEALTH I'D LIKE TO SEE DADDY BUY ME SOME MORE CANDY WITH MY PINK OF CONDITION.

SORRY I CAN'T STAY WINNIE, BUT I HUSTLED OVER TO TELL YOU NOW IS THE TIME TO SELL YOUR STOCK!!
THANKS, BAXTER—YES, I'LL GET YOU YOUR HAT!
GOSH, IT WAS SWELL OF BAXTER TO TIP ME OFF.—I'LL MAKE A FEW THOUSAND ON THAT STOCK NOW—ER—WHY WHERE'S HIS HAT.?? WONDER IF PATHAW TOOK IT UPSTAIRS BY MISTAKE?
WHATEVER MADE YOU BRING BAXTER'S HAT UP HERE, FATHAW?
BAXTER'S HAT, ME EYE—
I'M LOOKIN' FOR THEM SHARES! I DON'T KNOW WHAT HAPPENED TO THEM. STOCK SHARES!!
BRANNER

SPORTS **The Washington Post.** SPORTS

WASHINGTON: TUESDAY, DECEMBER 9, 1930. 17

COACH WARNS ARMY OF IMPROVED NAVY ELEVEN

Westbrook Pegler Says

NEW YORK, Dec. 8.—At the same time that some of the Yale alumni are clamoring for a new football coach and more victories, the president of another university, Loyola, of Chicago, decides to abolish intercollegiate football at his school on the ground that the game has become a branch of the show business and has lost its original character of an undergraduate diversion. Both are consistent, anyway. Those Yale alumni are principally interested in football victories, as though Yale's value as an institution of learning were measureable by the percentages in the won and lost statistics.

The Rev. Robert M. Kelly, S. J., president of Loyola, finds that the football business is not properly the business of an educational institution and is rash enough to think his university will continue to prosper even without the advertising or the gate receipts which may be derived from football.

Game Pure Sport at Loyola Some Years Ago.

I am not familiar with Loyola any more, but I did know something of this school some years ago, when the first varsity football teams were stumbling uncertainly through their modest schedules on lumpy fields and with only a few dozen spectators, including some priests in cassocks, following the play along the sidelines on foot. The game was a pure sport there then. The players generally bought their own equipment, watching the bargain sales in the sporting goods departments for special opportunities in helmets, pants, pads and shoes, and they presented a decidedly sandlot appearance, no two men being accoutered just alike except, perhaps, by accident.

There were invariably two or three good football players on the small squad who would have been varsity even at the Big Ten schools if they had tried, but they were teamed with a lot of earnest and clumsy colleagues and the Loyola teams were low-grade in the technical sense. Also, they were low-grade in the journalistic rating, for none of the papers covered their games in those days or sent photographers out to take the boys' pictures in posed attitudes of ferocity and abandon. If ever the game was played for the love of the game, it was so played by the Loyola varsities of the time I am familiar with, about 1912 and 1913.

Loyola Teams Improved Slowly And Now Comes the End.

Last week, however, I rode past Loyola with a Chicago sport authority and noticed a rather pretentious football stadium on the ground where formerly the spectators strolled along the sidelines or, on fair days early in the fall, lay on a grassy bank beside the field, watching the games.

He said Loyola had entered the football business some years back. Roger Kiley had been imported from Notre Dame and had turned out some good second-rate teams, and as the teams improved Loyola had gradually moved into faster company. The schedule had been improved and it looked as though Loyola was about to go out and get the best available players by the customary inducements.

Then, in less than a week, the president announced that Loyola could get along without intercollegiate football, which meant that the university felt independent of the advertising and receipts, and the stadium presumably will never be filled again. It is a timely and unusual refutation of a familiar and not altogether unjust reflection on the athletic morals of Jesuit universities. The University of Detroit, for instance, has an unenviable reputation in football society, and Gus Sonnenberg, the wrestler, who calls himself heavyweight champion of the world, tells of having been put in the way of about $2,500 a year at Detroit upon

Continued on Page 18, Column 3.

New Meeting On Draft Is Assured

Minors' Committee to Meet Tomorrow With Majors.

Much Talk, No Deals, Marks Gathering of Magnates.

By HERBERT W. BARKER.

NEW YORK, Dec. 8 (A.P.).—The well-known draft controversy came to the rescue of harassed baseball reporters covering the mid-winter meetings of the National and American Leagues today and gave them something to write about.

While major league club owners and managers indulged in spirited but fruitless conversations in the lobby of the Hotel Commodore the committee of nine from the three Class "AA" leagues, International, Pacific Coast and American Association, went into a huddle on the twentieth floor and finally came forth with the announcement that a conference with the majors on the draft problem would be held in the Hotel Roosevelt at 10 o'clock Wednesday morning.

This announcement came after a series of incidents that sent the "war correspondents" scurrying up and down the hotel elevators in a spectacular chase after the "low down" on the draft situation.

McGraw and Veeck Leaders in Move.

Just who was to represent the major leagues at the draft conference was problematical tonight, nor was it known just how or by whom they would be appointed. It was said neither major league president, John Arnold Heydler nor Ernest Barnard, would join the conferees, leaving the meeting in the hands of the club owners themselves. It was intimated, however, that John J. McGraw, of the New York Giants, and William L. Veeck, of the Chicago Cubs, would form part of the National League delegation, for it was generally believed that they were behind the movement to have the troublesome question thrashed out once and for all.

There was no indication during the day that the disputants were any closer to a compromise than on December 1, when the major league boycott on the nondraft leagues went into effect. Since that date the majors have had no business dealings with these circuits, nor are any in prospect until the question is settled.

Minors Seek Higher Draft Price.

Spokesmen for the minors said the nondraft leagues were perfectly willing to accept the draft, but that terms must be more generous than any offered since the break between the two groups developed this summer.

On the surface at least the dispute between the rival groups took on a two-fold appearance. Granting that the draft is sound in principle, the minors want a draft price around $15,000 and the privilege of keeping a player at least two years before he is eligible for drafting purposes.

Some minor league representatives seemed to believe the majors were using the draft dispute as a wedge by which they might obtain further concessions from the minors, notably an increase from eight to fifteen in the number of players the majors can option out to the minors.

Amicable Settlement Held Certain.

However hot the fight may rage now, baseball men clung firmly to the opinion that the question would be settled amicably, if not now, then

Continued on Page 18, Column 7.

Yale's Ruling Restricts Coaches

Forbidden to Write for Papers or Talk Over Radio.

Board Denies Action Is Directed Against Tad Jones.

NEW HAVEN, Conn., Dec. 8 (A.P.).—The Yale Athletic Association tonight made public a ruling of the board of control of the association under which, in the future, any person connected with Yale athletics will be prohibited from speaking over the radio or writing newspaper articles.

Announcement of the ruling followed upon circulation of rumors that such a ruling had been passed. In making the announcement, officials of the Yale Athletic Association denied the action had been directed against the activities of Tad Jones, as rumors had declared. On the contrary, according to Prof. Selden Rose, chairman of the board of control, Jones himself favored the move.

Jones, his connection with the advisory committee automatically severed with the dissolution of the body at the end of the football season, was not expected today to become a member of the new committee now being formed. This supposition, voiced by those close to Yale athletics matters, was confirmed by a report tonight from Los Angeles where the former Yale coach is meeting with other leaders of the football world that he has indicated a desire not to be reappointed, and did not expect to be.

Coach Stevens Also Wrote for Papers.

Officials of the association today reported that no word had been received from Jones in this matter.

Jones has for several years been writing a series of articles on football for newspapers. Mal Stevens, Yale head coach, has also engaged in such activity recently. Both have been mentioned in radio broadcasts. The ruling of the board of control, passed at the meeting November 24 and just made public today, reads: "No one associated with Yale athletics in any official capacity shall write for the daily press or speak over the radio."

Check for $100,000 Given Fund by College

Chicago, Dec. 8 (A.P.).—President Walter Dill Scott, of Northwestern University turned over a check for $100,000 to Gov. L. L. Emmerson's commission on unemployment and relief today. The check covers anticipated receipts from next year's Northwestern-Notre Dame football game to be played in Soldier Field Stadium.

France Ranks Cochet First, Borotra Second

Paris, Dec. 8 (A.P.).—Henri Cochet, who shared the top position with Rene Lacoste in 1929, was ranked alone as the No. 1 tennis player of France today. Lacoste, weakened by ill health, did not engage in competitive tennis this year.

Jean Borotra, the famous bounding Basque, is rated second. Jacques Brugnon, who paired with Cochet to turn back the America doubles team of John Van Ryn and Wilmer Allison in the Davis Cup challenge round, is placed fourth, behind the youthful southpaw, Christian Boussus.

Mme. Rene Matrieu is ranked first among French women players.

Col. P. T. Chinn Asks Receiver for Assets

Lexington, Ky., Dec. 8 (A.P.).—The assets of Col. Phil T. Chinn at Himyar Stud, his thoroughbred race horse breeding establishment, were placed in the hands of a receiver today. The order for the receivership was signed by Federal Judge A. N. J. Cochran, at Catlettsburg, where his court is sitting.

The action was filed by J. W. Murphy, a creditor, whose address was listed only as West Virginia. Col. Chinn answered Murphy's action with a request to the Federal court that the receiver be appointed.

Joseph E. Harting, Lexington, was named receiver.

Col. Chinn is one of the best-known race horse men in the United States.

Wiggins, Heavyweight, Again Guest of Police

Indianapolis, Dec. 8 (A.P.).—The name of Charles Frederick Wiggins was written on the police slate here again today.

Chuck, the local heavyweight pugilist, was alleged to have engaged in another of his numerous battles before a nonpaying group of spectators.

He was a bit dazed from a blow on the head administered by his adversary, Ansel Williams. Chuck insisted that the blow was delivered with a hammer.

Anyhow, he arrived at the city prison with a smaller escort than usual. Two officers brought him in. On another occasion not long ago ten were required.

Macks and Foxx Lose Rooter as Boy, 15, Dies

Lakeland, N. J., Dec. 8 (A.P.).—Fifteen-year-old George Callahan, jr., of Gloucester, never will realize his most cherished desire—to root for Jimmy Foxx, the Philadelphia Athletics' first baseman, in a world series game.

George said he was "the happiest boy in the world" on October 10 when he received a letter from Connie Mack. But his joy was even greater the next day when his hero, Foxx, walked into the hospital, where George was a patient. Foxx chatted with George, autographed a baseball for him and promised to take the boy to a big series game some time.

George died today from injuries said to have been caused by a kick given by an employe while he stood outside the tent of a traveling entertainment company three years ago.

STRANGE AS IT SEEMS —By John Hix

935 216

What's in a name?
A. CRUM IS THE SECRETARY OF A BAKERY CONCERN IN PASADENA, CAL
SAMUEL GOODWEATHER COMPILES WEATHER REPORTS IN LAKEWOOD, O.
DR. F. J. PRETTYMAN OWNS A BEAUTY PARLOR IN DENVER, COLO.
CAN YOU BEAT IT?
© McClure Newspaper Syndicate
A MONUMENT TO A TRAITOR'S LEFT LEG!.... ERECTED IN MEMORY OF BENEDICT ARNOLD WHOSE NAME IS NOT MENTIONED ON THE STONE —Saratoga Battlefield, N.Y.
ALAN R. HAWLEY—MADE A NON-STOP FLIGHT OF 1,172 MILES IN A BALLOON! St. Louis to the Canadian wilderness —1910—
THE RECORD STILL STANDS...
THE ANT-EATER WALKS ON ITS KNUCKLES

428 120

THE Arnold memorial is certainly one of the strangest monuments in the world.

Maj. Gen. Watts de Peyster, who was responsible for the monument's erection, could not honor Arnold or his name, but he could honor the leg which had been wounded at Quebec, and at Saratoga, while leading charges on the British. No shadow of treason hung over Arnold's head at this time and if fate had decreed, the Hessian bullet might well have pierced his heart, and there would be no vacant niche in the Saratoga Battle Monument, on which Gates, Morgan and Schuyler are immortalized in stone.

• • • •

Strange As It Seems, with aviation records being broken almost every day, Alan R. Hawley's long-distance balloon record has withstood all competitors for over twenty years. Hawley and his aide, Augustin Post, left St. Louis, October 17, 1910, and descending in the Canadian wilderness, were six days finding their way back to civilization.

• • • •

The ant-eater walks on its knuckles in order to spare the long, slender talons which it uses in disinterring ants. This creature lives almost exclusively on ants and its peculiar form of diet has caused it to develop an elongated and toothless mouth.

• • • •

Any reader wanting further proof of anything depicted here should address John Hix, care of this paper, and inclose a stamped and self-addressed envelope for reply.

JOHN HIX.

Tomorrow: The Modern "Deserted Village."

Colors give added realism to strange things and happenings illustrated by John Hix on a full page in The Sunday Post.

TENNESSEE GRID CASE CLEARS

S. Conference Charges Referred Back to University.

LEXINGTON, Ky., Dec. 8 (A.P.).—Dr. W. D. Funkhouser, of the University of Kentucky, secretary of the executive committee of the Southern Conference, said today a charge against the University of Tennessee regarding alleged violation of conference rules has been referred to the university's authorities for action.

The charge was that university permitted freshman football practice last September prior to the date agreed upon by the conference.

Dr. Funkhouser said his committee considered the case closed "except for such action as the university itself has indicated it will take," and added:

"If the action of the university is satisfactory to the executive committee, the matter will not be brought up at the Southern Conference meeting at Chapel Hill, N. C., December 12 to 13."

Admitted Charges At Meeting.

Dr. Funkhouser said the charge was admitted by Coach Robert Neyland, of Tennessee, at the conference meeting in Atlanta last September, and Tennessee was ordered to show cause at the December meeting why it should not be suspended. Later the executive committee took the matter in hand.

Knoxville, Tenn., Dec. 8 (A.P.).—Prof. H. W. Dougherty, athletic director of the University of Tennessee, announced today the university "will take some action within a few days" to clear itself of charges of practicing freshmen football candidates before the football season opens.

Navy Will Broadcast Game Around World

(Associated Press.)

A round-the-world broadcast of the Army-Navy football game will be undertaken Saturday by the Navy.

A running account of the game in high frequency code will be sent out by naval communications and transmitted to the far Pacific by the naval radio station at San Francisco.

The broadcast is expected to be picked up by naval radio stations at Balboa and Honolulu, as well as by naval radio in the Far East.

De Berry, Robins, Hurt; Sheriff Dies in Crash

Savannah, Tenn., Dec. 8 (A.P.).—J. B. Freeman, 45, sheriff of Hardin County, was killed and four other persons, including Hank Deberry, catcher for the Brooklyn National League Baseball Club, were injured today as Freeman's automobile crashed into a wagon on the highway near here.

Deberry was not seriously hurt. Others injured are Dan E. Scott, father of former Representative Lon Scott, of Tennessee, and C. C. Hinkle and C. G. Harrison, both residents of this community. They were en route to Jackson, Tenn., to visit former Representative Scott, who is ill in a hospital.

PRO GAME AT ATLANTA.

Atlanta, Ga., Dec. 8 (A.P.).—Stumpy Thomason, former Georgia Tech half back, will lead the Brooklyn Dodgers, National League Professional team, against the Memphis Professionals here Saturday, December 13, in a benefit game for the special fund of the Atlanta Community Chest.

Two other former Southern players are on the Memphis team.

CUBS BEATEN IN G. U. CAP CONTEST

Sophomores Rally to Take Annual Grid Game, 13-12.

SOPHOMORES and freshmen clashed in the annual Georgetown University "Battle of the Caps" in Griffith Stadium yesterday afternoon and the sophomores left the first year men with nary an honor.

A potent aerial attack, coupled with some speedy end running, enabled the sophomores to come from behind in the final quarter to score two touchdowns and convert one extra point. The freshmen took the lead with a touchdown in the second period and scored another six-pointer in the last three minutes, but they failed on both attempts for extra points.

Fourth Straight Loss For Frosh.

Thus, for the fourth successive year, the Hilltop freshmen were forced to wear their little skull caps significant of their lowly station in the college social life. Victory would have rewarded them with elevation to campus equality with the upper classmen. It was in 1926 that a freshmen eleven last triumphed in this game, one of the highlights of the Georgetown athletic season.

Carpenter's interception of a pass paved the way for the first freshmen touchdown early in the second quarter. He passed to Murphy for the score, but failed to kick the extra point.

The Sophomores came to life at the beginning of the fourth quarter, led by Ray Hudson and Joe Alenty. After reaching enemy territory on offtackle plays, Hudson went to the air and two passes, caught by Alenty, resulted in a touchdown. Hudson place-kicked the extra point to give his team a 7-6 lead.

It developed into a battle of football, wisecracking and egg tossing, the first mentioned element predominating with the aid of Father Vincent S. McDonough, S. J., the school prefect of discipline.

The sophs won the game, 13 to 12, got the last laugh in the exchange of jibes and taunts, and failed to find a counterattack in the egg business. Two aged specimens of hen fruit exploded within the frosh ranks but did no damage.

Point Needed for Tie Not Forthcoming.

The second Sophomore touchdown followed shortly when Hudson intercepted a pass and led an irresistible mixed running and passing attack that covered half the length of the field. Hudson plunged over from the 2-yard line. His place-kick was wide.

Frantic Freshmen scoring efforts in the last few minutes netted a touch-

Continued on Page 18, Column 1.

Wade Lauds Alabama Team Now Facing 3d Coast Trip

TUSCALOOSA, Ala., Dec. 8 (A.P.).—For the third time in six years the University of Alabama Football Team will play in the Tournament of Roses at Pasadena, Calif., on New Year's Day.

When the Crimson Tide meets the Washington State Team in the Rose Bowl, it will make the fourth appearance of a Southern team in the tournament in six years.

Twice during that period Dixie teams have won the battle. Alabama won over the University of Washington on January 1, 1926, while Georgia Tech beat California three years later. Alabama tied Stanford, 7 to 7, in the game of January 1, 1927.

Wallace Wade, Alabama coach for the past eight years, made his first appearance in the bowl in 1914 as a guard on the Brown University team in the initial playing of the classic. Brown's foe was Washington State at that time.

Leaves Alabama To Coach Duke.

Alabama's trip to the West Coast this year comes as a fitting climax for Wade's service as coach here—

Continued on Page 18, Column 7.

Sasse Sees Midshipmen Formidable Opponents in Service Battle Saturday

Navy Bubbling Over With Enthusiasm as Game Nears.

Impressed by Backs in Watching Rout of Penn.

Special to The Washington Post.

ANNAPOLIS, Md., Dec. 8.—The eleven gridders considered Navy's first team limbered up for an hour and a half here this afternoon as the final few days of preparation for the West Point game was begun. The team ran through signals, but in the main resorted to exercises figured to benefit the muscles.

Bruised muscles for certain members and a lacerated nose for Lou Kirn was the only damage Navy received in their 26-to-0 romp over Penn last Saturday.

The staff of instructors, headed by Navy Bill Ingram, feel that the team has found itself and struck the stride which had been sought all year.

Pep sessions, bubbling over with enthusiasm, are numerous within the Middie regiment.

The coaches predict a close game and a bang-up fight. They figure that Navy will have to match one and possibly two touchdowns to win. The locals' attack was at flood tide Saturday against Penn and is expected to gather momentum in the milling with the Cadets.

Navy Boys Eager For Game.

Only those inside the naval circle realize just how serious this 1930 tussle is to the hard-working group of midshipmen, who must rely upon zeal to overcome brawn, veteran experience and weight of the West Point team. However, the Navy boys have played three years in many instances, without facing the Army, and are all set for the opportunity to lay Army low. This type of spirit can not be underestimated.

Hard scrimmaging for the team has ended although tomorrow's drill will be of a dummy nature. The regulars will leave here Thursday for New York and will practice on the playing field Friday afternoon.

The varsity line-up is Steffanides, left end; Bowstrom, left tackle; Underwood, left guard; Tuttle, center; Gray, right guard; Bryan, right tackle; Byng, right end; Bauer, quarter back; Gannon, left half back, Kirn, right half back, and Hagberg, full back. Four other players, Williams, quarter back; Hurley, right half back; Tschirgi, left half back, and Johnson, guard, are considered on a par with those given the call. They followed the first team in today's drill and Williams several times took Bauer's place in directing play.

Middy Line Star By Coaches.

The Navy line played brilliantly from tackle to tackle against Penn and Tuttle is reported as having played a perfect game. Such a tribute from the coaches means a lot. The fact that Williams got scores Saturday from spots where Bauer failed is an indication that he will play a major portion of the time against Army, though Bauer, because of greater experience, may start to get the team settled to its task. Hurley is considered a great understudy to Kirn and Tschirgi is ready to relieve Gannon.

3 Intersectional Games For Trojans Next Year

Los Angeles, Dec. 8 (A.P.).—Three intersectional games are listed on the 1931 football schedules of Southern California, Stanford and California announced today.

Southern California will repay the visit of Notre Dame to the Pacific Coast with a game at South Bend next November 21. Stanford will play Dartmouth at Boston November 28. Stanford and Minnesota are scheduled for Palo Alto October 10.

College Nine Must Pay Way Next Year

Galesburg, Ill., Dec. 8 (A.P.).—If Knox College has a baseball team in 1931, candidates for positions on the club will have to sell enough admission tickets to pay the cost of a campaign.

The budget appropriation was approved by the athletic council today without mention of baseball and Coach Earl Jackson said the college would not sponsor a team unless it could pay its own way.

Olympics Add Curling And Dog Sled Racing

Lake Placid, N. Y., Dec. 8 (A.P.).—The sport of curling has been added to the program of the winter Olympics at Lake Placid in February, 1932, as one of the two demonstrations permitted under Olympic rules, it was announced today. The other demonstration will be dog sled racing.

The Royal Caledonian Club, of Edinburg, Scotland, and several organizations in the United States already have promised their participation in the curling events which will take place on the first day of the games, February 4, with the finals the following evening. The sport consists of skimming large stones across the ice.

Dog sled racing was selected for Olympic introduction as typical of the American North country.

British Golf Women Plan Invasion of U. S.

New York, Dec. 8 (A.P.).—Diana Fishwick, British champion, will lead a golfing invasion of the United States next spring, it was announced today. Miss Fishwick, with Betty Dixperkin, Kathleen Garnham, Marjorie White, Jessie Firth and Vera Haycock, will compete in three tournaments in Florida in February and March. The party will sail from Southampton January 28.

The British invasion is a purely informal affair and no team competitions with the United States will be arranged. The invaders will play in the Florida championship at Palm Beach February 16 to 20, the South Atlantic championship at Miami Beach February 24-28 and the Florida East Coast championship March 2-7.

Court Upholds Laws Regulating Duck Blinds

(Associated Press.)

The provisions of the Maryland game laws regulating erection of hunting blinds on the Potomac River was sustained as valid yesterday by the Supreme Court.

Thomas M. Wampler, Washington, D. C., lawyer, and owner of property on the river in Charles County had challenged the validity of the statute.

Phils Not for Sale, Officers Declare

Philadelphia, Dec. 8 (A.P.).—The Philadelphia National League Baseball Club is not for sale, it was announced tonight. Since the death of William F. Baker, president of the club last week, there has been speculation regarding the future ownership of the Phillies. The management tonight issued the following statement over the signature of Gerry P. Nugent, business manager:

"On behalf of the executors of the estate of William F. Baker and L. C. Ruch, I desire to state that the Philadelphia National League Club is not for sale and the affairs of the club will be continued by those long associated with Mr. Baker in the management of the club." Mr. Ruch is vice president of the club.

S. AUSTRALIA WINS.

Adelaide, Australia, Dec. 8 (A.P.).—The South Australia Cricket Team today won the match with the West Indies by ten wickets.

The West Indies continued their second innings and were all out for 162. Their first innings yielded 171. As South Australia scored 330 in their first innings, they required only four runs, which they made without losing a wicket.

DOBBS HATS — WEST MEN'S WEAR — HABERDASHERY

Our Entire Regular Stock of Suits and Topcoats

20% OFF

FRUHAUFS INCLUDED

Were	NOW	Were	NOW
$35	$28	$65	$52
40	32	70	56
45	36	75	60
50	40	80	64
55	44	85	68
60	48	100	80

4-Piece Sports Suits Included
Formal Wear Excepted

NO CHARGE FOR ALTERATIONS

This clearance, coming weeks in advance, offers a wonderful opportunity for you to purchase the finest type of clothing now at a considerable savings.

Sidney West, Inc.
14th & G Sts.
EUGENE C. GOTT—PRESIDENT

Luncheon 35c
Dinner 75c-$1
Wallis Cafe
12th and G Sts. N.W.

CLAPPER PAYS $269 MUTUEL AT JEFFERSON PARK

Longest Price Of Meeting Recorded

Little Love, 21 to 1, Is First in Opening Race on Card.

Kadiak, at Odds-On, Shows Way in Best Event of Day.

JEFFERSON PARK RACE TRACK, Dec. 8 (A.P.).—The long shots had an inning in the sixth race at Jefferson Park today when G. H. Foster's Clapper, with Froggate up, scored in a blanket finish and paid $269.60 for a $2 ticket. It was the longest priced horse to win at the meeting.

Clapper, on his recent form here, never figured to win, but had all the luck in the race and, getting through on the inside in the stretch, closed with a rush and was up to win by a head over Sun Roman, who beat Broker a head for the place. The 9 furlongs were run in 1:54 3-5.

Form Players Have Good Day.

The races today were run over a very fast track and form players enjoyed a good day. The attendance was exceptionally good for Monday, approximately 4,000 race fans journeying to the track.

The Salome, a gallop over the mile and a sixteenth route, was the best race on a featureless card, and was won by the Superior Stable's Kadiak, held at 1 to 2 in the betting. He won by two lengths and could easily have made it more had his rider desired.

Bozo jumped away to the lead nd opened a two-length advantage over Kadiak. However, Bozo was never able to increase his lead, and when the field made the stretch turn Kadiak moved up and into the lead. He drew away in the stretch and at the end was only galloping. Bozo defeated Behave Cash by half a length for the place. Bosky ran a miserable race, being outrun from the start. The time was 1:46.

Little Love, Paying 21 to 1, Takes Opener.

Little Love, running in the colors of the Little Roads Farm, scored a driving victory over Yarrow in the opening event. Miss Runantell was third. Little Love paid $44.40 for a $2 ticket.

Tearon rushed to the front and led to the stretch, where Little Love took command, and in a drive won over the favorite, Yarrow, by half a length in the time of 1:14.

Take off, well played and ridden by McCoy, won the second race, a 6-furlong gallop, leading all the way, and paid $11.20 for $2. Bramstar was second and Shasta Prune third.

Take Off got away fast and rushed to the front. He drew away in the stretch to win by a length and a half over Bramstar, who beat Shasta Prune a length for the place.

The Lone Star Stable's Jack Haskell was an easy winner of the third race, a 6-furlong sprint, when he stepped the distance in the fast time of 1:12 3-5, which was the fastest of the meeting. Celtic Prince was second and Chianti third.

The pace was very fast throughout the running and Jack Haskell, closing with a rush on the outside, won by half a length over Celtic Prince, with Chianti third, two lengths back. The winner paid $15.20.

Bright Flag won the seventh race by four lengths over Big Gun, who beat Hayes' Choice half a length for the place.

G. U. SOPHOMORES DEFEAT FROSH, 13-12

Continued from Page 17.

down, but not the point needed for a tie. Stanley's 15-yard run and a pass, Leone to Stanley, produced the touchdown. Trampp tried the line unavailingly for the extra marker.

Sophomores.	Position.	Freshmen.
Muti	L. E.	Murphy
Voight	L. T.	Katalinas
McCarthy	L. G.	Walacavage
Bandzul	Center	Frantz
Danner	R. G.	Regan
Sullivan	R. T.	Becker
McCafferty	R. E.	Rowan
Hudson	Q. B.	Trippany
Farley	L. H.	Leone
Alenty	R. H.	Carpenter
Patterson	F. B.	Bradley

Freshmen	0	6	0	6	—12
Sophomores	0	0	0	13	—13

Touchdowns—Murphy, Stanley, Alenty, Hudson. Point after touchdown—Hudson (place-kick). Substitutions—(Freshmen), O'Rourke for Rowan, Trumpp for Bradley, Stanley for Carpenter, Viscavich for Leone, Leone for Viscavich, Goukker for Becker, Kanopka for Katalinas, Callahan for Frantz, Frantz for Callahan; (Sophomores), Dee for McCarthy, Banacowski for Muti, Burgeois for McCafferty, Thompson for Farley. Referee—Gaffney. Umpire—Jass. Field judge—Towers. Head linesman—Cohill. Time of quarters—Fifteen minutes.

TREMONTS WANT GAMES.

The Tremont cagers want games with other unlimited quintets. Call Columbia 9214-W.

LINCOLNS SEEK GAMES.

Manager Joseph Turner is booking games for his Lincoln 140-pound basketers. His phone number is Lincoln 10299. Call between 6 and 7 p. m.

NORTHERNS CHALLENGED.

The Brookland Unlimited Football Team challenges Buck Grier's Northerns to a game to be played next Sunday. Call Coach Billy Gates at Decatur 3895.

MARIONS TO MEET.

The Marion A. C. will hold a special business meeting tonight at 511 A street southeast. All players and members are asked to be on hand by 8 o'clock.

DODGE
PRICES
REDUCED!
THE TREW MOTOR CO.
1509-11 14th St. N.W.

LOANS
HORNING
Diamonds—Watches—Jewelry
South End of Highway Bridge
On the Road to Alexandria
Rate of Interest 2% and 3%

Life's Darkest Moment —By H. T. Webster

Copyright Press Publishing Co. (New York World) 1930.

JEFFERSON PARK, LA., CHART, DEC. 8, 1930.

(Associated Press.)

WEATHER, CLEAR. TRACK, FAST.

FIRST RACE—Six furlongs. Purse, $800; allowances. For all ages, maidens. Start good. Won driving; place, same. Went to post at 1:58½. Off at 2:02½. Winner, Little Roads Farm's ch. f. (2), by Upset—May Weasmer. Trained by H. J. Jacobs. Value to winner, $625; second, $100; third, $50; fourth, $25. Time, 0:23 4-5, 0:47 1-5, 1:14.

Horses	Wgt.	Post	St.	¼	½	Str.	Fin.	Jockeys	Straight
LITTLE LOVE	105½	3	7	$3^{1½}$	3^{2}	1½	1½	Dupuy	$21.20
YARROW	107	4	3	$5^{1½}$	2^{h}	2½	2½	Serio	2.30
MISS RUNANTELL	104	7	2	2^{2}	$1^{1½}$	3^{2}	3^{2}	Knight	3.70
TEARON	104	5	1	1½	4^{2}	4^{1}	4^{1}	James	3.70
EYE WHITE	110	8	10	9^{h}	8^{1}	6½	5^{3}	Bender	22.60
ATTIRE	105½	10	9	8^{1}	5½	5^{h}	6^{h}	McCoy	14.00
THISTLE PATTIE	104	6	12	10^{2}	9½	9^{1}	7^{1}	Tompkins	120.60
GOOD FRIEND	111	1	6	$6^{1½}$	7½	7½	8^{2}	Root	27.00
THISTLE VIC	107	9	4	4^{1}	6^{1}	8^{1}	9^{4}	Landolt	6.90
DICK CHEVELY	109	2	11	11^{2}	10^{2}	10^{4}	10^{3}	Dubois	145.70
MYRTIE	104	12	5	7^{h}	11^{6}	11^{6}	11^{8}	Arnold	16.10
DILETTANTE	115	11	8	12	12	12	12	Cannon	17.00

Two-dollar mutuels paid—LITTLE LOVE, $44.40, $12.40, $7.80; YARROW, $3.80, $3.20; MISS RUNANTELL, $5.80.

LITTLE LOVE was never far from pace, took lead midway stretch and outgamed YARROW at the end. The latter, away in a tangle, closed with a rush. MISS RUNANTELL had plenty of early speed, but quit badly. TEARON ran well for five furlongs, then quit. EYE WHITE closed with a rush and is worth remembering.

SECOND RACE—Six furlongs. Purse, $800; claiming. For all ages. Start good. Won easily; place, driving. Went to post at 2:26. Off at 2:27. Winner, M. J. Whalen's b. c. (3), by Theo Cook—Goldie Girl. Trained by J. McNamara. Value to winner, $625; second, $100; third, $50; fourth, $25. Time, 0:23 1-5, 0:47 2-5, 1:13 1-5.

Horses	Wgt.	Post	St.	¼	½	Str.	Fin.	Jockeys	Straight
TAKE OFF	116	11	1	1^{h}	1^{2}	1^{2}	$1^{1½}$	McCoy	$4.60
BRAMSTAR	113	2	4	3½	3^{4}	3^{8}	2^{1}	James	1.80
SHASTA PRUNE	115	3	2	$2^{1½}$	2½	2½	3^{4}	Landolt	14.30
BIG SWEEP	110	1	3	$5^{1½}$	$4^{1½}$	5^{1}	4½	Richard	61.70
GLEAMING STAR	113	8	9	7^{1}	5^{h}	4^{2}	5^{h}	Hanford	42.10
YARGEE	113	4	10	11^{2}	10^{1}	6^{3}	6^{3}	Day	12.50
RELLINE	113	5	5	10^{2}	7½	7^{3}	7^{4}	Simpson	4.70
SMOLDERING	113	9	8	8½	8^{1}	8^{3}	8^{3}	Renick	16.00
LATHROP	115	10	12	12	11^{7}	9^{5}	9^{4}	Coleman	308.90
BLUE JOHN	113	7	6	4½	6½	10^{3}	10^{3}	Phillips	5.40
BALLOT BOX	110	6	11	9½	9^{1}	11^{8}	11^{10}	Russell	132.70
DR. CHARLIE	110	12	7	6½	12	12	12	Ringe	14.00

Two-dollar mutuels paid—TAKE OFF, $11.20, $5.00, $3.40; BRAMSTAR, $3.40, $3.20; SHASTA PRUNE, $4.80.

TAKE OFF broke fast, displayed good speed, opened wide lead and easily held race safe. BRAMSTAR moved up very fast around stretch turn and outgamed SHASTA PRUNE for the place. The latter, well up all the way, ran a good race. BIG SWEEP had no mishaps. GLEAMING STAR finished fast. DOCTOR CHARLIE bled.

THIRD RACE—Six furlongs. Purse, $800; claiming. For all ages. Start good. Won easily; place, same. Went to post at 2:50. Off at 2:50½. Winner, Lone Star Stable's gr. g. (4), by Assagai—Postal Order. Trained by J. B. Theall. Value to winner, $625; second, $100; third, $50; fourth, $25. Time, 0:23 2-5, 0:47 1-5, 1:12 3-5.

Horses	Wgt.	Post	St.	¼	½	Str.	Fin.	Jockeys	Straight
JACK HASKELL	109	2	5	5^{10}	5^{10}	3½	1½	Richard	$6.60
CELTIC PRINCE	113	3	1	3^{h}	3^{2}	1½	2^{2}	Meade	2.50
CHIANTI	114	5	3	4^{2}	2^{h}	2½	3^{2}	Hanford	2.50
BEN MARSHALL	120	1	4	1^{1}	1½	4^{3}	4^{h}	Yerratt	2.80
LITTLE GYP	113	4	2	2^{h}	4^{3}	5^{10}	5^{15}	Snider	6.20
GOLDEN MAC	114	6	6	6	6	6	6	Whitacre	42.20

Two-dollar mutuels paid—JACK HASKELL, $15.20, $4.00, $3.20; CELTIC PRINCE, $2.60, $2.20; CHIANTI, $2.60.

JACK HASKELL was allowed to rate back of the fast early pace, came around field in stretch and, finishing fast, won going away. CELTIC PRINCE, under a good ride, saved ground and had no mishaps. CHIANTI was rated to the stretch, where he made a move, but quickly dropped back. BEN MARSHALL had early speed. LITTLE GYP ran well for half a mile and then stopped.

FOURTH RACE—One and one-sixteenth miles (first division). Purse, $800; claiming. For 3-year-olds and upward. Start good. Won easily; place, driving. Went to post at 3:15½. Off at 3:21½. Winner, Superior Stable's ch. g. (6), by Atwell—Margaret T. Trained by R. W. Selden. Value to winner, $625; second, $100; third, $50; fourth, $25. Time, 0:24 3-5, 0:48 3-5, 1:13 2-5, 1:39, 1:46.

Horses	Wgt.	Post	St.	¼	½	¾	Str.	Fin.	Jockeys	Straight
KADIAK	108	1	1	2^{h}	2^{2}	1^{2}	1^{2}	1^{2}	C. Smith	$0.50
BOZO	106	2	2	$1^{1½}$	1^{1}	2^{2}	2½	2½	Day	2.80
BEHAVE CASH	104	5	3	4^{4}	3^{3}	3^{3}	3^{3}	3^{4}	Meade	8.90
BOSKY	116	6	6	6^{3}	6½	4^{2}	4^{1}	4^{h}	Cimerak	14.20
STEPHANITE	107	7	5	5^{3}	5½	6^{8}	6^{8}	5^{h}	Root	142.30
LILLIAN T.	110	4	7	7	7	5^{2}	5½	6^{10}	Dubois	40.10
DUELIST	111	3	4	3^{1}	4^{1}	7	7	7	Hanford	45.60

Two-dollar mutuels paid—KADIAK, $3.00, $2.60, $2.20; BOZO, $3.00, $2.20; BEHAVE CASH, $2.60.

KADIAK was much the best. He was rated off the early pace to middle of stretch turn, where he took command to win nicely in hand. BOZO set the early pace, showing good speed and was next best. BEHAVE CASH was kept well up from the start and ran a good race. BOSKY ran way below his best form, lacking early speed, however, he did close some ground in stretch. LILLIAN T. closed a big gap. DUELIST had early speed.

FIFTH RACE—One and one-sixteenth miles (second division). Purse, $800; claiming. For 3-year-olds and upward. Start good. Won easily; place, same. Went to post at 3:46½. Off at 3:47. Winner, T. Flippen's br. c. (3), by Morvich—Snuff. Trained by owner. Value to winner, $625; second, $100; third, $50; fourth, $25. Time, 0:24 2-5, 0:48 2-5, 1:13 3-5, 1:39 2-5, 1:46.

Horses	Wgt.	Post	St.	¼	½	¾	Str.	Fin.	Jockeys	Straight
MORSNUFF	102	3	2	2^{4}	2^{3}	1½	1½	$1^{1½}$	Jones	$4.10
MADCAP MARVIN	101	7	4	3^{3}	3^{1}	2½	2½	2^{3}	Day	2.80
EAGER PLAY	108	8	6	6^{4}	5^{h}	3^{1}	3^{1}	3^{2}	James	3.90
PLAY BALL	105½	2	3	5^{h}	4^{h}	6^{3}	4^{2}	4^{4}	Dupuy	5.90
GOVERNOR SETH	106	6	5	4^{2}	6^{3}	5½	5^{1}	5^{3}	Meade	12.40
CARAVAN	107	1	1	1^{2}	$1^{1½}$	$4^{1½}$	6^{3}	6^{3}	Riley	16.20
HY SCHNEIDER	111	5	7	7½	7^{4}	7^{10}	7^{10}	7^{10}	Marcum	4.40
BRIDEGROOM	106	4	8	8	8	8	8	8	Wells	28.30

Two-dollar mutuels paid—MORSNUFF, $10.20, $5.40, $3.20; MADCAP MARVIN, $3.80, $2.60; EAGER PLAY, $3.20.

MORSNUFF, showing good speed, was rated to the stretch turn, where he took command and drew away to win nicely in hand. MADCAP MARVIN moved up fast and was next best. EAGER PLAY, on the outside, finished well. PLAY BALL ran a good race. HY SCHNEIDER ran a very bad race, lacking speed and trailing all the way.

SIXTH RACE—One and one-eighth miles (first division). Purse, $800; claiming. For 3-year-olds and upward, colts, horses and geldings. Start good. Won driving; place, easily. Went to post at 4:14½. Off at 4:15½. Winner, G. H. Foster's ch. g. (7), by Berrilldon—Starry Belle. Trained by owner. Value to winner, $625; second, $100; third, $50; fourth, $25. Time, 0:24 1-5, 0:49, 1:14 2-5, 1:40 4-5, 1:54 3-5.

Horses	Wgt.	Post	St.	¼	½	¾	Str.	Fin.	Jockeys	Straight
CLAPPER	106	8	7	7½	$5^{1½}$	5^{3}	4^{1}	1^{h}	Froggatte	$133.80
SUN ROMAN	114	10	2	1^{3}	1^{3}	1^{4}	2½	2^{h}	Snider	4.50
BROKER	110	12	5	5^{1}	3½	3^{3}	1^{h}	3^{h}	Russell	4.70
LUKE, JR.	114	6	3	2^{3}	2^{2}	2½	3½	4^{3}	Hanford	3.70
PRINCE TII TII	106	4	9	8^{1}	6^{h}	6^{1}	5½	5^{h}	Meade	6.10
AVIATOR	109	3	1	4^{h}	4½	4½	$6^{1½}$	6^{2}	Richard	2.90
BARDALID	106	9	6	9^{2}	7½	7^{1}	7^{1}	7½	Pegg	11.00
WRACK ROYAL	102	7	10	10^{3}	8^{1}	8^{1}	8^{2}	8^{3}	Riley	27.20
COTTAGE BOY	109	5	12	12	11^{10}	9½	9^{1}	9^{1}	Wells	14.20
SOLO	111	1	8	6½	9^{3}	10^{3}	10^{6}	10^{8}	Dyer	114.10
VERNON	114	11	4	3^{1}	8^{3}	11^{6}	11^{8}	11^{10}	Brown	102.70
MAXIE	106	2	11	11^{8}	12	12	12	12	Tinker	107.20

Two-dollar mutuels paid—CLAPPER, $269.60, $99.20, $19.40; SUN ROMAN, $4.80, $3.80; BROKER, $3.80.

CLAPPER, outrun to the stretch, slipped through on the inside and, finishing fast, was up to win in last stride. SUN ROMAN opened wide early lead, but tired badly in stretch. BROKER was best, but received a very weak ride. LUKE, JR., ran a good race.

SEVENTH RACE—One and one-eighth miles (second division). Purse, $800; claiming. For 3-year-olds and upward, colts, horses and geldings. Start good. Won easily; place, driving. Went to post at 4:44. Off at 4:44½. Winner, O. Viau's b. g. (3), by Pennant—Water Dame. Trained by owner. Value to winner, $625; second, $100; third, $50; fourth, $25. Time, 0:24, 0:48 4-5, 1:14 1-5, 1:40 1-5, 1:54.

Horses	Wgt.	Post	St.	¼	½	¾	Str.	Fin.	Jockeys	Straight
BRIGHT FLAG	99	7	3	1½	1^{1}	1^{2}	1^{3}	1^{4}	Meade	$4.80
BIG GUN	109	4	8	7^{h}	6½	3^{2}	2½	2½	Dupuy	6.10
HAYES CHOICE	111	6	9	8^{1}	7^{1}	5½	4^{h}	3½	Cimerak	10.10
BUMPSIE RAY	106	3	12	12	10^{2}	6^{1}	5½	4^{1}	Riley	2.60
BUNTHORNE	109	12	2	2^{2}	2^{1}	$2^{1½}$	3^{h}	5^{h}	James	2.90
MY NO	102	10	7	4^{h}	$5^{1½}$	8½	7^{1}	6^{2}	Tiner	16.10
VORPEIL	107	11	5	6^{2}	4½	4½	6½	7½	Hanford	12.70
ZAHN	109	9	6	10^{2}	11^{2}	11^{2}	8^{2}	8^{2}	C. Smith	17.00
PEBBLE'S LAST	106	1	1	3½	$3^{1½}$	7½	9^{2}	9^{2}	Pegg	64.70
MACFOGLE	111	8	4	5^{h}	8^{1}	10^{1}	11^{4}	10^{h}	Kellum	62.90
RALLIM	111	2	11	11^{h}	9½	9^{1}	10^{3}	11^{10}	Buckley	112.60
KEYDET	111	5	10	9^{1}	12	12	12	12	Thomas	61.20

Two-dollar mutuels paid—BRIGHT FLAG, $11.60, $5.80, $4.40; BIG GUN, $5.60, $3.80; HAYES' CHOICE, $4.20.

BRIGHT FLAG raced BUNTHORNE into defeat in the first seven furlongs and drew away to win galloping. BIG GUN, outrun to the stretch, closed fast. HAYES' CHOICE closed a big gap and was a fast-going third. BUMPSIE RAY came from far back. BUNTHORNE had speed for a mile, then dropped back beaten.

TREMONTS IN QUEST.

The Tremont A. C. unlimited basketers are seeking games with teams in their class. A game for tomorrow night to be played in McFarland Gym at 8 o'clock is especially desired. For games call Pete Ciango at Columbia 9214-W.

ENUMERATORS PLAY.

Earl Moser's Census Bureau unlimited basket ball team, boasting of such stars as Jim Birthright, "Preacher" Adkins, Mickey MacDonald, Lew Shield and Lester Singman will play its first game Saturday night against the Army War College courtmen at Immaculate Conception gymnasium.

Boots and Saddle's

(Reg. U. S. Patent Office)

—Jefferson Park Selections—

By J. B. SNODGRASS.

JAR should win the feature at Jefferson Park today, called the Scooter Lowerie Purse, at 6 furlongs. In his last start, he was beaten a half length by My Hobby, and Poly, which was 1 to 4, failed to get in the money. The horses he will meet today are of a different class entirely and he takes off weight. The distance is 6 furlongs.

RAIN OR SHINE, second to Bob Rogers in his last race and the favorite, should be the contender, and may be dangerous. UNCLE MATT won his last two or three races, beating Simon Kenton last week. He is a very consistent horse, but a shade outclassed. JAR had a remarkable string of victories on the Western circuits and should lead all the way in this race if the track remains fast. He carries only 109 pounds, dropping seven.

FIRST RACE—This event is for 2-year-olds. BUDDY M is selected to win but the race is an open one. He is a beaten favorite, having run the winner, LIGHT MINT, to a head finish last Friday, making a game effort in the stretch. CHARLIE, another beaten favorite, running second to Fast Life last week, is the dangerous rival. In a previous race he beat a good field at this track LIGHT MINT, which beat BUDDY M on a heavy track, should be as good as third. JUSTICIARY, on some races in Maryland, looms as an dangerous horse in this field, but the Bedwell juvenile seems to be a mudder.

SECOND RACE—Fillies and mares start in the second race, 3-year-olds and up, at 6 furlongs. BOURBON MAID is the class. There is no recent line on her condition. Her last race was at Empire City, among better horses, and she did not show good form, but with a rest-up she should be dangerous in this dash. GOOSE STEP has been running well and is rated the contender. SUPER LOVE is a beaten favorite and may wake up. She was backed heavily in the race won by Woodgain and finished fourth. There are several possibilities in the race, among them MARY ELOISE.

THIRD RACE—PERFECT ALIBI will have NANI HAWAII to beat in the third dash, of 6 furlongs. OMARDALE'S last race was good and would be dangerous here if repeated. In a well-balanced field at Jefferson Park the public seem to back only one or two horses, and it is not the most hopeful sign for a horse to be made favorite. Never before in the history of racing have the odds appeared to affect the speed of the horses. Favorites are failing at New Orleans, just as they failed at Bowie and other tracks. In a recent race, PERFECT ALIBI was third and heavily backed, beaten by Woodgain, paying $20. OMARDALE was third to Favorite II last out.

FIFTH RACE—VOLTMETER should repeat in the fifth race. He beat Wood River and Santa Sophia his last start, last week. He won well in hand by a half length, with E. James up, and this wizard will ride him again. WAYFARER should improve on his last race. He can do much better than in his race behind Finnic and seven other horses. He was heavily backed in that. REIGH OLGA'S last start indicates a money chance in this race.

SIXTH RACE—The majority of horses in the sixth race won their last start but TORPOINTER, which did not fare so well, should show the way in this. He was third to Vole. He had plenty of speed for a mile and stopped. He should benefit by that effort. BETTY BUX, which defeated some good ones, Aviator among them, should be the contender. FINNIC is dangerous. His last winning effort has been referred to above, and he may be more dangerous than rated in this number.

SEVENTH RACE—HADES is selected to win the seventh race on his victory over Don Tinky. HERB ASHBY, which won his last start from Hazel Benson, should repeat that effort and is rated the contender. SANTA SOPHIA also has a good chance. She won her last start, beating Black On White by several lengths, with King Kelly third. She favors a soft track, and this may be too fast for her. HADES beat a better class of horses than either of the others which won their last starts and are listed for a return engagement in this race.

COMMUNITY QUINTETS TO MEET

Unlimited, 145-Pound Leagues for Center Gymnasium.

THE Community Center Basket Ball League, which always has met with great popularity in local cage circles, will function again this season, according to an announcement made yesterday by Winfree Johnson, director of the Welfare and Recreation Association, which sponsors all community center sports activities in Washington.

Johnson will meet Thursday night with representatives of the teams seeking berths in the league to draw up plans for a definite organization. The meeting will be held in the board room of the Franklin School, Thirteenth and K streets northwest, starting at 8 o'clock.

Membership in the 1930-31 circuit is open to all clubs using community center gymnasiums. Most of the teams in last year's league are expected to enter again this season.

145-Pound Class Planned.

Johnson declared that efforts will be made to establish a 145-pound class besides the regular unlimited division. Woltz Photographers won the championship of the 1929-30 league by beating the Potomac Boat Club Quintet in a play-off at the close of the regular season. By virtue of their triumph, the Photographers gained a second leg on the Julius Peyser trophy, awarded annually to the team capturing the league title. Three wins are necessary for a quintet to gain permanent possession of the cup. The Woltz tossers annexed their first leg by taking the league championship in 1927-28. The Washington Grays also have one leg on the trophy, having won the league title in 1928-29.

National Scholastic Court Tourney Ended

Chicago, Dec. 8 (A.P.).—The University of Chicago's national interscholastic basket ball tournament—the world series of the prep court game—is a thing of the past.

Amos Alonzo Stagg, sr., who originated the tournament which annually drew entrants from almos t every State, tonight announced that the event would not be renewed. "As it apparently has served its purpose in inspiring interest in high school basket ball to the point where a national tournament no longer is necessary."

The tournament was attacked by the National Federation of High School Athletic Associations and the North Central Conference of Colleges and Secondary Schols, and a committee was appointed last spring to decide if it should be continued.

A questionnaire was sent to a representative number of high school principals throughout the country and about 50 per cent replied, favoring abandoning the tournament on the ground that State tournaments supply all the competition necessary.

SAKS SEEK GAME.

Due to a cancellation, the Saks Clothiers are without a contest for next Thursday and are anxious to meet some team having a gym on that night. Call Manager Dick Mothershead at District 3050.

Sending Sun Beau to Coast Debated by Owner Kilmer

Victory in Agua Caliente Handicap Would Give Horse All-Time Money-Winning Title in One Fell Swoop.

By GEORGE DAILEY.

NEW YORK, Dec. 8 (N.Y.W.N.S.). Willis Sharpe Kilmer is busy these days trying to make up his mind on a racing question—to send or not to send Sun Beau to the Pacific Coast for the running of the Agua Caliente Handicap, the second richest race in the world, next March. He is inclined to do so for the reason that victory would make Sun Briar's best son the biggest money winner of all time and all countries, well above Gallant Fox, which stands at the peak.

The temptation is not easy to resist. The purse of close to $100,000 as the winner's share is not the particular lure to one so wealthy, but the Swamp Root millionaire of Binghampton is a proud man and craves the distinction of having a horse of his own breeding lead all the great horses of the past in the record books.

Sun Beau Rates as Best Horse In Training.

With Gallant Fox, Blue Larkspur and Diavolo in retirement, never to race again, Sun Beau is generally rated the best horse in training on these shores. He wound up the season not long ago, on November 22, to be exact, by taking up top weight of 127 pounds and winning the Southern Maryland Handicap, among the twelve richest races of the American turf, over one mile and a sixteenth at Bowie. His share of the purse was $34,000, which brought his earnings for the season to $105,005 and his grand total to $265,819.

Under ordinary circumstances a horse which had just completed an exhausting campaign of eighteen races, in which he was nine times first, three times second and twice third, always under high weight and generally at the top, even to 132 pounds, would be retired for a long winter's rest. Such a lay-off is necessary to relieve both muscular and nervous strain, as well as to restore vitality.

In the case of Sun Beau, however, the circumstances are not ordinary, and that is why Willis Sharpe Kilmer, with the dream of having his horse lead all the rest, is confronted with a decision which is of interest to all fanciers of racing.

Kilmer Horse $75,000 Behind Gallant Fox.

The son of Sun Briar—Beautiful Lady by Fair Play, rich and potent blood, combining much of the best in this country and England, will be 6 years old on January 1, the common birthday of all horses. Roughly, he is $75,000 behind Gallant Fox in earnings, and whether to take one shot for the grand by going after the Agua Caliente Handicap at what is called a winter meeting or to trust on another full season's campaign under top weight is the crux of the question Mr. Kilmer must settle within the next three weeks.

Horses as a rule begin slipping down hill after their 5-year-old season. Few, in fact, retain their form so long because of unsoundness or other reasons. Sun Beau would have to have almost as good a year in 1931 as this to make his owner's dream come true, and that at his age is doubtful. Still, the competition among the older horses will not be so keen another season with so many of our best dropping out, and the goal is possible.

Walter J. Salmon had the hope that he could bring Display, the iron horse, back from a short season in the stud to go after the money-leading honors. The old fellow was returned to training and passed the century mark in the number of starts, but was so far from himself that hope proved vain, and back to the farm he went to stay.

Training Most of Winter Necessary.

Sun Beau is a sound horse, but to get him ready for the rich race in March he would have to be in training most of the winter after a short rest of only a month. If he failed in that under top weight, as he is bound to be, the chances for another successful campaign next season would be greatly lessened. One thing as it happens is in his favor. Curiously he is strictly a fall horse—one which has rarely reached his true level in the spring or early summer.

For some reason, he lacks in hot weather that finishing rush for which he has earned fame. In view of this he could be laid up following the Agua Caliente Handicap for three full months and then brought back for a fall campaign.

No question can be raised as to his class. That has been definitely established by his ability to take up weight, to concede poundage to others of quality and to keep on running under the stress and strain of stiff competition.

When Sun Beau won the Southern Maryland Handicap he took a running jump to fourth place among the leading money winners of this country and right over the backs of Display, Exterminator, Man o' War and Sarazen.

Kilmer Now Ranks With Riddles.

Before the season of 1930 opened the five money leaders were Zev, Display, Exterminator, Man o' War and Sarazen in the order named. There has been much shuffling about in the past eight months. Gallant Fox supplanted Zev at the top, while Blue Larkspur moved up to third place and Sun Beau to fourth. Here is the new alignment:

Horse.	S'ts	1st	2d.	3d	Amt. W.
Gallant Fox...	17	11	3	2	$341,365
Zev	43	23	8	5	313,639
Blue Larkspur.	16	10	3	1	272,070
Sun Beau.....	60	24	10	9	265,819
Display	101	23	25	26	256,376

By winning the Agua Caliente Handicap and $98,400 last March, Victorian climbed to sixth place also over the heads of Exterminator, Man o' War, and Sarazen. He started a few times since, but failed to win, showing, perhaps, that it is not easy to combine winter and summer racing.

Heretofore, Mr. and Mrs. Samuel D. Riddle were the only ones to have two horses in the golden circle—Man o' War and his son Crusader. Now Mr. Kilmer has the same distinction with Sun Beau and Exterminator.

Union Printers Beat West. Electric Five

The Union Printers defeated the Western Electric tossers, 20 to 14, last night on the Langley High floor. Mallnoof and Harrington starred for the winners, with Chalkey high gun for the Electricians.

Union Prints.	G	FG	P	Western Elec.	G	FG	P
McAlwee, lf.	1	0	2	Shaffert, lf.	0	0	0
Heiss, rf.	2	0	4	Small, rf.	0	0	0
Harrington, c	3	0	6	Chalkey, c.	4	0	8
Mallinoff, lg.	3	2	8	Lewis, lg.	1	0	2
McGowan, rg	0	0	0	Beall, rg.	2	0	4
Homan, rg.	0	0	0	Hamilton, rg.	0	0	0
Totals	9	2	20	Totals	7	0	14

Referee—Stultz (Eastern).

$70,000 Prize Posted For Arlington Classic

Chicago, Dec. 8 (A.P.).—The Arlington Classic, a gallop at a mile and a quarter, will be the richest 3-year-old race of the 1931 turf season as a result of a decision reached today to increase the added money value to $70,000, a boost of $10,000.

Roy Carruthers, secretary and general manager of the Arlington Jockey Club, said the race should gross more than $85,000, perhaps $90,000, with $70,000 going to the winner, $7,000 to the second horse, $3,000 for the third and $1,500 to the fourth. The event will be decided in July and probably will attract the winners of the Belmont Stakes, the Preakness and the Kentucky Derby, provided the triumphant 3-year-olds are in condition to go to the post.

NO DEALS DEVELOPE AS MAJORS MEET

Continued from Page 17.

some time before the opening of the season next spring.

There was little other official business transacted today. The day was a total loss so far as important trades were concerned. There was plenty of talk, but none of it developed far enough to bring about any deals.

Tomorrow both the National and American Leagues will hold sessions and the national board of arbitration will hear evidence in the claim of Vic Aldridge, former major league pitcher, for back salary from the Newark Internationals.

WADE LAUDS PLAY OF ALABAMA TEAM

Continued from Page 17.

a sort of encore to the coach's swan song. He will sever his connection with Alabama at the close of the season to become head football coach at Duke University in 1931.

Many observers declare this year's team is the best Wade has produced at Alabama. More power is claimed for the 1930 Tide than those great elevens of 1925 and 1926 with such stars as Johnny Mack Brown, Pooley Hubert, Grant Gillis and Emil Barnes.

Wade, himself, very modestly refuses to make any claims for his team. He thinks John "Hurry" Cain, a sophomore, is the best punter Alabama has had in several years.

Praises Moore As Passer.

"Jimmy Moore," Wade said, "is a good passer. All our backs have been running hard and blocking better than any Alabama team in recent years. Our line is strong and charges well on offense and defense. We are fortunate in having good line substitutes."

The Alabama Team will leave for Pasadena on December 19. A large delegation of Dixie fans, headed by Gov. Bibb Graves, of Alabama, will accompany the players to the tournament.

COLUMBIAS TO MEET.

An important meeting will be held by the Columbias tonight at the home of Joe Healey, 1012 Fifth street northeast, starting at 7:30 o'clock. Plans will be discussed for the organization of basket ball and boxing teams. Jumbo Eggleston, well-known local fighter, will handle the mittmen.

CENTS VS. METS.

The Centennials will play the Petworth Mets at the Silver Spring High School Gymnasium tonight, starting at 7:15 o'clock. The following players are asked to report: Ferguson, Lassise, Tortorice, Marks, Foley, Brodsky, Klein, Colbert, Richardson, Khuen and Juliano.

JEFFERSON PARK ENTRIES.

(Associated Press.)

FIRST RACE—Six furlongs; purse, $800; claiming; for 2-year-olds.

1 Lauhala 107	7 Charlie 111
2 *Escobita 99	8 *Palm'th Belle.101
3 *Englewood 102	9 *Sweet Call....99
4 *Zalla 102	10 *Light Mint....104
5 *Buddy M. 106	11 Fast Life....110
6 Shasta Lover....110	12 Amourette 104
Also eligible—	
13 *Petabit 106	16 Shas. Charmer.107
14 *Justiciary 105	17 *Rest Easy....103
15 My Sweets 104	18 Jaz Age....118

SECOND RACE—Six furlongs; purse, $800; claiming; for 3-year-olds and upward, fillies and mares.

1 *Dod. Leighton.108	7 *Smil. Princess.111
2 Mary Eloise....114	8 Dominate 111
3 *Runmaid 109	9 *My Beauty....111
4 *Sorrento 108	10 *Port Gar....106
5 *Mae Price....106	11 Bourbon Maid..114
6 *Florenda 111	12 *Jean 109
Also eligible—	
13 *Bright Flash.108	16 Delta 111
14 *Goose Step....106	17 Air Flight....113
15 Super Love....116	18 *Panivana 106

THIRD RACE—Six furlongs; purse, $800; claiming; for 3-year-olds and upward, fillies and mares.

1 Emma Hoagl'd..113	7 *Omardale 108
2 *Thistle Marty.106	8 *B. o' the Wind.108
3 *Schlaf Wohl....108	9 *Miss Peggy....109
4 *Tracy Day....106	10 *Mona 109
5 *Flossy Hare....108	11 *Marette 109
6 *Nani Hawaii..111	12 *La Dentelle....108
Also eligible—	
13 Partridge 113	16 *Perfect Alibi..109
14 La Coed 113	17 *Affable Ann..106
15 *Surprise 109	18 *Sincerely 108

FOURTH RACE—Six furlongs; purse, $800; claiming; the Scooter Lowry; for 3-year-olds.

1 Jar 106	6 Salyers 109
2 Sand Fiddler...114	7 Uncle Matt....112
3 Joan K. 108	8 Garnish 112
4 *By Product....108	9 Guide Right....111
5 *Th. Rochester.104	10 *Rain or Shine.110

FIFTH RACE—One and one-sixteenth miles; purse, $800; claiming; for 3-year-olds and upward.

1 Watchful 112	5 *Voltmeter 108
2 Wayfarer 108	6 *Reigh Olga....107
3 Fair Orb....105	7 *Mich. Monahan.103
4 *Old Bill 109	8 Natrolight 112

SIXTH RACE—One and one-sixteenth miles; purse, $800; claiming; for 3-year-olds and upward.

1 *Betty Bux....104	5 *Finnic 111
2 *Caravan 107	6 *Boom 111
3 *Fair Margery..102	7 *Nurs. Rhymes.111
4 Torpointer 109	8 Vanquish 112

SEVENTH RACE—One and one-sixteenth miles; purse, $800; claiming; for 3-year-olds and upward.

1 *Sevent'n Sixty.107	5 *Fair Gold....104
2 *Santa Sophia..104	6 *Hades 107
3 *Junior C. 109	7 *Jane McMillan. 97
4 Herb Ashby....112	8 *Ragabald 109

*Apprentice allowance claimed.
Weather, clear; track, fast.

CHEVY CHASE PRESIDENCY TO GATLEY

Is Succeeded as Secretary by Peelle; Ham Treasurer.

W. PRESCOTT GATLEY, who for eleven years has served as secretary, was yesterday afternoon elected president of the Chevy Chase Club, succeeding William D. Hoover, who declined reelection after acceptably filling the position during the past five years. G. Thomas Dunlop was reelected vice president and Stanton J. Peelle was chosen secretary. William F. Ham was elected treasurer.

Chairmanships of the various committees were filled as follows: Executive, E. O. Wagenhorst; house, Dr. Loren B. T. Johnson; golf, Robert Stead, jr.; tennis, Lawrence A. Baker; swimming pool, John W. Childress; bowling, William J. Flather, jr.; grounds, G. Thomas Dunlop.

Votes Being Counted at Manor Club.

Judges of election met at the clubhouse of the Manor Club last night to count the ballots cast by the members for the election of five members of the board of governors to serve during the ensuing three years. The result of the count will not be made public until the approaching annual meeting of the club.

The candidates nominated were F. A. Birgfeld, James A. Cosgrove, T. Howard Duckett, A. W. Hall, Herbert L. Lacey, E. M. McClelland, William A. Roberts, George J. Schoeneman, James A. Soper, Wilson Barrett, Curtis D. Cecil, Samuel L. Shanks and Walter W. Talcott. The nominees receiving the five highest votes will be named for the full term, while the sixth in the list will fill the one-year vacancy caused by the death of W. Preston Gibson.

Wrestling, Basket Ball On Y. M. C. A. Schedule

Arrangements have been completed for a card of wrestling bouts between local Y. M. C. A. grapplers and the Hagerstown Y. M. C. A. matmen to be staged next Saturday night in the main gymnasium of the "Y," commencing at 7:45 o'clock.

Coach Kirchman of the local grapplers will choose his team from Ballard, Payne, Nawrocki, Foster, Chapman, Broaddus, Wiseoker, Lynn, Dempsey, Norton and Healy. Weights range from 125 pounds to 175.

Following the mat matches the Y. M. C. A. Big Five basketers will meet the Monroe A. C.

SAYS PEGLER

Continued from Page 17.

his transfer to that place from Dartmouth, where nobody put him in the way of any money.

Some Schools Not Rated on Games Won and Lost.

The suspicion of Jesuit schools is certain to exasperate some of the alumni and clergy, but the sentiment that I mention is well defined and familiar to most people in the football business. It may come of the willingness of the Jesuits in some of their schools to tote a poor student through his education, writing his owings on the cuff, so to speak, regardless of whether he can play football if he is fairly earnest about his ambition. They gamble and in some cases the students return years later to pay off.

I may be a soulless alumnus, but at the same time, since I left the Loyola campus, where there was no stadium but only the grassy bank, I have not rated the school according to the success or failure of the football teams. Rarely have I been sufficiently interested to look up their scores, and when I did it was impossible to be sure whether the Loyola named was my Loyola or some other, there being as many Loyolas as Wesleyans. For purposes of identification in the football summaries in the fall, the Jesuits ought to number the Loyolas. The victories and defeats of those gradually more powerful Loyola football teams meant nothing because they were the concerns of another generation.

Yale Alumni Seek Something Over Which to Gloat.

The Yale alumni who have been complaining of the defeats of the Yale team seem anxious for something to gloat about. The Yale teams have been pretty good football teams, handicapped as they have been, in common with Harvard and Princeton, by an idealistic and impractical rule forbidding practice before September 15. This year's team probably had a good time playing the game and the fact that they were beaten would seem to be their business first, the business of the undergraduate body next and after that nobody's business.

Father Kelley, who abolished intercollegiate football at Loyola needn't have gone that far to avoid participation in the amusement business. A man needn't go teetotal to avoid becoming a drunkard. Of course, there is no denying that any one who lets the stuff absolutely alone takes no chances, but he also misses some of the legitimate pleasure of existence. The alumnus who punishes himself with humiliation over the defeat of a football team ten or fifteen years after his time in school seems hard up for something to be proud of in his old school.

HORNETS WANT GAMES.

The Nativity Hornets, 85-100-pound basket ball team, are looking for games. Call Manager George Sullivan, Georgia 1289.

FRATERS WANT CONTEST.

The Alpha Delta Omega Basket Ball Team, of Alexandria, is without a game for tomorrow night. Call Manager Ralph Scrivener at Alexandria 1700 after 6 o'clock.

PALACE-D. G. S. TO DRILL.

Palace-District Grocery Stores gridders will practice tonight at Sixth and N streets southwest, starting at 7:30 o'clock. The Stantons will be met by the Southwesters next Sunday.

PREPS TO PRACTICE.

The Northern Preps will practice tomorrow night on the Georgia avenue and Piney Branch road gridiron. The session will start at 7:30 o'clock.

ALCOVAS CLAIM TITLE.

The Alcova Motor Co. eleven claims the Northern Virginia 150-pound championship. Teams disputing this claim and desiring games should communicate with Manager Charles Deuterman, Clarendon 1076-X-1.

D. G. S. CLUB TO MEET.

A special meeting of the District Grocery Stores Athletic Club will be held tonight at the clubrooms, 463 K street southwest. The session will get under way at 8 p. m.

THE POST'S CONSENSUS AT JEFFERSON PARK

	1st Race	2nd Race	3rd Race	4th Race	5th Race	6th Race	7th Race
Boots and Saddle Wash. Post	Buddy M. Charlie Light Mint	Bourbon Maid Goosestep Superlove	Perfect Alibi Nani Hawaii Omardale	Jar Rain or Shine Uncle Matt	Voltmeter Wayfarer Reigh Olga	Torpointer Betty Bux Finnic	Hades Herb Asby Santa Sophia
Louisville Times Associated Press	Justiciary Rest Easy Englewood	Portgar Mae Price Panivana	Perfect Alibi Bride o' the W. Thistle Marty	Rain or Shine T. Rochester Uncle Matt	Voltmeter Wayfarer Reigh Olga	Vanquish Finnic Caravan	Santa Sophia Sevent'n Sixty Junior C.
Trackman Racing Form	Jazz Age Charlie Fast Life	Runmaid Portgar Superlove	Perfect Alibi Bride o' the W. Omardale	T. Rochester Joan K. Garnish	Voltmeter Fair Orb Wayfarer	Finnic Betty Bux Vanquish	Herb Ashby Hades Santa Sophia
Handicap Racing Form	My Sweets Sweet Call Light Mint	Runmaid Dobie Leighton My Beauty	Miss Peggy Bride o' the W. Omardale	T. Rochester By Product Rain or Shine	Voltmeter Wayfarer Reigh Olga	Betty Bux Caravan Finnic	Santa Sophia Sevent'n Sixty Ragabald
Davenport Racing Form	Charlie My Sweets Petabit	Superlove My Beauty Portgar	Sincerely Perfect Alibi Omardale	Rain or Shine T. Rochester Guide Right	Old Bill Voltmeter Fair Orb	Nurs. Rhymes Finnic Caravan	Hades Ragabald Herb Ashby
Sweep Racing Form	Jazz Age Charlie My Sweets	My Beauty Portgar Superlove	Perfect Alibi Sincerely Omardale	T. Rochester Rain or Shine Garnish	Voltmeter Old Bill Fair Orb	Finnic Betty Bux Nurs. Rhymes	Herb Ashby Hades Santa Sophia
Walsh Running Horse	Lauhala Charlie Petabit	My Beauty Superlove Portgar	Omardale Marlette Bride o' the W.	Rain or Shine T. Rochester Guide Right	Fair Orb Voltmeter Old Bill	Finnic Torpointer Betty Bux	Herb Ashby Junior C. Hades
Purchase Running Horse	Zalla Charlie Jazz Age	My Beauty Superlover Sorrento	Bride o' the W. Perfect Alibi Omardale	Rain or Shine T. Rochester Guide Right	Wayfarer Old Bill Voltmeter	Nurs. Rhymes Finnic Betty Bux	Santa Sophia Junior C. Hades
Consensus	Charlie Jazz Age My Sweets	My Beauty Superlove Runmaid	Perfect Alibi Bride o' the W. Omardale	Rain or Shine T. Rochester Jar	Voltmeter Wayfarer Old Bill	Finnic Betty Bux Nurs. Rhymes	Herb Ashby Hades Santa Sophia

GUYON ADOPTS NEW STYLE OF PLAY AT EASTERN

Zone Defense Taught to Quintet

Defies Custom and Orders Players to Take "Pot Shots."

Coach Shifts Defense in View of Narrow Series Floor.

By BOB CONSIDINE.

CHIEF GUYON may have less warpaint on than he used to wear, may indeed have settled down in life to bay window and to coaching from a seat on the sidelines, but there is no reason to believe that his flair for the original has dulled.

For years Eastern High School has used the old up-and-down-the-floor basketball system, every man hovering near an opponent. This year Guyon has staged pretty much of a revolution in Eastern's basket ranks, and one that threatens to cause the same reformation among the other high schools.

Not only has "The Chief" adopted the zone defense style of play, but he is not going to permit the game to slow up, the inevitable result of zone defending.

Guyon Instructs Team to Shoot.

Therefore, admitting that only the rare player can break through a fair zone defense line-up Guyon has instructed his elongated charges to do just what practically every coach forbids his charges to do. Eastern's basketers are going to take the exhortive advice of the enemy this year and—"shoot" from a distance.

Guyon has several natural "pot-shot" men and the others are being primed to reform a style of game which has long been branded as sensational in character. Waters, Shirley and Keane are "naturals" from 25 feet from the basket and others on Guyon's several teams are being instructed to take careful aim and shoot, from anywhere within the enemy's territory.

Guyon argues that since the "pot shot" is the only answer to the zone defense system, then "pot shotting" is what Eastern is going in for. In the "pot shot" Guyon sees a scoring style no less safe than the conventional method of weaving in and out and passing underneath the goal itself. The advantage of being able to take one's time just out of the zones is a distinct advantage and a boon to "pot shotting."

Farther Advanced Than Rivals.

Eastern has a smooth running combination this year and more sincerely than usual they must be rated "dark horses" of the impending series. Trained since early in October the quintet of Shirley, Keane, Noonan, Lieb and Zola, ably assisted by several good substitutes, including Waters and Courtney, present teamwork and basket accuracy which gives them the jump on the recently formed squads of the other high schools.

Guyon adopts the zone defense for two reasons: The exceptional reach and height of his squad (it averages a mite over 6 feet) and the narrow Tech High Court where all series games will be played.

Eastern sees its first real action Saturday when it tackles Georgetown Freshmen in Tech Gym.

Calls His Team Best Because It Can Block

"What makes this year's team better than those of other years? That's easy. This is the best blocking team I ever coached."

The words were Ike Armstrong's, and the team his Utah Indians, champions of the Rocky Mountain Conference, but it is probable that Knute Rockne, of Notre Dame; Howard Jones, of Southern California, and Wallace Wade, of Alabama, would make the same sort of an answer if similarly questioned.

Harvard Grid Captain Will Be Named Friday

Cambridge, Mass., Dec. 8.—Harvard's football captain for the 1931 season will be elected at a dinner to be given members of this year's squad by the alumni at the University Club in Boston next Friday. It is probable that, in addition, the name of the Crimson football coach for next year will be announced.

Because two football letter men, Vahan Mousheglan and Carl Hageman, are members of the varsity quintet, the opening basket ball game of the season with Holy Cross has been postponed from Friday to the following night.

26 Grid Players Get Dartmouth Letters

Hanover N. H., Dec. 8.—The Dartmouth College Athletic Council has announced awards of 26 football letters and 15 soccer letters to Dartmouth athletes.

While twelve seniors won the football award and five seniors the soccer letter, the junior and sophomore classes are strongly represented, with fourteen men remaining for another year of football and ten letter men in soccer. The number of men receiving football letters exceeds by four the 1929 figure, which was one of the smallest in several seasons.

Varsity football letters were awarded to H. Andres, G. Bromberg, L. Clark, P. J. Crehan, J. J. Goodwillie, H. L. Johnson, R. T. Maynard, C. S. Nims, W. L. Phinney, C. L. Sullivan, jr., E. B. Sutton and W. C Wolff, class of '31; H. L. Barber, A. A. Frigard, W. T. McCall, W. P. Morton, O. V. Porter, J. C. Whitehair, R. C. Wilkin and S. W. Yudicky, class of '32; F. P. Branch, A. F. Connelly, W. S. Donner, W. J. Hoffman, W. F. Kimball and H. F. Mackay, class of '33.

Varsity soccer letters were awarded to L. Allen, jr., R. G. Bissel, jr., T. F. Eagan, jr., R. M. Henry and E. H. Moore, class of '31; B. D. Jeffery, I. W. Cramer, J. M. Richardson, J. W. Sheldon and A. B. Stollmeyer, class of '32; W. K. Flaccus, W. E. Hitchcock, jr., F. S. King, F. J. Robinson and D. H. Seixas, class of '33.

TOUGH FOR BREADON.

President Sam Breadon isn't as lucky in court as he is in baseball. The United States Supreme Court has refused to act on the opinion of the Eighth Circuit Court of Appeals, which sustained the commissioner of internal revenue in ruling that separate returns were required from the Syracuse and St. Louis clubs, which increases the Cardinals' taxes approximately $4,700. This apparently ends the tax dispute with the Government.

PREPARING FOR CATHOLIC U.'S BASKET BALL SEASON

Under the direction of a new coach, Chick Gagnon, the players pictured above are preparing for the basket ball season at Catholic University. Their debut is scheduled next Tuesday night when the Maryland State Normal Five invades Brookland Gymnasium.

LOCAL RIVAL LOOMS FOR APACHES

Hall Ready to List Winner of Mercury-Gunners Game.

THE Apaches are willing to risk their District of Columbia Independent football championship against either the Seaman Gunners, unbeaten in the District this season, or the Mercury A. C., winners of the unlimited title in the Capital City League, if these latter teams meet in an elimination game, Manager Seymour Hall announced last night.

Manager Hall declared the Apaches read yto meet on December 21 the winner of a Seaman Gunners-Mercury game. He suggested that th two teams arrange a contest to be staged Sunday.

Both the Gunners and Mercury are new contenders for the District championship. The Sailors have blossomed into a formidable eleven this season with a series of impressive victories over local and nearby teams with only an 18-to-0 defeat at the hands of the St. Mary's Celtics, of Alexandria, marring their record.

Mercurys Won Four of Six In Capital City League.

The Mercurys graduated into the unlimited class this season after enjoying considerable success in the lightweight divisions during the past few years. They proved their class in the Capital City League sponsored by The Washington Post by winning four of their six games and tying two. The challenge of the Mercurys marks a revival of football interest in Southwest Washington, where a Mercury team was formed several years ago which defeated the Mohawks for the title.

Sandlot football in Washington is not yet ready to draw the curtain, according to present plans. The Apaches are drilling now for the defense of their title against the St. Mary's Celtics on Sunday, at Griffith Stadium. A previous class with the Celtics here resulted in a 6-to-0 victory for the Apaches. Manager Hall announced a practice session for tonight at 7 o'clock.

Buck Elected Captain Of V. M. I. Ringmen

Lexington, Va., Dec. 8 (A.P.).—William Morley Buck, of Port Dover, Ont., Canada, was elected captain of the Virginia Military Institute Boxing Team tonight, succeeding Ray Chapman, Southern Conference middleweight champion who failed to return to school this year.

Buck fights in the 125-pound division and has been on the varsity squad two years.

Bare-Fist Days Return On Lonely Welsh Peaks

Cardiff, Wales, Dec. 8 (A.P.).—Old-fashioned, bare-fisted prize fights are being held regularly on lonely mountain tops in South Wales during early morning hours.

The fact was revealed at a meeting of boxing interests held by the Welsh Boxing Association.

A resolution condemning the "return to the primitive" was passed.

Penn Eleven Elects Riblett 1931 Captain

Philadelphia, Dec. 8.—Following the Penn-Navy football game, Paul G. Riblett, star right end, was elected captain of the Red and Blue varsity team for next season. He succeeds Richard Gentle, half back. Riblett has been an outstanding end. He hails from Saltsburg, Pa.

Riblett is 21 years old, 5 feet 11 inches tall and weighs 183 pounds. He also was a member of the junior varsity basket ball team last season. Paul has also played lacrosse at the university.

Cy Newcomb, Penn's regular right guard, who has been ill since the Georgia Tech game, but played for one minute last Saturday to earn his varsity "P," announced after the game that he will leave college until next fall.

He plans to go on a ranch in the West to regain some of his lost health. His home is in Grand Rapids, Mich.

STAR AT BANQUET TABLE.

Al Simmons, Jimmy Foxx and George Earnshaw of the Athletics were unable to show their big league wares to Mobile fans on account of rain, but they starred at the banquet table of the Lions Club. Ira Thomas, business manager of the barnstormers, delivered the after-dinner speech, as the players' representative.

SOPHOMORES STANDOUT IN SOUTH

1930 Crops of Stars Makes Coaches Forget Seniors.

By DILLIN GRAHAM.

ATLANTA, Ga., Dec. 8 (A.P.).—Dixie's sophomore gridiron crop this year was good enough to make many coaches forget about the seniors they are losing.

Seldom has the South seen so many good football players break into prominence in a single season. Every team in the conference uncovered sophomore aces.

Johnny Cain, the youngster who was called upon to take the place of the all-American Tony Holm, proved the spark plug in the Alabama attack. He called signals, punted, did his share of the ball carrying and passed with both hands.

All-American Kept Godfred a Sub.

Godfred was a substitute only because Freddie Sington, the all-American, and Capt. Clements played tackle. Dotheron, an end, and Sanford, a guard, also drew praise for their performances.

Sophomores carried Tulane through another undefeated Southern season and to a tie with Alabama for the Dixie title. Don Zimmerman compensated for the loss of Billy Banker last year, while Nollie Felts proved the best punter Tulane has had in years.

A half dozen promising sophomores turned up at Georgia Tech, where a flock of veterans were lost. They were McArthur, quarter back; Hart and Barron, half backs; Cain and Cherry, full backs; Goldsmith, end, and Neblett, center.

The Florida offense didn't start clicking until Coach Charley Bachmann threw a sophomore, Al Rogo, into a half-back post along with Bethea, Sauls and Dorsett. Jenkins, a full back, and Forsyth, a guard, also played well in their first season under fire.

Gracey Is Praised At Nashville.

Nashville fans hailed Pete Gracey as the best center Vanderbilt has had for several seasons, while "Good" Fortune stepped into a first-string full back post and stayed all the way. Beasley, Leyendecker, Foster and Lockett were linemen who held up well.

Two first year men, Hamrick and Davis, played tackle for Georgia, while Buster Mott was a half back sensation.

Other excellent performers among the newcomers were Stumpy Travers, of Virginia Military; Ellis Johnson, of Kentucky; Walker, Underwood, McDade and McNell, of North Carolina, and Brown, of Auburn.

Navy Courtmen Open With W.&M. Tomorrow

Annapolis, Md., Dec. 8.—The Naval Academy quintet which will start Wednesday's game, the inaugural of the season, against William and Mary College, will be a comparatively green, inexperienced group of loopers, Coach John N. Wilson said today.

The first team is composed of Loughlin and Cavain Freshour, forwards; Kastein at center, and Bedell and Hagenmeister at the guards. All except Freshour were members of last season's plebe team. Kastein was the substitute plebe center, but is due to start as the varsity pivot man. Freshour was a reserve last year.

It is likely that the Middies will again have two full teams. The reserves usually start the first half and play for from 5 to 10 minutes, by which time the regulars have a chance to fathrom the play of the opposition. This year's reserve squad will likely consist of South and Rogers, forwards; Holtzworth, center, and Campbell, and Frazier, guards. All except Campbell, who was a freshman a year ago, have been on the regular squad at least one year but have seen little varsity action.

BASEBALL BOOM IN JAPAN.

Baseball is developing in Japan at a tremendous rate, according to Nels Norgren, coach of the University of Chicago baseball team, that has just returned from a tour of the Orient. Every college has three or four teams and attract crowds as large as 70,000 people. The Maroon team found efficient professional umpires, accurate in every detail, except having the disconcerting custom of calling no pitches strikes unless the ball was above the knees and below the letters on the shirt.

24 AWARDED LETTERS AT AUBURN

Only Four Seniors in Group to Get Football Honor.

Special to The Washington Post.

AUBURN, Ala., Dec. 8.—The Alabama Polytechnic Institute athletic council, upon the recommendation of Coach Chet Wynne, voted to award varsity football letters to 24 players, Manager George Washington Smith and Cheerleader Harry Davis. Capt. Dunham Harkins, center, Bessemer; Alt.-Capt. Erquiet Taylor, tackle, Vinson; Joe Burt, Irondale, and Billie Hill, Auburn, guards, are the only seniors to receive awards.

This quartet rendered valuable service to the team and will be missed next season. All starred for the Plainsmen in the final game against South Carolina, when Auburn won her first Southern Conference victory in more than four years.

Work As Scrub Counts For Hill.

Hill failed to play as many games as the others, but was recognized because of his faithful playing in the role of scrub. The scrubs take all of the knocks and battering given by the varsity players and are very seldom accorded recognition. They fail to make the headlines, but aid in developing a team very much. Chet Wynne is a coach who awards letters to players who have tried; ones who are faithful to the team, regardless of the position that they occupy.

Like the team in important games, Hill has fought against overwhelming odds in trying to win a regular berth. He performed at center up until the final weeks of the 1930 season. It was almost an impossibility to oust Dunham Harkins, undoubtedly one of the great centers in Dixie, but Hill was out every afternoon rendering faithful service to the team. He was shifted to guard before the Tulane game this year, accepted this assignment with new spirit, and started working hard to learn the duties of a guard, realizing that it was probably too late to win a regular berth, but battled to place the Tigers on the football map. A scrub finally comes into his own at the Cornerstone when Chet Wynne and the athletic council awarded Hill a letter for four years of loyal service.

Six Juniors, 15 Frosh Honored.

In addition to the manager, cheerleader and four senior players, six juniors and fifteen graduates of Coach Earl McFaden's 1929 frosh team were awarded varsity football letters. The sophomores are: Lee Johnson, center, Langdale; Donald Jones, Chattanooga; Ernest Molpus, Mobile; Commodore Wood, Wetumpka, guards; Robert Arthur, Birmingham; Hannis Prim, Jackson; Herbert Miller, Sommerville, tackles; Cary Senn, Troy; Sam Mason, Tallahassee; Porter Grant, Dothah, ends; Ike Parker, Ozark, quarter back; Jimmie Hitchcock, Union Springs, half back, and Tom Brown and Tom Shackleford, Montgomery, full backs.

The juniors receiving letters are: Ralph Jordan, center, Selma; James Bush, Mobile, guard; George Egge, Montgomery, end; Chattie Davidson, Montgomery, quarter back; Lindley Hatfield, Montgomery, and Frock Pate, Birmingham, half backs.

Manager Smith resides at Birmingham and Davis at Gadsden.

Two New Grid Captains Split Home-Town Pride

Nashville, Tenn., Dec. 8 (A.P.).—If there's anything in home-town pride, Nashville football fans are going to have a hard time of it next year when it comes to rooting for their favorite captain.

This city is the home of two captains that have been elected to serve Southern Conference teams for 1931—Amos "Red" Leonard, of Vanderbilt, and D. W. Phillips, jr., of Sewanee.

Leonard is a junior and plays at half back, while Phillips plays at the full back position.

DYKES O. K.'S PLAY.

In a speech before Haverford Township friends at Manoa, Pa., the other night, Jimmy Dykes, of the Athletics, explained the play he made in the fourth game of the world's series when he threw wild to get Gelbert at first instead of trying for Hafey, who was dashing from second to third and scored on the wild toss. Dykes claimed it was the proper play and Connie Mack told him so afterward, only it was unfortunate the throw to Foxx was wide, otherwise the side would have been retired.

ALEXANDRIA SPORTS

ALEXANDRIA, Va., Dec. 8.—Saks & Co. Basket Ball Team will oppose the Del Ray Athletic Club in Tuesday's game in Armory Hall. This will be the initial contest for the Red Birds and will begin at 8:30 o'clock. On Thursday night the Del Ray A. C. Team will mix with the Jewish Community Center quint here.

Coach Ray Heberlig has signed Billie Travers, Johnny Pierpoint, Arthur Wingfield and Louis Latham to perform with the club.

The St. Mary's Celtic Football Team has started training for their game Sunday with the Apaches, District of Columbia champions, at Griffith Stadium. This is the lone attraction in this section. Over 2,000 Alexandrians are expected to trek to Washington to witness the fray.

Maurice Given, athletic director of the Alexandria High School, has arranged a three-day trip for the "Twins." On January 8 they will play Salem High at Salem, Va., while on January 9 and 10 two games will be played in Roanoke, the first with Roanoke College Freshmen and the second with the Jefferson High tossers. The Twins' season will open on December 18 against Western High tossers in Washington.

Manager Ruocco, of the Iroquois Athletic Club, has called a meeting at club headquarters on Tuesday night of all basket ball players. The Iroquois plan to place a team on the floor.

Owen Creegan today was appointed as game manager of the Whitestone Juniors, a newly organized basket ball team for the 1930-1931 season. Creegan is after games. He can be reached by phoning Alexandria 1155 between 6 and 7 o'clock. Bob Whitestone is president of the club, while Ellet Cabell and Earl Cronin will act as coaches.

"Doc" Dreifus, coach of the Alpha Delta Omega Basket Ball Team, has signed "Sonny" Gensmere to play center for his club. The Fraters will meet a strong foe on Wednesday night. Shorty Scrivener is manager of the club.

Vanderbilt Again High in Conference

Nashville, Tenn., Dec. 8 (A.P.).—Once again Coach Dan McGugin's football team has finished the season in the top frame of the Southern Conference standings.

By so doing, the McGugin aggregation served to keep its record intact—always having been among the upper ten of the Dixie loop.

While most teams have their ups and downs, Vanderbilt has never had a season so poor as to thrust them into the lower division. This year the boys won five conference games and lost two.

Colleges Prepare For Net Title Play

New York, Dec. 8.—Collegians are mustering their forces for the sixteenth annual national indoor lawn tennis championship for juniors. It is certain that William Jacobs, of Baltimore City College, will defend his title when the last national competitions of the year start on the courts of the Seventh Regiment Armory, Friday, December 26.

Among the early entries are Emil Schnap, of the University of Michigan, and George A. Harris, jr., of Brown, who has been groomed under professional coaching. Columbia, Yale, Princeton, Harvard and Pennsylvania and all of the leading prep schools are sending teams. Thirteen colleges sent players to the championship a year ago.

Frankie Parker, the Milwaukee boy who made such a sensational showing in the boys' event last season, is scheduled to compete again. Parker is now in California. He has been coached by Mercer Beasley, the pro who landed Tulane University winner in the national intercollegiate in June. Beasley will accompany a California team to the tournament.

Benton Seriously Hurt In Motor Car Accident

John C. (Rube) Benton, former Cincinnati Reds' pitcher and lately of Minneapolis in the American Association, may never pitch again. He was seriously injjured in an automobile accident near Lawrenceburg, Ind., last week, and it was feared for a time he would not survive, but his condition has taken a turn for the better, and he is expected to escape with a maimed left hand, which may prevent him from resuming his southpawing.

'31 AMATEUR TO BE OPEN EVENT

Retirement of Jones Gives Rest of Field a Chance

Special to The Washington Post.

SAN FRANCISCO, Dec. 8.—With the retirement of Bobby Jones, George Von Elm and Johnny Goodman from amateur competition, on top of Johnny Dawson dropping out of play for the national amateur championship, the 1931 amateur should be a wide open event.

Incidentally, it is safe to predict that never again will an amateur golfer dominate the field in open events as Jones has in the last nine campaigns. With six firsts and two seconds, Bobby has simply made life miserable for the pros, especially when we note that he also won the British open in 1926, 1927 and 1930—the only three times he played for it over that run of years.

Smiths Rank at Top Of Golf.

With Jones through as far as competitive golf is concerned, MacDonald Smith and Horton Smith, according to their showing in the United States and British opens, rank at the top. Armour, with victories in the P. G A. championship, Canadian and St Louis opens, however, challenges such a rating. Jones was first by two shots, Mac Smith second by three in both opens.

Blow on Head Cures Athlete's Game Leg

St. Augustine, Fla. Dec. 8 (A.P.).—It took a knockout wallop on the head to relieve Antonio Versida of a bad limp.

Versida is a stellar quarter back for the Florida State School for the Deaf, and the leg injury was incurred early this year during a basket ball scrimmage.

This football season Versida got away in a game against the Florida Military Academy at Jacksonville and was tackled by three men. He was knocked unconscious. The next morning he rushed to Ralph Parks, his coach, and fairly stammering sign language, told him the limp was gone.

18 Contests Scheduled For Maryland Courtmen

Gallaudet, Catholic U. Only District Foes Listed; Coach Shipley Invites But 9 Players, 8 Hold-Overs, to Try for Team.

EIGHTEEN games, including one each with Gallaudet and Catholic University, have been arranged for the University of Maryland basket ball team, it was announced yesterday. The Old Line courtmen, under the tutelage of Burton Shipley, veteran coach, will wait until after the Christmas holidays to begin practice, their inaugural game being listed for January 7 when Gallaudet will invade the College Park gymnasium.

Twelve other opponents besides Gallaudet will be met on the Marylanders' home court. Catholic will be played in the Brookland gymnasium on February 6. Navy will be visited at Annapolis on February 21.

Only Nine Players Invited To Try for Berths.

Coach Shipley has invited only nine players to try for positions on the team, none of them being sophomores. Eight are holdovers from the 1929-1930 squad and the other is Bob Wilson, member of the unbeaten Old Line Freshmen of two years ago, who was prevented from playing last winter by a shoulder injury.

Wilson, former Western High School all-round star, is in his third year at Maryland. His injury, sustained in his high school days, has hampered him no little in athletic pursuits. He was forced to give up football midway of the past season.

The eight from last year's team invited to report are Bozey Berger, center or forward; George Chalmers and Ed Ronkin forwards, and Bob Gaylor, center or guard—all regulars, and Jack Norris, center or forward; Fred Stieber, forward, and John Pitzer and Charlie May, guards.

Three Outstanding Stars Lost From Last Year.

Graduations of last June stripped Maryland of three outstanding tossers, namely, Julie Radice, all-State guard; Al Heagy, another sterling guard, and Bill Evans, forward, who captained the 1929-1930 quintet.

The Southern Conference tournament at Atlanta is again listed by Maryland. This will begin on February 28 following the close of the regular eighteen-game schedule. Following is the complete schedule:

January 7, Gallaudet, at College Park; 9, Washington and Lee, at Lexington; 10 V. M. I., at Lexington; 15, Duke, at College Park; 17, Loyola, at College Park; 19, Washington and Lee, at College Park; 22, Johns Hopkins, at Baltimore; 30, V. M. I., at College Park; 31, V. P. I., at College Park.

February 2, Virginia, at Charlottesville; 6, Catholic University, at Brookland; 10 North Carolina, at College Park; 11, Washington College, at College Park; 13, Virginia, at College Park; 14, Western Maryland, at College Park; 17, St. John's, at College Park; 21, Navy, at Annapolis; 25, Johns Hopkins, at College Park; 26 (tournament, Southern Conference).

Woodworth, of Business, Can't Escape Athletics

Left Army for Marines But to No Avail.

This is the second of a series of articles concerning Washington high school coaches.

By BOB CONSIDINE.

TO cram a life in sports which includes high school performances, special collegiate activities, sporting escapades during that difference of opinion known roughly as the War, more college work and several thousand sidelights into the rigid space regulations of this sector of the sports page is to wax superficial over the career in sports of Lynn F. Woodworth, coach of Business High School.

You lose your perspective on what a fighting man should be like talking to Woodworth. The mild mannered coach, who since 1924 has been eking out of Business' disheartening number of boys presentable teams in football, basket ball and baseball, has a career which belies his personality to a fearful degree.

Wanted Something Else Besides Sports.

Sports—the general term—was once the bane of his existence, a sheer impediment as far as he was concerned. Woodworth tried, as we shall see, to make the world (his world consisted mostly of majors and commandants) believe that he wanted something else than teaching men to handle themselves properly with a football, a baseball, a basket ball and boxing gloves.

The beloved "Woody" of Business High was a fighting man. He sought wars, conflict—and got coaching jobs. His story runs like this:

He played football, basket ball and participated in most of the track events at Sturges High in 1911-12. The following two years, he attended Elkhart High, both schools being in Michigan. He played on the Elkhart High Basket Ball Team when it won the State championship in 1915. He matriculated in Goshen College and, during his year and a half stay there, won six letters.

But a war was going on and college sports seemed mighty lukewarm to Woodworth. Certain connivances brought a first lieutenancy in the Thirty-eighth Division, which was preparing for France at Camp Shelby, Miss. His athletic prowess preceded him and, in place of a routine of bomb and bayonet practice, Lynn found himself greeted with the same old dismal row of exercise dumbells and gymnastic rings Somewhat taken back, he went about instructing and participating in track, wrestling and tug-of-warring, winning sectional championships in all three events and soon finding himself chief athletic officer of the division.

Deserts Army and Joins Marines.

For some time he had been boning in the art of boxing and fighting. But fighting of country-wide scope was what he wanted Each week he saw men whom he considered his fighting inferiors shipped to France "where the real fun was," while he was left behind.

Finally he deliberately walked out of Camp Shelby when informed that it was probable that his excellence in athletic tutoring would keep him on this side of the ocean throughout the war. Somehow he acquired civilian clothes and enlisted as a private in the marines!

A week later his old company was sent to France, "went up" almost immediately and was almost literally annihilated.

At Paris Island the big marine base off the coast of South Carolina, Private Woodworth quickly gave himself away by showing up too well when he boxed or played basket ball and once more he became a sports mentor and his idea that the Marine Corps did nothing but fight went glimmering.

Between coaching the marines in how to box and swim and everything else Woody found time to win the Atlantic Coast lightweight championship of the marines in the early part of 1918.

Rapidly he became a corporal and then a sergeant, but still his fee ached for France. One day word came that twenty men from his company would be picked as special guard on troop and ammunition ships hovering around Dover. This at least possessed some elements of danger. Woody threw out his chest more than his expansion permitted, placed himself well up in front of the volunteers and saw the man on his left and right chosen for the duty.

Reduces Self in Rank to Make Trip to France.

The selected twenty were to embark at 4 o'clock the following morning. All night Woody lay under the wharf waiting for the tender to take away the detachment. When he heard their feet trudging over his head, he hoisted himself up over the wharf's rails and fell in step with the unit.

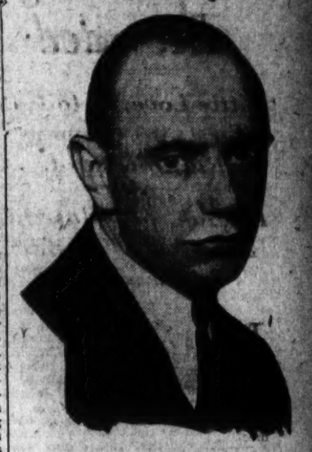

LYNN F. WOODWORTH

On board he was soon exposed and told that he could only remain if he happened to be a corporal, since the corporalized Leatherneck assigned to the platoon had decided not to come. Woody produced a penknife and removed one of his chevrons and became a member of the Dover-bound 20.

Things were no better there so far as fighting wars was concerned, but he was becoming resigned. Then, too, he ran into several likely looking boys upon whom he concentrated his boxing skill. One was named Martin, Bob Martin. He won the A. E. F. heavyweight championship and became one of the best-known boxers of his time. Georgie Etcell, A. E. F. flyweight champion, also took his boxing A. B. C's from Woodworth.

Besides developing these two battlers, he trained the Dover Barracks basket ball team, Atlantic Coast Marine champs, 1919.

The armistice found him wariess.

He returned to college, this time Indiana, after coaching a year at the schools of Middlebury, Ind. At the university he was a member of the boxing team and captain of the battlers in 1921. From 1920 to 1923 he played in Indiana's back field and was the mainstay of the track teams. During the summer of 1922 he coached track, swimming and boxing at Indiana Summer School.

Declared Ineligible for Grid Game at Indiana.

In the fall of 1923 on the day of the big Wisconsin game, Ernie Pyle, now the aviation editor of the Washington Daily News, then the manager of Indiana's grid team, rushed into Woody's room and tearfully told him that he couldn't play against Wisconsin, for the demon investigators of that school had exhumed his coaching career the summer before. Later in the year Woody was presented with the Seth Klein Clean Sportsmanship Trophy, the Kentucky-Indiana's A. A. U. prize to the leading athlete in its province.

Out of college and an honor student, Woody went to Chicago for a while, pulled stakes, and came to Washington. During the summer of 1924 he was instructor of swimming and life saving at the Tidal Basin bathing beach. Then a feature writer for the News.

But the coaching urge which he so long put aside was taing a real hold on him. He wanted athletics, preferred them immensely to a relatively cooped-up life of journalism. Mike Kelley had just left business for Centraland Woody became Business' coach.

The old urge for Europe came to a head in an unexpected way. Just after the war he heard of a swimming instructor's post open at Lake Geneva. The job became his. During the summer of 1926 he taugh swimming and the methods of saving lives at Lake Annecy, France, finding time between these duties to coach the Elans, who became basket ball champs of France. His other connection in rFance at present is with the Talloires Summer Camps, Haute Savoy.

New School May Give "Woody" Chance.

With steam shovels and several million dolars rolling in the direction of Thirteenth and Upshur, and the building of the Roosevelt High School, Coach Woodworth is biding his time, or a man who has put up for six years with the poor attendance at Business, Woody is due to take his rightful place in Washington as a superior coach when the school begins to attract the city's young athletes.

Scramble Starts Soon For Coast Coach Post

An attractive coaching job will be open at the University of California at Los Angeles when Bill Spaulding assumes duties as director of athletics there, says the Associated Press.

From all over the country have come reports of coaches, who are sought for or are seeking the job of teaching football to the baby member of the Pacific Coast Conference.

The names of Orin "Babe" Hollingbery, of Washington State, and Dick Hanley, Northwestern, are among the latest mentioned.

Night Game Unnatural, Declares Al Simmons

Al Simmons, outfielder star with the Philadelphia Americans, says night baseball is the "bunk," according to the Associated Press.

The 1930 batting champion played six night games during an exhibition tour and did not see a brilliant play. He does not believe the arc light brand ever will become popular.

"I had no trouble in seeing the ball," Simmons said. "But one does not feel natural either at the plate or in the field under the glare of the lights."

Al said he hoped the major leagues never attempt night baseball. Playing at night must necessarily affect the eyesight for day playing. That is why many good golfers refuse to practice putting at night. They believe that they can not judge the distance as well as when playing in daylight.

ROBIN OWNER 76.

Steve McKeever, vice president of the Brooklyn Club, celebrated his seventy-sixth birthday October 31 by showing up bright and early at Ebbets Field with his customary salutation of "How's your heart?" There were many callers to wish him returns of the day. A family reunion in the evening marked his passing of another milestone.

GEORGE SISLER THROUGH.

Gossip has it that George Sisler is through as first baseman with the Boston Braves and that Judge Fuchs is trying to land him a managerial berth. This would be good news to Johnny Neun, except that Earl Sheely, who slapped the ball for .354 on the Pacific Coast League, is coming to the Hub next year.

DECLINE IN CARRIER LIST MARKS STOCKS

B. & O. and Southern Touch New Lows for Year as Entire Market Sinks.

INDEX OFF TWO POINTS

New York, Dec. 8 (A.P.).—Liquidation of the friendless railroad shares, many of which went to new lows for this year, or considerably longer, carried the entire stock market lower today.

The average of 90 leading issues dropped just 2 points, and, at the close, stood only 3.4 points above the November 10 minimum. Activity again increased, bringing sales to 1,983,840 shares, the largest volume since November 25.

Reaction ruled in the bond market, where railroad obligations were particularly pressed. Wheat and corn were steady and both ended the day higher, but cotton slumped when the small reduction in the Government crop estimate failed to stir up much enthusiasm. Sugar futures rallied when the success of stabilization negotiations among Cuban and Javan interests became known.

Although there was nothing in the news to cause special pressure against the carrier equities, this group was battered persistently. Stocks like Atchison, Baltimore & Ohio, New York Central and Union Pacific skidded 5 points, making small recoveries, if any. The list of new lows in the group embraced, in addition to the first three of the above four—Frisco, Great Northern preferred, Erie, Nickel Plate and Southern Railway.

Petroleum Shares Decline.

Oils also had their troubles; a nine-month income statement of Richfield Oil disclosed that little more than one-tenth of the preferred dividend had been earned, due partly to the necessity of purchasing at the market a large proportion of its crude requirements in view of voluntary production curtailments. Petroleum shares going to new lows included Standard of California, Pierce preferred, Phillips, Prairie Oil and Prairie Pipe.

Reports that the unfilled tonnage statement of the United States Steel Corporation, due at noon Wednesday, would show a small increase steadied the steel stocks.

Many of the industrial leaders, although heavy, confined their losses to a point or less. There was, however, a 3-point drop in American Can. General Electric, General Motors, Radio, U. S. Steel and Bethlehem Steel averaged about three-quarters of a point at the close. American Telephone recovered all but a fraction of a 2-point decline, but International Telephone, North American, Public Service of New Jersey, and Electric Power & Light were heavier.

Lower Money Rates Ignored.

Those who watch the Government financing for clews as to what the Treasury thinks of the money market's future could interpret favorably the record low rates for the forthcoming certificates. Easy money theoretically aids business recovery. This year, however, there has not been much opportunity to apply the theory, and the security markets have ignored the lowest interest rates in years.

Until the last half hour, share prices displayed no hardening powers. But the improvement, such as it was, failed to regain the earlier losses, with two or three exceptions, and the absence of any support in the rails sent the list downward again at the close. Union Pacific got back 3 points of its loss, closing 2 lower. Baltimore & Ohio and New York Central recovered fractionally.

Firmness in wheat attributed in part to Government estimates on the large amount being fed to stock, thereby reducing surplus. Final quotations were about a quarter cent higher. Corn rallied ⅜ to 1 cent in response to rumors of Farm Board buying. Cotton's losses were 60 to 90 cents a bale.

Foreign exchanges, mostly quiet and steady, were featured by the Canadian dollar's dip below par, thus reversing its recent trend. Sterling cables were firm.

CHICAGO GRAIN.

Chicago, Dec. 8 (A.P.).—Surprise that the corn visible supply should exhibit but 11,000 bushels increase for the week led to a brisk late upturn today. The smallness of increase was in sharp contrast with the fact that recent receipts here and at other primary markets had been much enlarged. Aggressive buying also was promoted by knowledge that the Farmers' National Grain Corporation, a Government sponsored agency, had purchased corn future deliveries.

Corn closed firm at nearly the day's top level, ¼c to 1c a bushel higher than Saturday. Wheat closed irregular, ⅛c off to ⅜c up; oats at ¼c decline to ½c advance, and provisions unchanged to a rise of 12c.

In the rush of speculative buying just before the close corn jumped about 2c a bushel. Heretofore, Farm Board allies were regarded as confining their operations to wheat, and there was no evidence the grain stabilization corporation had been doing otherwise. Moreover, the Farmers National Corporation's purchases of corn were described "the useful course of business." Traders were alert for possible important developments as a result of word that President Hoover had asked Congress to make available $150,000,000 to enable the Farm Board to undertake certain operations contemplated.

Reasons for the earlier setbacks in corn included an official estimate that use of wheat as feed for live stock and poultry would amount to as much as 236,000,000 bushels this season, by far the highest estimate yet. Last year, Government figures gave the amount of domestic wheat used for feed as 90,000,000 bushels.

Buying orders for old crop deliveries of wheat came from Farm Board allies whenever needed to keep the wheat market tied to a post. There were advices also of unfavorable harvest conditions in Australia and Argentina. July delivery of wheat here, representing the 1931 domestic crop, was at times depressed, however, by lack of buying support and temporarily touched a new low-price record for the season. Oats were chiefly responsive to corn. Provisions followed an advance of the hog market.

Closing indemnities—Wheat: March (offers), 79½; May, 80⅞, 81¼; July, 72⅞@72¾, 74¾; corn: December, 72¼, 74¾; March, 75¾, 78; May, 77⅝, 79⅝@80; July, 79⅝, 81⅛.

Chicago, Dec. 8 (A.P.).—WHEAT—No. 1 Northern spring, 78½.

CORN—No. 3 mixed, 70@70½; No. 1 yellow (old), 75; No. 3 white, 72½@74.

OATS—No. 1 white, 35@35¼; No. 2 white, 35@35¼.

RYE—No sales.

BARLEY, 46@71.

GRAIN AND PROVISIONS FUTURES:

	High.	Low.	Close.
Wheat—			
December, old	77¼	76½	77¼
New	77⅞	76¾	77¼
March, old	78⅞	78½	78¾@⅞
New	79⅛	78½	79@79⅛
May, old	81¼	81	81@81⅛
New	81½	81⅛	81½
July	73⅝	72⅝	73½@⅝
Corn—			
December, old	73⅝	71⅞	73⅛@¾
New	73½	71⅞	73⅝
March, old	77¼	75⅝	77⅛@¼
New	77⅝	76	77⅝@⅜
May, old	79⅛	77⅛	78⅞@79⅛
New	79⅝	77⅜	79⅛
July	80¾	78⅞	80½@⅝
Oats—			
December, old	35⅜	34⅛	35⅜
March, old	36½	35¼	36½
New	36¼	35⅝	36¼
May, old	37½	36	37½
July	36½	35¾	36½
Rye—			
December, old	47⅝	46	47⅝
New	47¼	46	47⅜
March, old	47⅜	46½	47⅛
New	47¾	47⅛	47¾
May, old	48¼	46⅝	48
New	48⅝	47	48¼
July	46¾	45	46¼
Lard—			
December	10.05	10.00	10.05
January	9.67	9.52	9.65
May	9.70	9.55	9.65@67
Bellies—			
January	.....	.....	12.00
May	.....	.....	12.25

NEW YORK MONEY MARKET.

New York, Dec. 8 (A.P.).—Call money steady; 2 per cent all day. Time loans easy, 60 to 90 days, 2@2¼; 4 months, 2¼; 5 to 6 months, 2½@2¾ per cent.

Prime commercial paper, 2¾@3.

Bankers' acceptances unchanged; 30 days, 2@1⅞; 60 to 90 days, 2@1⅞; 4 months, 2¼@2; 5 to 6 months, 2¼@2⅛.

Bar silver, 34.

NEW YORK STOCK EXCHANGE TRANSACTIONS OF YESTERDAY

Sales in hundreds.		High.	Low.	Last.	Chg.	Bid.
	A					
7	Abitibi P & P	10	10	10	...	9½
1	Abitibi P & P pf (6)	40	40	40	— ¼	40
61	Adams Exp (1.60)	18¾	17½	18	— 1	17⅞
50	Ad Exp pf (5) AS (z)	86⅝	86½	86½	— ⅛	86½
82	Air Reduc (4½b)	100½	99⅛	100	— 1⅛	99½
1	Air Way E Ap (1¼)	10	10	10	— ⅛	10
5	Ajax Rubber	½	½	½	...	½
224	Alaska Jun	7	6¾	7	+ ¾	6⅞
2	A P W Pap	7	7	7	— ¾	6½
131	Alleghany	8½	8	8	— ⅜	8
56	Al Chem & Dye (6a)	198¼	196¼	197¼	— 1¾	197
23	Allis Ch Mfg (3)	36⅞	35½	36⅜	— ⅜	36
1	Alpha P Cem (2)	16	16	16	— ⅛	16
11	Amerada (2)	21¼	21	21	— ⅜	20¾
2	Am Agri Chem pf cts	21¼	21¼	21¼	...	21
2	Am Ag Chem pf	21¾	21½	21¾	+ ⅛	21¼
1	Am Bank Note (3b)	57⅞	57⅜	57⅜	— 2⅝	57½
4	Am Beet Sug	3½	3½	3½	...	3¼
2	Am Bosch Mag	17⅞	17¼	17¼	— 2¼	14
100	Am Br Shoe pf (7) AS (z)	120¼	119½	119½	— ¾	119½
11	Am Brown B El	10⅞	10	10¼	+ ⅜	10⅛
20	Am Brown B pf (7) AS (z)	54	54	54	...	54
576	Am Can (5b)	113	111½	111½	— 3	111
2	Am Can pf (7)	147¼	147¼	147¼	— 1¼	147
18	Am Car & Fdy (6)	37	36⅛	37	+ ⅜	36½
1	Am Car & F pf (7)	83⅞	83⅞	83⅞	+ 2⅞	82⅜
3	Am Chicle (3b)	39	38⅛	38⅞	— ⅛	38⅞
1	Am Coml Al	10¾	10⅜	10⅜	— ½	10¾
2	Am Encaus Til (1)	10⅛	10⅛	10⅛	— ⅛	10
2	Amer Europ	23¼	23⅛	23⅛	— ⅝	23
119	Am & For Pow	35¾	34¾	35	— 1	34¾
11	Am & For Pow 6% pf	85	83⅛	85	...	83½
2	Am Hawaii S S (10b)	8¼	8⅛	8¼	+ ⅜	8
8	Am Home Prod (4.20)	51¼	50½	50½	— ½	50
4	Am Ice (3)	29¾	29⅛	29⅜	— ½	29¼
17	Am Internat (2)	20½	19¾	20	— ½	20
3	Am-La Fra & F	¾	¾	¾	...	¾
10	Am-La Fr pf AS (z)	11¾	11⅜	11⅜	+ 2	9¾
6	Am Loco (2)	28¼	28	28¼	— ⅛	28¼
5	Am Mach & F (1.65b)	35	34½	35	...	34½
2	Am Mach & Met	3½	3½	3½	...	3⅜
2	Am Metal (1)	20	19¾	19¾	— ¼	19
50	Am Nat Gas pf (7) AS (z)	35½	35½	35½	— ⅜	35
10	Am News (4a) AS (z)	52	52	52	...	52
38	Am Pow & Lgt (1a)	43½	42⅝	42⅝	— 1⅝	42½
1	Am P & L 6% pf (6)	98	98	98	+ ⅛	97
1	Am P & L pf A (3½)	80	80	80	...	79
73	Am Rad St San (1)	19¼	18⅝	19¼	+ ⅛	19¾
18	Am Repub	7½	7	7½	+ ¼	7
38	Am Roll Mill (2)	35⅛	33⅝	35⅛	+ 1	35
1	Am Safety Raz (5)	58	58	58	— ½	57½
2	Am Seating	6⅛	6¼	6⅛	+ 1½	6⅛
31	Am Smelt & R (4)	50⅞	49⅞	50	— 1	50
6	Am Smelt 2d pf (6)	99⅛	99	99	— ½	99½
1	Am Snuff (3¼b)	39	39	39	+ ⅜	38⅞
3	Am Solv & Ch	3⅝	3½	3½	— ¾	3½
2	Am Solv & Ch pf	6⅝	6⅜	6⅜	— ¼	6¼
9	Am Steel Fdrs (3)	30	29½	29½	— ⅝	29½
5	Am Stores (2½b)	40	39¼	40	+ 1	38½
2	Am Sugar pf (7)	101¼	101¼	101¼	...	101⅛
2	Am Sumat Tob	8½	8½	8½	— 1	8½
10	Am Tel & C (5) AS (z)	18	18	18	...	16⅜
175	Am Tel & Tel (9)	184⅝	182¼	184¼	— ¼	184
9	Am Tobacco (5)	104	103½	103½	— 2¼	103½
37	Am Tob B (5)	106	105⅜	105½	— ⅜	105¼
52	Am Wat Works (1a)	59	57¼	58	— ⅜	57½
5	Am Woolen pf	19⅝	19⅜	19⅝	— 1⅜	19½
1	Am Wtg P pf	19⅛	19⅛	19⅛	— ⅜	19
5	Am Zinc L & S	5½	5¼	5¼	— ½	5
224	Anaconda (2½)	34⅝	33⅞	34⅜	— ½	34⅛
2	Anacon W & C (1)	22½	22½	22½	— 1½	23
2	Anchor Cap (2.40)	30	29⅞	30	— ½	30
15	Archer-Dan M (2)	16½	15¼	15¼	— 1½	15
10	Arch-Dan M pf (7) AS (z)	105½	105½	105½	— 4	103½
1	Armour Del pf (7)	73½	73½	73½	...	73½
17	Armour of Ill A	4⅛	3⅞	3⅞	— ⅛	3⅞
4	Armour of Ill B	2⅝	2⅝	2⅝	...	2⅝
2	Armour of Ill pf (7)	46	45	45	— 3	42
3	Arnold Const	4¾	4⅝	4⅝	— ⅝	4½
11	Asso App Ind (4)	29	28⅛	28⅝	— ⅜	28
1	Assd Dry Gds (2½)	25⅞	25⅞	25⅞	+ ⅜	25½
69	Atch T & S F (10)	182½	178	178	— 5¼	177¾
8	Atl Cst Line (10b)	120	118	118	— 2¼	118
12	Atl G & W I (3h)	41	40⅛	40⅛	— 1⅜	40
66	Atlantic Ref (2b)	20½	19⅞	20¼	+ ¼	20¼
13	Atlas Pow (4)	50	49⅞	49⅞	— ¼	49
10	Atlas Pow pf (6) AS (z)	100	100	100	+ 1	99
113	Auburn Auto (4a)	87⅞	85¼	85⅝	— ⅞	85½
21	Aviation Corp	3⅝	3½	3½	...	3½
	B					
48	Baldwin Loc (1¾)	24½	23¼	23½	— 1⅛	23½
50	Bald Loc pf (7) AS (z)	96½	96½	96½	...	95
68	Balt & Ohio (7)	71	66⅞	67	— 4½	66¾
5	Balt & O pf (4)	77⅞	77⅛	77½	— ¼	76
2	Barnet Leath	⅝	⅝	⅝	...	½
39	Barnsdall A (2)	14¼	13⅝	13⅝	— ⅝	13⅝
80	Bayuk 1st pf (7) AS (z)	90½	90	90	...	89
1	Beatrice Cr (4)	72	72	72	...	72
1	Beech-Nut P (3)	51	51	51	— ¾	51½
4	Belding Hem	3¼	3¼	3¼	...	3¼
17	Bendix Aviat (1)	17⅝	17¼	17⅝	— ¼	17¼
14	Best & Co (2)	39	38	38¼	— 1¼	38¼
322	Bethlehem St (6)	60⅝	58⅝	59⅝	— 1⅛	59⅝
3	Beth St 7% pf (7)	118¾	118⅝	118⅝	— 1⅛	118½
45	Bohn Alum (1½)	21	19	20⅛	— 1⅞	20
1	Booth Fish	1⅝	1⅝	1⅝	...	1¼
62	Borden (3a)	69	67½	68⅛	— ⅝	68
10	Borg-Warner (1)	17⅝	17¼	17⅝	— ¼	17⅝
2	Boston & Me (4)	52	52	52	— 2	50
2	Botany C M A	3	3	3	...	3
261	Briggs Mfg	15⅞	15	15¼	— ½	15½
10	Bklyn-Man Tr (4)	64¼	63	64¼	...	64¼
1	Bklyn & Qu Tr	8	8	8	...	8
5	Brooklyn Union Gas (5)	105	104½	104½	— 1	104½
1	Brown Shoe (3)	36½	36½	36½	...	36
20	Brown Shoe pf (7) AS (z)	117¾	117¾	117¾	+ 1¼	117¾
9	Brunswick Balke	11⅛	11	11⅛	+ ⅛	11
7	Bucyrus-Erie (1)	14¼	13⅝	13⅞	— ⅜	13⅝
3	Bucyrus-Erie cvt pf (2½)	27¼	26⅝	26⅞	— ⅝	26⅞
2	Budd Mfg	5⅛	5⅛	5⅛	...	5
20	Budd Mfg pf (8½b) AS	54	54	54	+ 2	54
38	Budd Wheel (1)	9⅜	9¼	9¼	+ ⅛	9⅛
2	Bullard Co	18	18	18	...	17⅞
28	Bulova Watch (3)	14	13	13⅞	+ ¼	13½
20	Burns Bros pf (7) AS (z)	91¼	91¼	91¼	— 2¼	90
2	Burroughs Add Mach (1)	22½	22¼	22½	— ¼	22¼
10	Bush Term (2½)	25⅞	25⅜	25⅞	— 1⅜	25⅜
40	Bush Term 7% deb (7) AS (z)	105	105	105	...	100½
20	Bush Term Bldg pf (7) AS (z)	114⅜	114¼	114½	...	110
7	Butte Copper & Zinc	1⅝	1½	1½	...	1½
5	Butte & Sup M	1	1	1	...	1
9	Butterick	10¼	10	10	...	10
23	Byers Co	42½	41	41⅛	— 1⅝	41½
	C					
2	Calif Pack (4)	49	48¾	48¾	— ¼	48⅝
22	Calumet & Arizona	39¼	38	39	...	39
1	Calumet & Hecla	10	9⅝	9⅞	...	9⅞
2	Campbell Wyant (2)	12½	12½	12½	...	12
26	Canada Dry Ginger Ale (5)	38¾	38⅛	38⅝	+ ¼	38½
131	Canadian Pacific (2.50)	42¼	40⅝	41¼	— 1⅜	41¼
3	Cannon Mills (1.60)	19¾	19⅝	19⅝	+ ¼	19
1	Capital Admin pf A (3)	34	34	34	...	34
152	Case (J I) (6)	101½	98	98½	— 3½	98
200	Case (J I) pf (7) AS (z)	117	117	117	...	117
16	Caterpillar Trac (4b)	31	30⅛	30⅛	— ⅛	30½
16	Cavanagh Dobbs	2	2	2	— ¼	1½
2	Celanese	13½	13⅛	13⅛	— ⅛	12¾
1	Celotex Co	7⅝	7⅝	7⅝	— ⅞	7⅝
3	Celotex ctfs	7	7	7	...	7
130	Celotex Co pf AS (z)	25	24	25	...	25
4	Central Ag (1½)	23½	23	23½	+ ½	22½
3	Central R R N J (12b)	201	200	200	+ 1½	196
28	Cerro de Pasco (4)	27	25¾	25⅞	— 1⅝	25⅞
7	Certain-teed	3⅜	3¼	3¼	...	3¼
17	Checker Cab (4.20)	21	20	21	...	20½
64	Ches & Ohio (2½) XD	41⅛	40	40½	— ⅛	40
11	Ches Corp (3) XD	43⅞	41	42½	— 1½	42
4	Chicago & Alton	1	¾	1	...	¾
14	Chicago & Alton pf	⅞	⅞	⅞	...	¾
7	Chicago Great West	6⅞	6½	6½	— ⅜	6½
11	Chicago Great West pf	23	22	22	— 1¼	22
42	Chi M St P & P	6½	6⅜	6½	— ¼	6¼
21	Chi M St P & P pf	10⅞	10	10	— ⅝	10
17	Chic & NW (4h)	39⅛	38	38	— 1	38⅛
1	Chic Pneu T	11	11	11	— ¼	11
5	Chi Rk Is & P (7)	58	56¼	57	— 2¾	56
2	C R I & P 7% pf (7)	98	95½	95½	— ½	95½
10	Chic Yell Cab (3) AS (z)	22	22	22	...	22
4	Chick Cot Oil	13¼	13	13	— ⅝	13
52	Childs Co (2.40)	29⅞	29¼	29⅞	...	29
46	Chrysler (1)	17	16⅜	16⅝	— ¼	16½
2	City Ice & F (3.60)	37	37	37	...	36½
19	City Stores (½)	4	4	4	...	4
101	Coca Cola (6)	150½	148	149¾	— 1	149¾
6	Colgate-Palm (2½)	50	50	50	— ⅜	50
15	Coll & Aik	14¼	12½	12½	— 1¾	13
13	Col Beacon	10	10	10	...	9⅝
20	Col Fuel & Ir (1)	24½	23⅛	23⅛	— 1⅜	23
2	Col & South (3)	43¼	41¼	41¼	— 4¾	41½
125	Colum G & E (2)	35⅝	34¾	34¾	...	34¾
3	Col G & E pf A (6)	106	105	105	...	104¾
2	Col G & E pf B (5)	93	93	93	+ ⅛	92⅞
123	Colum Graph (.75h)	10¼	9¾	9⅞	— ¾	9⅞
29	Colum Carb (6b)	88	85½	87	— 1⅛	86¾
4	Coml Credit (2)	19¼	19	19⅛	...	19
7	Com Cred A (3)	34¾	34⅝	34⅝	...	34⅝
50	C C 6½s% p ww (6½) AS (z)	86	85	85	...	85½
15	Com Invest Tr (1.60a)	28½	26	26	...	25⅞
7	Com Inv Tr war stpd	3⅝	3⅝	3⅝	...	3¼
73	Coml Solv (1a)	17	16⅞	16⅞	+ ⅛	16¾
150	Com'with So (.60)	9	8⅝	8⅞	+ ⅛	8¾
15	Congoleum Na	8	7⅞	7⅞	+ ⅛	7⅞
1	Consol Cigar (5)	27½	27½	27½	— ½	27½
90	Cons Cig 6½% pf (6½) AS	60⅞	60	60	— 1	60
10	Cons Cig 6½s pf XW AS	60	60	60	...	60
6	Cons Film (2)	13⅛	13⅛	13⅛	+ ⅛	13
9	Cons Film pf (2)	18	18	18	...	18
205	Consol Gas (4)	85	83⅝	84½	— ½	84½
2	Consol Gas pf (5)	103	103	103	...	102¾
25	Consol Text	½	½	½	...	½
2	Container A (1.20)	12½	12	12	— ¼	
14	Cont Baking A	21½	21	21¼	— ½	21⅛
5	Cont Bak B	2⅞	2¾	2⅞	...	
3	Cont Baking pf (8)	72½	72	72	— 1	71½
43	Cont Can (2½)	48½	47⅝	48	— ⅝	48¼
1	Cont Diam Fib (1)	12½	12½	12½	...	12⅜
12	Contl Ins (2.40)	45½	45	45	— ⅝	44½
12	Contl Mot	3⅝	3½	3⅝	— ⅛	3⅝
45	Contl Oil Del	11	10¾	11	...	10⅞
34	Conti Shares (1)	12	11⅝	11⅝	— ⅜	11½
21	Corn Prod (3¼b)	77	75½	76	— 1	75⅞
190	Corn Prod pf (7) AS (z)	147¼	147¼	147¼	...	147¼
8	Coty	10⅝	9⅝	9⅝	— ½	9½
9	Crosley Rad	5½	5	5	— ⅛	5
1	Crown Cork (2.40a)	38	38	38	— 1½	37
1	Crown Cork pf (2.70)	32½	32⅛	32⅛	— ⅜	32
21	Crucible Stl (5)	56	52	53½	— ⅜	54
10	Crucible Stl pf (7) AS (z)	106¼	106¼	106¼	— ¼	106¼
2	Cuba Cane Pr	1⅝	1⅝	1⅝	— ⅛	
4	Cuban Am Sug	4½	4¼	4¼	— ¼	4
1	Cuban Dom Sug	⅜	⅜	⅜	...	
1	Cudahy Pack (4)	40⅛	40⅛	40⅛	— ¼	40⅜
11	Curtis Pub pf (7)	116⅜	116	116⅛	...	115
49	Curtiss Wright	3	2⅞	3	...	2⅞
9	Curtiss Wr A	4⅝	4¼	4¼	+ ⅜	4
100	Cushman 7% pf (7) AS (z)	106	103	103	— 1	102½
40	Cushman 8% pf (8) AS (z)	100	100	100	...	97
2	Cutler Ham (3½)	41⅞	41⅝	41⅞	— ⅛	40⅝
	D					
4	Davison Chem	16½	15¾	16	— ⅝	15¾
1	Debenhams Sec (.70)	14⅝	14⅝	14⅝	— ¾	14
1	Deere & Co pf (1.40)	22	22	22	— ¼	22
26	Del & Hud (9)	140½	136½	136½	— 4⅝	135
12	Del Lack & W (6)	82½	81	81½	— 1	81¼
1	Detroit Ed (8)	175	175	175	— 2	170
2	Devoe & Ray A (1.20)	14	12⅝	12⅝	— 2⅜	12½
1	Diamond Mat ctfs (8)	214	214	214	— 2	210
4	Dome Mines (1)	8½	8⅜	8½	...	8⅜
2	Dominion St (1.20)	15¼	15¼	15¼	...	15¼
126	Drug Inc (4)	64⅝	62¾	62⅞	— 2¼	62¼
156	Du Pont de Nem (4)	87	85⅝	86⅝	— ⅝	86¼
1	Du Pont deb (6)	117½	117½	117½	+ ⅛	117¼
2	Duquesne Light 1st pf (5)	104	104	104	...	
	E					
84	Eastman Kodak (8b)	156⅛	152½	155	— 1¼	154¼
18	Eaton Ax & S (3)	15⅛	14⅞	14⅞	— ⅛	14⅞
71	Elec Auto L (6)	51½	50¼	51¼	— ¼	51
10	Elec Auto L pf (7) AS (z)	107	107	107	+ 1	107
8	Elec Boat	2⅛	2⅛	2⅛	— ⅛	2⅝
191	El Pow & Lgt (1)	41⅜	41	41	— 1	41
5	El P & L 6% pf (6) XD	90⅝	89	90⅝	+ 1⅝	90¼
1	El P & L pf (7) XD	100⅝	100⅝	100⅝	— 2⅜	100⅛
4	Elec Stor B (5)	57	56⅝	56⅝	— ½	56
100	Elk Horn C pf AS (z)	2	2	2	— 2⅛	2
3	Endicott John (5)	45½	45⅜	45⅜	— 2⅛	45¼
154	Erie R R	24⅛	22⅛	23⅛	— 2⅝	23
2	Erie 1st pf (4)	36⅜	36⅛	36⅛	— 1	36½
1	Eureka Vac Cl	11⅝	11⅝	11⅝	...	10
3	Evans Auto L	4⅞	4⅜	4⅜	+ ⅛	4½
	F					
60	Fairbanks pf AS (z)	5¼	5	5	— ⅝	4⅝
18	Fash Park As	4	3½	4	...	4
240	Fash Park pf AS (z)	17⅛	17	17	— ⅛	17
1	Fed Screw (3)	12⅝	12⅝	12⅝	— 1	12½
4	Federal Wat S (2.40k)	25⅛	25⅛	25⅛	— ⅜	25½
1	Federated D St	17	17	17	— 2	15⅛
8	Fid P Fire Ins (2.60)	51	50¼	50¼	— ¼	50⅛
240	Fifth Ave Bus (.64) AS (z)	8	8	8	...	7½
7	Firestone T & R (1)	18⅝	16⅝	18⅝	— ⅜	16⅞
4	Firest T & R pf (6)	62⅝	60	61	— 2½	60½
7	First Nat St (2½)	43⅛	42¼	43⅛	— ¼	42½
189	Fisk Rubber	1	1	1	...	⅞
740	Fisk R 1st pf AS (z)	2½	2	2½	...	2
10	Fisk R 1st pf cvt AS (z)	3⅛	3⅛	3⅛	— ½	3
22	Foster Wheel (2)	50⅞	49⅝	49½	— 1¼	49½
14	Fourth N Inv	23⅞	23	23⅞	— ⅛	23
96	Fox Film A (4)	31	30⅛	30⅞	— ⅛	30¾
35	Freeport Tex (4)	31⅛	31	31⅛	— ⅛	31¼
10	Fuller pr pf (6) AS (z)	86	86	86	— 1	83
	G					
2	Gabriel A	4	4	4	— ½	4
60	Gamewell (5) AS	58⅞	58¾	58¾	— 1⅛	58⅞
2	Gardner Mot	1¼	1¼	1¼	...	1¼
11	Gen Am Tank (4a)	66½	65½	65½	— 1⅛	65½
1	Gen Bronze	8	8	8	— ⅛	7½
1	Gen Cable	11¼	11¼	11¼	— ⅛	11¼
6	Gen Cable, A	27⅜	27⅜	27⅜	...	27⅜
60	Gen Cable, pf (7) AS	66	66	66	...	62½
506	Gen Elec (1.60)	46¾	45¾	46⅜	...	46⅜
6	Gen Elec spl (.60)	11⅝	11⅝	11⅝	— ⅛	11½
47	Gen Foods (3)	51⅛	50¼	51	— ⅜	50⅞
9	Gen G & El, A (.30k)	5¼	5¼	5¼	— ⅛	5⅛
10	Gen G & E $8 pf A (8) AS (z)	85	85	85	— 15	
2	Gen Ital Ed (2.62h)	33	33	33	— ⅛	32⅞
2	Gen Mills (3)	45½	45	45	— ½	45
1	Gen Mills, pf (6)	98⅛	98⅛	98⅛	+ ¼	98⅛
669	Gen Mot (3)	34⅜	33⅞	34⅛	— ⅜	34
13	Gen Mot, pf (5)	97	96⅞	97	...	97
2	Gen Out Adv, A (4)	28⅛	27⅞	27⅞	— 1⅛	27
3	Gen Out Adv	8⅞	8⅝	8⅝	...	8⅝
4	Gen Pub Serv (6j)	18	17½	17½	— ⅝	17½
13	Gen Rail Sig (5)	68⅞	68	68½	— 1⅜	67
7	Gen Real & Ut	6⅛	5⅞	6	...	5⅞
1	Gen Real & U, pf (6k)	64	64	64	— 1	64
3	Gen Refract (4)	45⅞	45¼	45⅝	...	45½
28	Gen Thea Eq	17	16½	17	...	16⅞
40	Gillette Saf R (4) XD	31	29½	30	— 1⅜	29¾
21	Gillette Saf R, pf (5)	65¼	62½	62½	— 3½	62¼
20	Gimbel Bros	6⅜	5⅞	6	...	6¼
1	Gimbel, pf (7)	47⅛	47⅛	47⅛	...	47¼
5	Glidden Co (1.20)	9⅛	9	9	...	9
4	Gobel Adolph	5¼	5	5	...	5
39	Gold Dust (2½)	34⅜	33½	33⅝	— ½	33½
1	Gold Dust, pf (6)	108	108	108	...	107¼
34	Goodrich	18⅜	18	18⅛	— ⅜	18
7	Goodrich, pf (7)	71	71	71	...	69
40	Goodyear T (5)	48¼	46½	47¼	+ ½	47
3	Goth Silk H	6	6	6	+ ⅛	6
1	Gould Coup, A	4⅝	4⅝	4⅝	+ ⅛	4½
5	Graham Paige	3⅞	3¾	3¾	— ¼	3¾
6	Granby Con M (2)	17	16¾	17	— ¼	17¼
5	Grand Union	11⅝	11½	11½	— ½	11¼
1	Grand Union, pf (3)	38	38	38	— ½	37⅞
3	Granite C St (3)	23	23	23	...	23
5	Grant (W T) (1)	29⅛	28⅝	28⅝	— ½	28½
42	Gt No Ry, pf (5)	62½	60¼	60⅝	— 2⅛	60¼
9	Gt Nor Ir Ore ctf (2¼h)	19½	19⅛	19½	— ⅝	19¼
15	Gt West Sug	11¼	11	11	— ⅜	11
10	Gt West Sug, pf (7) AS (z)	99⅜	99⅜	99⅜	+ ⅞	98½
52	Grigsby Grun	3⅝	3⅜	3½	— ⅛	3⅜
10	Guantan Sug, pf AS	15	15	15	— 5	14
3	Gulf, Mob & N	16	15½	15½	— ½	15¼
10	Gulf St Steel	22	19	19	— 3¼	18½
	H					
40	Hack Wat pf A (1¾) AS (z)	28	28	28	...	28
14	Hahn Dept St	9¼	9	9¼	— ⅛	9
2	Hahn Dept St pf (6½)	61¼	61	61	+ ½	60
3	Hall Print (2)	17¼	16⅝	17¼	+ ½	17
4	Harb Walker (2)	41	40⅞	40⅞	— ⅝	40¾
4	Hartman B	4	4	4	...	3¾
8	Hayes Body	4	4	4	...	3⅞
2	Helme (G W) (7b)	83	83	83	— ⅛	82
2	Hercules Motor (1.80)	15½	15½	15½	— 1	15
10	Hercules Pow (3)	57	54	54	— ¼	53
6	Hershey Choc (5)	89¾	89	89¾	— 5	89¾
3	Hershey cvt pf (4)	94	93¾	93¾	+ ¼	93⅛
2	Holland F (2¾b)	29⅛	29⅛	29⅛	...	29
1	Hollander	5⅝	5⅝	5⅝	...	5½
5	Houd-Her B	5¾	5½	5¾	+ ⅛	5½
1	Household F pf (4)	65	65	65	...	65
7	Houston Oil (10%j)	39½	38¾	39⅛	— ⅝	39
4	Houston Oil new	9	8¾	8¾	— ⅛	8¾
7	Howe Sound (4)	24½	24⅜	24⅜	— ¼	24¼
4	Hudson & Man (3½)	40½	40	40	— ⅛	40
35	Hudson Motor (3)	23	22⅛	22⅞	— ⅛	22¾
24	Hupp Motor	9	8½	9	+ ⅛	8⅞
	I					
10	Illinois Cent (7)	80¼	78¾	78¾	— 1¼	78½
3	Indian Motorcy	2⅝	2⅝	2⅝	...	2½
60	Indian Refin	4¼	3⅞	3⅞	...	3⅞
1	Indian Refin ctfs	4	4	4	...	4
1	Indust Rayon	45½	45½	45½	— 7½	45½
2	Inger Rand (5b)	176	176	176	— 4	176
1	Inland Steel (4)	62½	62½	62½	— ⅛	60½
22	Inspirat Cop	9¼	8⅝	8⅝	— ¼	8¾
1	Insuransh (Del) (.45)	7	7	7	— ⅜	7
12	Insuransh ct (Md) (.60)	7	6⅛	6⅛	+ ⅛	6¼
11	Intercon Rub	2⅝	2¼	2⅝	— ⅞	2
24	Interlake Ir (1)	12½	12½	12½	+ ½	12¼
1	Internat Agri	4	4	4	...	3⅞
2	Int Bus Mach (6)	150	148½	148½	+ 1¼	148¼
18	Int Carrier Ltd (¼)	10⅛	10	10⅛	...	10
1	Int Cement (4)	58⅝	58⅝	58⅝	— ⅜	57⅜
1150	Int Comb E AS	2⅛	2	2	...	2
43	Int Harvest (2½)	57⅛	55⅝	56½	— ¾	56⅜
3	Int Harvest pf (7)	139½	139	139	— ¾	139
15	Int Hydro Elec A (2k)	26	25¼	25½	— ⅜	25⅜
7	Int Match ptc pf (4)	63½	62½	62½	— 1½	62½
18	Int Mer M ctfs (2h)	16½	16¼	16½	— ½	16¼
325	Int Nick Can (1)	18	17⅝	17⅞	— ¼	17⅝
40	Int Pap 7% pf (7) AS (z)	39	38	38	— 1¾	35
7	Int Pap & P A	6⅝	6⅜	6⅜	— ⅝	
7	Int Pap & P C	3	2¾	3	...	2¾
4	Int Pap & P pf (7)	38⅞	38⅞	38⅞	...	37
1	Int Print Ink (2¼)	17	17	17	— ¾	16
2	Int Salt (3)	37½	37½	37½	...	37
1	Inter Shoe (3)	51½	51½	51½	— ½	51½
2	Int Silver (4)	43	43	43	...	
50	Int Silver pf (7) AS (z)	90	90	90	...	89
291	Int Tel & Tel (2)	26	25⅛	25¼	— 1	25¼
2	Interstate Dept St (2)	18⅝	18½	18⅝	— 1	18¼
1	Invest Equity (2)	7	7	7	+ ⅛	6⅞
	J					
1	Jewel Tea (4b)	43¼	42	42	— 2½	42½
28	Johns Manville (3)	64	61⅛	63⅝	— 2⅜	62
70	Jones & L S pf (7) AS (z)	120	120	120	...	119¾
	K					
1	Kansas City South (5)	40⅛	40⅛	40⅛	+ ⅛	39
1	Kansas City South pf (4)	58½	58½	58½	— ¾	57¼
3	Karstadt Rud (1.03)	7½	7½	7½	— ¾	7½
1	Kayser (J) (2½)	15⅝	15⅝	15⅝	+ ⅛	15⅜
30	Kelly Springfield	1⅞	1¾	1¾	— ⅛	1¾
10	Kelly Spring 6% pf AS (z)	31	31	31	...	31
12	Kelsey Hayes Wheel (2)	21½	20⅞	20⅞	— 1⅛	20¾
41	Kelvinator	9¾	9	9	— 1½	9
130	Kendall pf (6) AS (z)	34⅝	33⅝	33⅝	— 1⅝	33½
22450	Kennecott (2) AS	26⅝	25½	26⅛	— 1⅜	25⅝
2	Kimberly Clark (2½)	43⅝	43⅝	43⅝	— ¾	43⅜
4	Kolster Radio	1¼	1	1¼	...	1
1	Kolster Radio ctfs	½	½	½	...	½
21	Kresge (S S) (1.60)	27⅛	27	27	...	27
210	Kresge (S S) pf (7) AS (z)	106⅞	106⅞	106⅞	— 3⅝	106
1	Kresge Dept St	6⅞	6⅞	6⅞	...	6¾
64	Kreuger & Toll (1.60)	24	23⅞	23⅞	— ⅜	23¾
32	Kroger Grocery (1a)	22½	21¾	21¾	— ¾	21¾
	L					
10	Lambert (8)	79	78¼	78⅝	— ½	73⅛
2	Lane Bryant (2)	20	20	20	+ ½	20
11	Lee Rubber & Tire	3⅜	3⅜	3⅜	...	3¾
1	Lehigh Port Cement (1)	15⅝	15¼	15¼	— ¼	15¼
13	Lehigh Valley Coal	6	5½	5½	...	5½
40	Lehman Corp (3)	57⅞	56⅝	57⅞	— ⅜	57
2	Libbey O Ford Gl	13	12½	13	...	12¾
6	Ligg & My "B" (4)	84	83½	83½	— ⅜	83⅛
3	Lima Loco	23½	23	23	— 2	22
5	Link Belt (2.60)	34	33¼	33¼	— ¼	33¼
3	Liquid Carb (4)	48	47¼	47¼	+ ¼	47
70	Loew's (4b)	55⅝	54½	55¼	— 1¼	55¼
6	Loft	3¼	3⅛	3⅛	— ¾	3
1	Long Bell "A"	4	4	4	— ¼	3¾
41	Loose Wil Bis (2.90b)	49⅝	48⅛	48½	— 1¼	48½
14	Lorillard (P)	13⅛	12¾	13⅛	...	13
5	Louisiana Oil	5	5	5	— ⅛	4⅞
4	Louis G & E A (1¾)	30¼	29⅜	30¼	+ ⅝	29¼
2	Louisv & Nash (7)	98	97	97	...	97
12	Ludlum Steel	11¾	10⅝	11	— ¾	11
2	Ludlum St pf (6½)	40	40	40	— 9½	35
	M					
1	MacAnd & Forb (2.60)	23	23	23	— 1	23⅛
32	Mack Trucks (4)	41½	40⅝	40⅝	— 1⅜	40¼
9	Macy (R H) (2a)	102	101	101½	— 2½	101¼
29	Mad Sq Gar (1)	6¼	6	6	...	6
13	Magma Corp (3)	23½	22¾	22⅞	— ⅞	22½
2	Mandel Bros	6¾	6⅝	6⅝	— ⅛	6⅝
6	Manh El mod gtd (5l)	34	33	33¼	— 1¾	33¼
12	Manh Shirt (1)	8½	8½	8½	— ⅜	8½
51	Marine Midl (1.20)	22	21	22	...	21¾
1	Marlin Rock (4¼b)	27½	27½	27½	— ¾	26¾
1	Marmon Mot	7	7	7	...	6½
14	Marsh Field (2½)	31⅜	31	31¼	— ¾	30⅞
7	Martin Parry	7	7	7	...	7
10	Math Alkali (2)	36½	35⅝	36¼	— ½	35½
8	May Dept St (2a)	33⅝	33⅛	33⅛	— ¾	33⅛
1	Maytag pf ww (3)	17	17	17	...	16½
4	McCall (2½)	35½	35¼	35¼	+ 1	35
20	McCrory St (2) AS (z)	43	43	43	— ¾	43¼
9	McKeesport T (6b)	72½	71⅝	72	— ¼	71½
7	McKess & Rob (1)	16¼	16	16⅛	— ¼	16⅛
8	McLellan St	8¼	8	8	— ½	8
2	Melville Shoe (2)	27	27	27	+ 1	27
5	Mengel (2)	8	8	8	...	7¾
30	Mengel pf (7) AS (z)	80	69	80	...	75
1	Metro-Gold pf (1.89)	25¼	25¼	25¼	+ ¾	24⅝
41	Mex Seaboard Oil	12¼	12	12⅛	+ ⅛	12
3	Miami Copper	9½	9⅛	9⅛	— ½	9
28	Midcont Pet (2)	15⅞	15½	15½	— ½	15½
2	Midland Steel (3)	20⅝	20¼	20¼	— ¾	20
6	Minn Mol Imp	5⅝	5½	5½	— ¼	5
210	M S P & S S M ll (4) AS (z)	46½	45⅝	46½	+ 1½	45
21	Mo Kan Tex (3h)	20	19⅛	19½	— ⅛	19⅛
11	Mo Kan Tex pf (7)	72	71¼	71½	— ⅝	71½
5	Mo Pac	27¾	27½	27½	— ¾	27½
12	Mo Pac pf (5)	100½	99	99	— 1⅝	98¾
5	Monsanto Ch (1¼a)	26⅝	26	26	— 1⅜	26
168	Montgomery Ward	20⅝	20⅛	20⅛	— ⅝	20⅛
25	Mother Lode (.20)	¾	¾	¾	...	¾
34	Moto-Met Gauge	3½	2⅞	3½	+ 1	3½
7	Motor Wheel (3)	15¼	15¼	15¼	— ¼	15⅛
2	Mullins Mfg	10¼	10	10	— ¼	10¼
50	Mullins Mfg pf (7) AS (z)	43	43	43	...	42
5	Munsingwear (3)	31¼	30⅜	30⅜	— 2	30⅛
11	Murray Corp (2⅝j)	13	12¾	13	— 1¾	12⅞
7	Myers & Bro (2)	40	40	40	+ ⅛	39
	N					
43	Nash Motors (4)	27½	26⅜	26¾	— 1¼	26¾
2	Nat Acme (1½)	7⅞	7⅞	7⅞	...	7⅝
8	Nat Bellas Hess	3⅜	3⅜	3⅜	...	3½
79	Nat Biscuit (3.30b)	77¼	75⅝	76¾	— ¾	76½
1	Nat Biscuit pf (7)	147½	147½	147½	...	146½
9	Nat Cash Register A (3)	30½	30¼	30½	...	30¼
50	Nat Dairy Prod (2.60)	42½	41½	42	— ⅜	41¾
3	Nat Dept Stores	7⅞	7½	7⅞	...	7½
10	Nat Dept Sts 1st pf (7) AS (z)	73½	73½	73½	— 1½	72
2	Nat Distill (2)	24¼	24¼	24¼	— ⅞	24¼
3	Nat Lead (5)	119	118	118	...	118
77	Nat Power & Light (1)	35⅝	35¼	35½	...	35⅜
2	Nat Ry Mex 2d pf	½	½	½	...	⅜
2	Nat Steel (2)	47	46⅛	47	— 1	47
5	Nat Surety (5)	53	50¼	50¼	— 4¼	50
2	Nat Tea (1)	17	16½	17	+ ⅜	16
1	Neisner Bros (1.60)	27	27	27	+ 2½	24
36	Nevada Con Copper (1)	12	11⅝	11⅝	— ⅜	11⅝
1	Newport A (3)	43	43	43	...	40½
3	Newton Steel	18⅝	15⅜	15⅜	— 2½	15¼
4	N Y Air Brake (3.60)	29	29	29	— 2½	28½
215	N Y Central (8)	124⅜	119⅜	120⅛	— 4⅝	120¼
13	N Y Ch & St L (6)	78½	77	77	— 1⅝	76
7	N Y Investors (1.20)	14½	14⅛	14½	— ⅛	14⅛
48	N Y N H & H (6)	80	78	79	— 1¼	78
12	N Y N H & H pf (7)	113⅛	113	113	— 1	112¾
2	N Y Ont & W	5⅜	5⅛	5¼	...	5⅛
2	N Y Rys pf	1⅜	1⅜	1⅜	...	1⅛
30	N Y Steam $6 pf (6) AS (z)	103½	103	103½	— ⅛	103½
1	Norfolk Sou	6	6	6	...	6
3	Norfolk & W (12b)	201⅜	201⅛	201⅛	— 4⅝	200
243	North Amer (10%j)	66½	64⅝	65⅜	— 1⅜	65⅜
2	North Am pf (3)	53⅜	53⅛	53⅛	...	52⅞
10	No Am Aviat	6⅛	6	6⅛	+ ⅛	6
1	No Am Ed pf (6)	102	102	102	+ ⅛	101½
38	Northern Pac (5)	52½	51⅛	51¾	— 1	51¼
1	Nunnally	2⅜	2⅜	2⅜	+ ¼	2½
	O					
42	Ohio Oil (2)	18½	17⅞	18⅛	+ ⅛	18⅝
19	Oliver Farm	4	3½	3½	+ ⅛	3½
5	Oliver F cvt par	6⅝	6	6¼	+ ⅝	6¼
5	Oliver F pr pf	24	24	24	...	25
2	Omnibus	4⅜	4⅛	4⅛	...	4⅜
22	Oppenheim Col (3)	27½	27	27½	— ½	25
27	Otis Elev (2½)	56⅞	54¾	56⅛	— ⅛	55⅛
5	Otis Steel	12⅞	12⅝	12⅝	— ⅛	12⅝
10	Outlet pf (7) AS (z)	103½	103½	103½	— ½	103½
1	Owens Ill Gl (3)	37⅞	37⅞	37⅞	— ⅜	37¼
	P					
1	Pacific Cst	5⅝	5½	5½	— ½	4
16	Pacific G & E (2)	47	46⅝	46⅝	— ⅛	46½
24	Pacific Light (3)	58⅛	57⅝	57½	— ¼	57½
80	Pac T & T (7) AS (z)	122	122	122	— 1	122
30	Pac T & T pf (6) AS (z)	125	125	125	...	120⅛
86	Packard Mot (.60)	9⅛	9	9	— ⅛	9
1	Pan-Am Pet B	42	42	42	— 1	42
3	Panhand P & R	2	2	2	— ⅛	1⅝
59	Param Publix (4)	42⅝	41⅛	42⅛	— ⅝	42
2	Park & Til	6⅛	6	6	...	5½
1	Park Utah	1⅝	1⅝	1⅝	...	1⅝
7	Parmelee Tr (.60)	4⅛	4⅛	4⅛	+ ⅛	4⅛
11	Pathe Exch	3½	3⅜	3½	...	3⅜
3	Pathe Exch A	7	7	7	— ⅝	6⅞
5	Patino Min	10½	10¼	10½	— ⅛	10⅛
6	Penick & Ford (1½b)	37½	36¾	37⅜	— 1	37¼
8	Penney (J C) (3)	33⅞	33¼	33½	— ⅝	33¼
7	Penn Dix Cem	3¾	3⅜	3⅜	...	3⅜
1	Penn Dix pf A	24¾	24⅝	24¾	+ 4⅝	20⅝
165	Penn R R (4)	58¾	57¼	57⅞	— 1⅜	57⅝
5	Peoples Drug (1) XD	30	28	28	...	29
7	Peoples Gas Ch (8)	210	210	210	— 8¼	212
1	Pere Marq (6) XD	96	96	96	+ ½	95
161	Petro Corp (1½)	10⅛	10	10	...	10
7	Phelps Dodge (2)	26	25½	26	...	25¼
14	Phila R C & I	10¾	10⅛	10¼	— ⅜	10¾
4	Philip Morris (1)	9¼	9	9	— ½	9
495	Phillips Pet (2)	16⅝	15¼	15⅜	— ⅞	15⅝
4	Pierce Oil	⅝	⅝	⅝	...	⅝
8	Pierce Oil pf	9⅛	9	9⅛	— ¾	9
7	Pierce Pet (.10)	2⅝	2½	2½	...	2½
1	Pills Flour (2)	28½	28½	28½	— ½	28½
5	Pirelli (3.14h)	37	37	37	— ¼	36¾
3	Pitts Coal pf	68	67⅛	68	+ ½	67⅞
20	Pitts United pf (7) AS (z)	97	97	97	— ⅝	93
3	Pitt & W Va (6)	53½	53½	53½	— 7½	48½
6	Pittston Co (¾h)	19½	19	19	— ¾	19
10	Poor & Co (2)	16	14½	14½	— 1½	12¾
1	Porto R Am T B	5	5	5	— ⅝	5
1	Post T & C 7% pf (7)	39⅜	39⅜	39⅜	— ⅝	38
32	Prair Oil & G (2)	17	15⅞	16	— 1	16
52	Prair Pipe L (5b)	25¼	21⅛	22⅝	— 2⅝	22½
1	Pressed St Car	4	4	4	— ⅛	4
1	Press St Car pf (7)	40	40	40	+ ¼	39¾
35	Procter & Gam (2.40)	64½	62½	63⅞	— ⅜	63¼
3	Prod & Ref	3½	3½	3½	...	3¼
60	Prod & Ref pf AS (z)	15	15	15	...	14
61	Pub Ser N J (3.40)	72¼	70⅝	71⅛	— 1⅝	71
2	Pub Ser N J 6% pf (6)	111¾	111¾	111¾	— ½	111¾
1	Pub Ser N J 5% pf (5)	96⅝	96⅛	96⅝	— ⅝	95⅝
1	Pub Ser El & G pf (5)	110	110	110	...	109¾
10	Pullman (4)	59¼	58¼	58¼	— 1	58¼
45	Pure Oil	10½	10½	10½	...	10⅝
50	Pure Oil pf (8) AS (z)	102¼	102¼	102¼	...	102
34	Purity Bak	42	40	40½	— 2	40½
	R					
549	Radio	14¾	14	14⅝	— ⅝	14⅝
25	Radio pf B (5)	37	33½	35¼	— 2¾	35¼
1	Radio pf (3½)	49¼	49¼	49¼	...	49¼
219	Radio-Keith-O	19⅞	19¼	19⅝	— ½	19½
4	Raybestos-Man (2.60)	20	20	20	— ¼	20
6	Reading Co (4)	89	88	88	— 1⅛	87½
7	Real Silk (5)	31½	31	31	— ½	30¾
55	Reming Rand (1.60) XD	17	16½	17	— ¼	16¾
4	Reo Motor (.80)	9¼	9	9	— ⅛	9½
67	Republic Steel	17	16⅛	16⅝	— ⅝	16½
7	Rep St cvt pf (6)	39¾	38½	38½	— 1½	38⅝
2	Revere C & Br	10⅛	10⅛	10⅛	— ⅛	10⅛
4	Reynolds Met (2)	13⅞	13¾	13¾	— ¼	13½
30	Reynolds Tob (3) AS (z)	75	75	75	...	73
41	Rey Tob B (3)	44½	44	44¼	— ¼	44¼
29	Rich Oil Cal	7⅛	6⅞	6⅞	— ⅝	6⅞
23	Rio Gran Oil	7⅞	7½	7¾	— ⅛	7⅝
3	Rossia Ins (2.20)	21	20½	20½	— 1	20¼
21	Royal Dutch sh (3.2165h)	41¼	41	41⅛	...	41
	S					
2	Safeway St (5k)	48¾	48	48⅝	— 1⅛	49
50	Safeway St 6% pf (6) AS	94	94	94	— ⅛	93
3	St Jos Lead (2)	26⅛	26	26⅛	— ⅛	26
32	St L San Fr (8)	51¼	48	48	— 4¾	48
5	St L San Fr pf (6)	75¾	75⅝	75⅝	— ⅜	75⅛
2	St L South	24	24	24	— 2	24
2	St L South pf (5)	42	42	42	— 1	41
5	Schulte Ret	4¾	4¼	4¼	...	4¼
50	Schulte Ret pf (8) AS (z)	50½	50½	50½	+ ½	50¼
70	Seaboard Air	⅞	⅞	⅞	+ ⅛	⅞
1	Seaboard Air pf	1¾	1⅝	1⅝	+ ⅛	1⅝
132	Sears Roebuck (2½a)	51⅞	50	50⅝	— ⅝	50⅝
5	Second Nat Inv	3⅝	3½	3⅝	...	3⅝
18	Seneca Cop	1⅛	1⅛	1⅛	...	1⅛
25	Servel, Inc	4⅝	4⅛	4⅛	...	4¼
1	Sharon St H	11⅞	11⅝	11⅞	+ ⅛	10⅛
2	Sharp & Dohme	15⅝	15⅝	15⅝	...	15½
2	Sharp & Doh pf (3½)	56½	56⅛	56⅛	...	56⅛
68	Shattuck (F G) (1)	24⅛	23⅝	23⅝	— 1⅛	23¼
48	Shell Union	8⅝	8¼	8⅝	...	8⅞
2	Shell Un pf (5½)	74	73¾	73⅞	+ ⅜	73⅝
7	Shubert Thea	5⅝	5⅛	5⅛	+ ⅛	5¼
81	Simmons	16⅜	16	16⅜	+ ⅛	16⅝
25	Simms Pet	7½	7⅛	7½	+ ⅛	7½
133	Sinclair Con (1)	12¼	11¾	12⅛	— ¼	12
46	Skelly Oil (2)	12½	11¾	12⅛	— ½	11¾
1	Skelly Oil pf ww (6)	59½	59½	59½	— ½	50
1	Snider Pack	2⅝	2⅝	2⅝	...	2¾
7	South Cal Ed (2)	46⅝	46	46	...	45⅝
2	South Dair A (1½)	14¼	14⅛	14⅛	...	14
1	South Dair B	10⅝	10⅝	10⅝	+ ⅛	10⅝
35	Southern Pac (6)	98⅞	97⅝	97⅞	— 1⅛	97¾
33	So P R Sug (1.40)	16⅞	15	15⅛	— ⅝	15⅛
65	Southern Rail (8)	57⅝	57⅝	57⅝	— 3⅛	59⅛
1	South Ry pf (5)	80	80	80	...	80⅛
5	So Ry M & O ctf (4)	77	75⅜	77	+ 2	75⅜
4	Spalding (2)	37⅞	37⅜	37⅝	— 2¾	35
7	Sparks With (1)	10⅞	10⅝	10⅝	— ⅜	10⅝
3	Spencer Kell (.80)	12⅜	12⅛	12⅛	— ⅛	11⅜
13	Spicer Mfg	9	8	8½	— ⅛	8¼
157	Stand Brands (1.20) XD	18	17¼	17⅝	— ⅛	17⅝
1	St Bran pf (7) XD	117⅝	117⅜	117⅜	— 1	117⅜
1	St Comb Tob	4⅝	4⅝	4⅝	...	4½
32	St G & El (3½)	65⅜	65	65⅝	— 1	65
2	Stand G & E pf (4)	61⅝	61⅛	61⅛	— ½	61⅛
1	St Invest	2⅞	2⅝	2⅞	...	2⅞
29	St Oil Cal (2½a)	48⅝	48⅛	48⅛	— ⅜	48⅛
6	St Oil Kan (2)	18⅛	17⅞	17⅞	...	17⅞
312	St Oil N J (2)	51⅞	50⅝	51⅛	— 1	51⅛
88	St Oil N Y (1.60)	25⅛	24⅞	25	— ¼	24⅞
4	Starrett (L S) (2)	22	21	22	...	21
4	Sterl Sec A	4⅛	4	4	...	4
3	Sterl S cv pf (3)	34	33⅞	33⅞	...	33⅞
28	Stewart Warn (2)	19⅞	18	18	— ⅝	18⅛
34	Stone & Web (4)	48⅛	47½	48	— ⅛	47⅞
21	Studebaker (3)	22¼	22	22	— ½	22
60	Studebaker pf (7) AS (z)	116	116	116	— 4	116
3	Submar Boat	⅛	⅛	⅛	...	⅛
11	Sun Oil (1a)	49	45	45	— 4⅛	45
30	Sun Oil pf AS (z)	103⅜	103½	103½	...	103¼
6	Superior Oil	1⅛	1⅛	1⅛	...	1⅛
3	Symington A	5½	5⅛	5⅛	...	5
	T					
126	Texas Corp (3)	36	35¼	35¾	...	35⅝
82	Tex Gulf Sul (4)	50⅞	49⅝	50⅛	...	50¼
3	Tex & Pac Ry (5)	104	103	103	— 1	102
5	Tex Pac C & O	5⅜	5⅛	5⅛	...	5½
15	Tex Pac L Tr	12⅞	12⅝	12⅝	— ¼	12⅝
2	Thatcher (1.60)	16¾	16½	16½	— ¼	16½
2	Third Ave	7⅝	7½	7⅝	+ ⅜	7
4	Thompson (J R) (3)	28	28	28	...	27½
8	Thompson Prod (2.40)	12⅞	12⅝	12¾	+ ⅛	12½
14	Tide Wat As (.60)	8	7⅞	7⅞	— ⅛	7⅞
8	Timk Det Ax (.80)	10	9⅞	9⅞	— ⅛	9½
20	Timk Roll B (3)	45⅝	44⅞	45⅝	+ ⅛	45
10	Tob Prod A (.95b)	11	11	11	— ¼	11
165	Transamerica (1)	14⅛	14⅛	14⅛	— ⅛	14⅛
17	Tri Cont Corp	8⅝	7⅞	8	— ⅛	7⅞
10	Tri Cont pf (6)	94⅛	94	94⅛	+ ¼	94
2	Trico Prod (2½)	30⅞	30⅞	30⅞	+ ⅛	30¼
5	Truax Traer (1.60)	10⅛	10⅛	10⅛	+ ¼	10
1	Truscon St (1.20a)	22⅛	22⅛	22⅛	— ⅜	22⅛
	U					
7	Underwood Ell (5)	66½	65¼	65¼	— 1⅜	65
170	Union Carbide (2.60)	59⅛	58¼	58⅝	— 1	58⅝
28	Union Oil Cal (2a)	25	24⅝	25	— ⅜	24⅝
4105	Union Pac (10) AS	182	176½	180	— 2	179
1	Un Pac pf (4)	86	86	86	...	86
35	Un Tank Car (1.60)	25¼	25	25	...	25
132	Unit Aircraft	27⅞	27	27⅞	...	27⅞
4	Unit Aircr pf (3)	54	53⅞	54	...	54
2	Unit Bisc (2)	36	35	35	— 2⅛	34
1	Unit Carbon (1)	21⅛	21⅛	21⅛	— ½	21¼
332	Unit Corp (½)	17¾	17⅜	17½	— ½	17⅜
10	Unit Corp pf (3)	46⅛	46⅛	46⅛	...	46⅛
4	Un Elec Coal	3¾	3½	3¾	...	3⅝
14	Unit Fruit (4)	63¾	62	62⅝	— 1⅝	62
84	Unit G & Im (1.20)	27⅞	26⅞	27	— ½	27
1	Uni Paperbd	3	3	3	...	2¾
1	U S & For Sec	9½	9½	9½	+ ⅜	9¼
9	U S Freight (3)	25	24	24	— 2	24
16	U S Ind Al (6)	62	60	62	— 1¼	61
1	U S Leather A	8½	8⅛	8⅛	— ½	8¼
31	U S Pipe (2)	28½	27⅞	28½	— ½	28¼
2	U S Pipe 1st pf (1.20)	18	18	18	...	18
31	U S Real & Im (3)	30½	30⅛	30⅛	— 1	30¼
28	U S Rubber	14⅛	13⅞	14	+ ½	13⅞
16	U S Rubber 1st pf	25⅛	24⅛	24⅜	— 1½	24
19	U S Smelt & R (1)	23⅝	23⅛	23⅛	...	23½
2	U S Smelt pf (3½)	42½	42⅛	42½	+ ½	42¼
747	U S Steel (7)	142¼	140¾	141⅛	— ⅞	141⅛
9	U S Steel pf (7)	145½	144⅞	144⅞	— 1⅜	145
1	U S Tobacco (4)	60⅛	60⅛	60⅛	+ ⅛	60⅛
6	United St A	6½	6½	6½	— ¼	6⅛
1	United St pf (2½)	36⅛	36⅛	36⅛	— 2⅜	35¼
10	Univ Pic 1st pf (8) AS (z)	40	40	40	...	38
25	Util P & Lt A (2.15b)	24¼	23⅛	23⅜	— ⅛	23⅝
	V					
43	Vadsco	1	⅞	1	...	⅞
290	Vanadium (3)	52⅝	51	52	+ ½	51⅞
3	V C Ch 6% ptc pf	17	16⅛	16½	+ ⅛	16⅛
20	Va El & P 6% pf (6) AS (z)	104	104	104	— ½	104
170	Vulcan Detin (4) AS (z)	45½	44⅛	45	— 3	45
	W					
2	Wabash Ry	15	14½	14½	— 2½	14½
4	Wabash pf A (5)	43½	43½	43½	— ½	43
4	Waldorf Sys (1½)	24	23⅞	24	+ ⅛	23¾
6	Walworth (2)	14⅞	14½	14⅝	+ ⅛	14
70	Ward Bak A AS (z)	17	15½	15½	— 1¾	15⅛
5	Ward Bak B	5⅛	5	5⅛	+ ⅜	5½
118	Warner Pict	17	16½	16⅝	...	16⅝
9	Warner Quin	6	6	6	...	6
5	Warren Bros (3)	31⅛	31	31⅛	...	31⅛
20	Warren Br cv pf (3) AS	45	45	45	...	44
2	Webster Eisen	3⅛	3⅛	3⅛	...	3⅛
1	Wesson Oil & S (2)	23½	23½	23½	...	23
10	W Penn El A (7) AS (z)	102	102	102	...	101
30	W Penn El 7% pf (7) AS (z)	104⅛	104⅛	104⅛	...	103
60	W Penn P 6% pf (6) AS (z)	109⅛	109⅛	109⅛	+ ⅜	109⅛
4	West Dairy B	6	5⅞	5⅞	...	5⅞
9	Western Maryland	13	13	13	— ⅛	13
3	West Pacific	10	10	10	— ¾	9½
33	West Un Tel (8)	136¼	131½	132½	— 3¼	131⅞
5	Westingh Air (2)	34	33¾	33¾	...	33½
448	West El & Mfg (5)	97½	95⅜	96	— 1⅜	96
150	West E & M 1 pf (z) AS	111⅞	109⅞	111⅞	+ 1⅝	109
2	Weston El Ins (1)	22	22	22	— 1	22
1	Westvaco Chl (2)	25	25	25	— 1	24
10	Wheeling & Lake Erie AS	94⅞	94⅞	94¾	— ¼	
1	White Motor (2)	26½	26⅛	26⅛	— ¾	26⅛
4	White Rk M Sp (4)	40	39⅞	39⅞	— ¾	39
3	White Sew M	2⅞	2⅝	2⅞	...	2½
11	White Sew M pf	4⅞	4¼	4⅞	+ ¼	4½
3	Wilcox O & G	10	10	10	...	10
16	Willys Ove	4⅝	4⅛	4⅝	+ ¼	4⅝
2	Willys Over pf (7)	52	51⅝	52	+ 1⅝	50½
1	Wilson & Co	2½	2½	2½	...	2½
1	Wilson pf	43	43	43	...	40
57	Woolworth (2.40)	59⅞	59⅛	59½	— ⅞	59⅞
51	Worth P & M	75⅝	69	71½	— 5½	71
3	Yale & Towne (2)	31⅜	31⅛	31⅛	— 1⅜	31
	Y					
20	Yell Tr & C	10⅝	10¼	10⅝	+ ½	10½
1	Young S & W (3)	23⅛	23⅛	23⅛	+ ⅛	23
	Z					
2	Zenith Radio	2⅝	2⅝	2⅝	+ ⅛	2¾

Total sales, 1,983,840; previous day, 719,950; week ago, 1,107,507; year ago, 5,018,050; two years ago, 5,214,500; January 1 to date, 761,687,938; year ago, 1,063,802,990; two years ago, 866,342,400.

XD—Ex dividend. XR—Ex rights. AS—Actual sales.

(a) Plus extras. (b) Including extras. (d) Partly stock. (e) Paid in scrip. (f) Paid last year. (h) Paid so far this year. (j) Payable in stock. (k) Cash or stock. (l) Payable when earned. (z) Unit of trading ten shares.

BALTIMORE MARKETS.

Baltimore, Dec. 8 (A.P.).—WHEAT—No. 2 red winter export, spot, 81½; No. 2 red winter garlicky, domestic, spot and December, 81½.

APPLES—Bushel baskets, western Maryland, Pennsylvania, and Virginia, U. S. 1s, 2½-inch up, Staymans, 1.25@1.50; various other early fall varieties, unclassified, 2¼-inch up, 0.50@1.00; New York, U. S. 1s, 2½-inch up, Kings and Hubbardstons, 1.15@1.25; United States commercial, 2¼-inch up, Kings, Hubbardstons, and fall pippins, 0.90@1.00. Boxes, Northwestern, Jonathans, as to grade and size, 1.50@2.00; Staymans, 1.75@2.25 nearby half-bushel hampers, various varieties, ungraded, 0.25@0.50.

POTATOES—New York, 150-lb. sacks, round whites, U. S. 1s, 2.50@2.65; Maine, 100-lb. sacks, mountains, U. S. 1s, 2.00@2.10; Pennsylvania, 100-lb. sacks, U. S. 1s, round whites, 1.75@1.90; ungraded, 1.25@1.50.

SWEET POTATOES—Eastern Shore of Maryland, bushel hampers, yellows, U. S. 1's, 1.25@1.50; ungraded, 90@1.10; Eastern Shore of Virginia, barrels, yellows, U. S. 1st, 3.00@3.50; ungraded, 2.00@2.50; white yams, 2.50@3.00.

LIVE POULTRY—Chickens, young, colored, large size, 22@23; small and medium size, 18@20; leghorns, 17@20. Chickens, old, heavy, 22@24; medium, 15@20. Leghorns and other live stock, 14@16. Ducks, young white pekins, 4 lbs. and over, 18@20; muscovy, 4 lbs. and over, 18@20.

EGGS—Small lots, nearby, graded, firsts, 30; few higher.

COTTONSEED OIL MARKET.

New York, Dec. 8 (A.P.).—COTTONSEED OIL—Prime crude, 6.25@6.37½; prime summer yellow, spot, old, 7.35; December, 7.54. New: December, 7.35; January, 7.40; March, 7.55; May, 7.65; July, 7.80.

FOREIGN EXCHANGE.

New York, Dec. 8 (A.P.).—Foreign exchanges, firm. (Great Britain in dollars; others in cents.)

Great Britain—Demand, 4.85⅞; cables, 4.85¾; 60-day bills on banks, 4.83⅞.
France—Demand, 3.92¾; cables, 3.92⅞.
Italy—Demand, 5.23¾; cables, 5.24⅛.
Belgium—Demand, 13.96.
Germany—Demand, 23.84.
Holland—Demand, 40.25.
Norway—Demand, 26.73½.
Sweden—Demand, 26.82.
Denmark—Demand, 26.74.
Switzerland—Demand, 19.37¾.
Spain—Demand, 11.15.
Greece—Demand, 1.29¼.
Poland—Demand, 11.25.
Czechoslovakia—Demand, 2.96¾.
Jugoslavia—Demand, 1.77.
Austria—Demand, 14.08.
Roumania—Demand, .59½.
Argentina—Demand, 34.50.
Brazil—Demand, 9.62.
Tokyo—Demand, 49.65.
Shanghai—Demand, 36.50.
Montreal—Demand, 99.98⅜.
Mexico City—Demand, 45.15.

TREASURY CERTIFICATES.

(Reported by J. & W. Seligman & Co.)

Rate.	Maturity.	Bid.	Offer.
2⅞s	June 15, 1931	100 20-32	100 22-32
2⅝s	Sept. 15, 1931	100 16-32	100 18-32
3⅛s	Mar. 15, 1932	100 16-32	100 18-32
3⅛s	Sept. 15, 1932	100 15-32	100 17-32
3⅛s	Dec. 15, 1932	100 30-32	101

OIL QUOTATIONS.

Oil City, Pa., Dec. 8 (A.P.)—Credit balance, $1.85. Runs, 61,127; average runs, 33,806. Shipments, 86,924; average shipments, 43,908.

SPECIAL DINNER $1.25 5:30 to 8:30 P.M.

BUSINESS MEN'S 75 CENTS LUNCH

HOTEL HARRINGTON 11th AND E STS. N.W.

First Mortgage Loans

Lowest Rates of Interest and Commission

Prompt Action

Thos. J. Fisher & Co., Inc.
738 15th Street

Real Estate Loans
(D. C. Property Only)

6%

No Commission Charged

You can take twelve years to pay off your loan without the expense of renewal. $1,000 for $10 per month, including interest and principal. Large or small loans at proportionate rates.

PERPETUAL BUILDING ASSOCIATION

Established 1881
LARGEST IN WASHINGTON
Assets Over $23,000,000
Cor. 11th and E N.W.
JAMES BERRY, President
EDWARD C. BALTZ, Secretary

Now Located in Our Own Building 1610 K St. N.W.

INVEST YOUR XMAS SAVINGS IN GUARANTY FIRST MORTGAGE NOTES and BONDS

—Make your Xmas money do extra work Place it in these high type investments. They yield the maximum of interest and are secured on income producing properties.

Denominations as low as $250

Real Estate Loans

REAL ESTATE MORTGAGE & GUARANTY CORPORATION

Capital Resources $3,800,000
1610 K ST. N.W.

Mackubin, Goodrich & Co.
Established 1899
BANKERS

Members New York and Baltimore Stock Exchanges
Associate Member New York Curb Exchange

1508 H STREET
WASHINGTON, D. C.

REDWOOD & SOUTH STS.
BALTIMORE, MD.

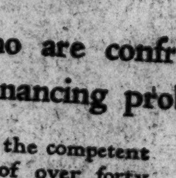

To those who are confronted with home financing problems

we offer the competent counsel of over forty years experience in this service . . . First Mortgage Funds for loans on residences and business buildings in the District of Columbia and nearby Maryland suburbs—three, five and ten year terms.

5½%

Loan Correspondent for "The Prudential"

H. L. Rust Company
1001 Fifteenth Street
National 8100
ESTABLISHED 1889

Atahualpa's Hoard

BURIED in the fastnesses of the Andes for 200 years, the fabulous treasure of Atahualpa, last of the Inca Kings, is reported discovered—wealth and fame awaits the man who actually unearths it.

Thousands of treasure seekers have sought for this mythical "pot of gold" and many of them have lost their lives in the perilous hunt. For some men always follow the lure of buried treasure; while others know that the real treasure awaits the man who carefully, calmly and thriftily sets aside a certain portion of his salary to be invested in some sound non-fluctuating security—a security such as the 6 per cent First Mortgage Notes sold through Swartzell, Rheem & Hensey Company.

For more than sixty-one years these Notes have offered a safe and sure method of building up a reserve fund to be used in later years. Thousands of investors have made themselves independent of earned salary through investment in these Notes. And during this time no investor has ever suffered a penny's loss, either in principal or interest.

SWARTZELL, RHEEM & HENSEY CO.
MORTGAGE BANKERS
727 15 STREET N.W.
WASHINGTON D.C.

BONDS JOIN STOCKS IN DOWNWARD MOVE

Rails Lead Lengthy List of Corporate Issues to New 1930 Lows.

FOREIGN SECTION MIXED

New York, Dec. 8 (A.P.).—Domestic bond prices tumbled today in sympathy with the share market.

Average declines were the largest in several weeks and selling pressure extended to a broad field of issues. Carrier obligations were offered in large volume at marked concessions after Saturday's closing prices and added a long list of corporate issues into new low ground for the year.

Even high grade bonds that have been little affected by the pressure against second grade obligations joined the decline and in a few instances losses of gilt-edged issues amounted to a point and elsewhere ranged fractions wide as 6 points.

Treasury Issues Firm.

In foreign bonds the price movement was highly irregular. In United States Government issues firmness prevailed only in Treasury issues. Liberties were a little better but did not duplicate the high levels of the year and short-term Treasury issues were quiet.

Announcement by the Treasury of a $400,000,000 financing program for the final quarter at an interest rate less than 2 per cent—the lowest in a decade or more—was received in bond circles as reflecting a belief by the Treasury that the easy tone of the money market will continue for some time. In bond circles it was expected that in view of the large demand for short term issues that banks would quickly oversubscribe the two issues of Treasury certificates.

Selling was most persistent in the rail group, and both liens and convertibles were receptive. Among issues reacting 2 to 4 points were Alleghany 5s of 1944 and 1949, Burlington 4s, Rock Island general 4s, Denver, Rio Grande & Western 5s, Erie 5s of 1967, Missouri Pacific 5½s A, 5s F and G, Frisco 4½s, St. Louis, Southwestern 5s, Seaboard Air Line 4s and Atlantic Florida 6s, and Texas & Pacific 5s of '77.

Extreme Rail Losses.

Six-point losses in Wisconsin Central 4s and Seaboard gold 4s represented the extreme losses in the group.

In the utility section losses were more moderate. American Telephone debenture and collateral 5s dipped ¾ each, and the convertible 4½ issue was 6½ lower, at a new year's low. American & Foreign Power 5s reacted 1¾, and International Telephone debenture 5s and 4½s, Kansas Gas & Electric 4½s, Postal 5s, and Utility Power & Light 5½s were other soft spots.

Some large losses were registered by industrial bonds. Container Corporation 6s sagged 4½, Consolidated Coal of Maryland 5s lost 3, and General Steel Castings, 5½s, 2. Inland Steel 4½s, International Cement 5s, International Match 5s lost from 1 to 2 points.

LOCAL STOCK EXCHANGE

Sales—Regular call, 11:15 a. m.
Col. Medical Bldg. Corp., 10 at 110.
Federal-American Co. com., 5 at 29¾.
Lanston Monotype, 10 at 88, 4 at 88½.
Natl. Mtge. & Inv. pfd., 100 at 5.
After call—
Wash. Ry. & Elec. pfd., 50 at 98½.
Capital Traction 5s, $500 at 85½.

PUBLIC UTILITIES.

	Bid	Ask
Amn. T. & Tel. Conv. 4½s, '33	101	.....
Amn. T. & Tel. Conv. 4½s, '39	101	.....
Amn. T. & Tel., Col. Tr. 5s	106¾	.....
Ana. & Pot. River R. A. 1st 5s	81	85
Ana. & Pot. River, Guar. 5s	95	98
C. & P. Tel. of Va. 5s	102	.....
Capital Traction 1st 5s	82	86
City & Suburban Ry. 1st 5s	80	82
Georgetown Gas Lt. 1st 5s	102¾	104½
Pot. Elec. Power Cons. 5s	102¾	102¾
Potomac Elec. 5s, 1953	107	109
Wash. Ai. & Mt. Ver. ctf.	2	.....
Wash., Balto. & Annap. 1st 5s	25	35
Wash. Gas Light Gen. 5s	104½	.....
Wash. Gas St. Co., Ser. A 5s	102	103
Wash. Gas Lt. Co., Ser. B 5s	105	.....
Wash. Ry. & Elec. 4s	86½	88

MISCELLANEOUS.

	Bid	Ask
Barber & Ross, Inc., com	87	.....
Chevy Chase Club 1st 6½s	100	.....
Col. Country Club 1st 5s	100	101¼
Dist. of Col. Paper Mfr. 1st 8s	50	65
Wash. Consolidated Title 5s	.....	100
Wash. Market Cold Storage 5s	95	.....

STOCKS.

PUBLIC UTILITIES.

Amn. Tel. & Tel	183½	.....
*Capital Traction	47½	48½
Washington Gas	118	126
Wash. Gas. Light Common	120	126
Pot. Elec. Power pfd. 6s	111	112
Pot. Elec. Power pfd. 6½s	107	108
Wash. Ry. & Elec. Com.	450	.....
Wash. Ry. & Elec. Co. pfd.	98	98½

NATIONAL BANKS.

Capital	230	260
Columbia	400	.....
Commercial (stamped)	223	235
District	208	215
Federal-American	262	285
Liberty	195	210
Lincoln	245	260
Metropolitan	305	340
Riggs	425	460
Second	175	210
Washington	240	260

TRUST COMPANIES.

Amer. Security & Trust	355	364
Continental Trust	120	140
Merchants Bank & Tr. Co.	100	110
National Savings & Trust	425	495
Prince Georges Bk. & Tr.	100	110
Union Trust	220	240
Wash. Loan & Trust	440	465

SAVINGS BANKS.

Bank of Bethesda	50	65
Commerce & Savings	825	.....
East Washington	25	35
Potomac Savings (new)	65	75
Sec. Sav. & Commercial	471	500
Seventh Street	230	.....
United States	530	635
Washington Mechanics	50	.....

FIRE INSURANCE.

American	300	.....
Corcoran	150	.....
Firemen's	20	34
National Union	20	26

TITLE INSURANCE.

Columbia	8¼	11
Real Estate	155	170
Title & Inv. Co. of Md. com.	20	30

MISCELLANEOUS.

Barber & Ross, Inc., com	13	15½
Col. Sand & Gravel Co. pfd.	100	96
Col. Medical Bldg. Corp	100	125
D. C. Paper Mfg. Co. pfd.	10	.....
District Nat. Securities pfd.	68	73
Emerson's Bromo-Seltzer (a)	31	33
Federal Storage Co. pfd.	110	130
Federal-American Co. com.	29¾	31
Federal-American Co. pfd.	98½	101
Lanston Monotype	101	104½
Mech. Trr. & Storage com.	107	112
Mech. Trr. & Stge. pfd.	95	100
Mergenthaler Linotype	87¾	88½
Natl. Mtge. & Inv. Co. pfd.	5	5½
Peoples Drug Stores pfd.	90¼	101
Real Est. Mtge. & Guar pfd.	6½	7
Security Storage	109	113
Term. Ref. & Wrhs. Corp.	43	53
The Carpel Corporation	24	27½
Wash. Mech. Mtge. Co. com.	8¼	.....
Wash. Medical Bldg. Corp.	90	.....
Woodward & Lothrop pfd.	106	112

*Stocks closed.
†Ex dividend.

NEW YORK BANK STOCKS.

(Furnished by W. B. Hibbs & Co.)

	Bid.	Asked.
Bank of America	59½	61
Bankers Trust	106	106
Bank of Manhattan	80¾	81¾
Central Hanover	230	241
Chase National	99	100
Chatham Phenix	80	81
Chemical Bank	46	47
Commercial National	282	297
Corn Exchange	130	133
Empire Trust	75	78
Fifth Avenue Bank	2400	2600
First National Bank	3725	3800
Guaranty Trust	473	478
Irving Trust	33½	33¾
Lawyers Title	247	253
Manufacturers Trust	30¾	30¾
National City	190	191
New York Trust	150	162
Public National	64	65½
Title Guaranty	132	136

STOCK MOVEMENTS.

New York, Dec. 8 (A.P.).—What the stock market did:

	Monday.	Saturday.
Number of advances	104	133
Number of declines	498	319
Stocks unchanged	152	136
Total issues traded	754	588

NEW YORK CURB MARKET TRANSACTIONS OF YESTERDAY

DOMESTIC BONDS.

Sales in lots of $1,000.

Sales	Issue.	High	Low	Close
	A			
1	Ala Pow 5s, 1968	101	101	101
3	Ala Pow 4½s, 1967	96¾	96½	96½
12	Alumin Co 5s, 1952	103¾	103¼	103¼
79	Am Commonwealth Pow 6s, 1940	79	78½	78½
5	Am G. & E. 5s, 2028	97½	97	97
13	Am Pow & L 6s, 2016	103¼	103¼	103¼
2	Am Roll M 5s, 1948	96¼	95¼	95¼
1	Am Seat 6s, 1936	81	81	81
3	Appalach Gas 6s, 1945	80½	80½	80½
2	Appalach Gas 6s, B, 1945	65	65	65
26	Appalach Pow 5s, 1956	99½	99¾	99¾
15	Ark Pow & Lgt 5s, 1956	98¾	98	98
5	Armstrong C 5s, 1940	93	93	93
6	Asso Elec 4½s, 1953	85½	85½	85½
4	Asso G & E 5½s, 1938	73	72	72
9	Asso G & E 5s, 1950	73	71½	71¼
1	Atl Tel Co 5½s, 1977	88	88	88
66	Asso G & E 5s, 1958	72½	70¾	72½
32	Asso G & E 4½s, C, 1949	69¾	67	68½
54	Assoc Tel Util 5½s, C, 1944	81	79½	81
13	Assoc Tel & Tel 5½s, A, 1955	86½	84½	86¼
	B			
7	Bell Tel Can 5s, B, 1957	104	103¾	103¾
1	Bell Tel Can 5s, C, 1960	104½	104	104¼
1	Best & Me 5s, m 1933	102	102	102
1	Balyn Boro Gas 5s, A, 1967	104	104	104
	C			
2	Can Cement 5½s, A, 1947	99	98¾	98¾
6	Can Nor Ry Equip 7s, E, 1935	108	107¾	107¾
1	Cap Admin 5s, A, 1953 xw	85	85	85
1	Cap Admin 5s, A, 1953 xw	84½	84½	84½
21	Caro P & L 5s, 1956	101¼	100¾	100¾
12	Caterp Trac 5s, 1938	97¾	97¾	97¾
19	Cent St El 5½s, 1964	65	64¼	65¼
1	Cent St El 5s, 1948	65½	65½	65½
1	Cent P & L 5½s, 1953	81	81	81
3	Chic Dist El 4½s, A, 1970	89¾	89½	89¾
3	Chic Dist El 5½s, B, 1935	99½	99¼	99¼
5	Cigar Stks Real 8½s, A, 1949	78	78	78
14	Cin. St. Car 5s, B, 1953	93¾	93½	93½
10	Cities Ser 5s, 1966	78	78	78
226	Cities Ser 5s, 1950	79½	78½	78¾
26	Cities Ser 5s, 1942	85¼	85	85¼
2	Cities Ser G Pipe 6s, 1943	92½	92½	92½
23	Cities Ser Pow 5½s, 1952	81	80¼	80¼
1	Cleve El Illum 7s, 1941	106	106	106
1	Cleve Term Bldg 6s, 1941	87½	87½	87½
2	Commonwealth Ed 4½s, D, 1957	100	100	100
6	Commonwealth Ed 4½s, E, 1960	98¾	98½	98¾
5	Cons Gas Balt 5½s, E, 1952	108	108	108
92	Consum Pow 4½s, 1958	89¾	89¾	89¾
88	Cont Gas & El 5s, A, 1958	83¾	83½	83¾
6	Cont Oil 5½s, 1937	93	93	93
4	Crane Co 5s, 1940	100½	100½	100½
2	Crucible Steel 5s, 1940	98¾	98¾	98¾
1	Cudahy P 5½s, 1937	95	95	95
1	Cudahy Pack 5s, 1946	102	102	102
	D			
2	Denv & Salt Lake 6s, 1960	55	55	55
2	Denv & Salt Lake 6s, A, 1950	99½	99¼	99¼
7	Detroit C Gas 6s, A, 1947	105¾	105	105
1	Detroit C Gas 5s, B, 1950	98	98	98
3	Detroit Int Bride 7s, 1952	7	6	6
3	Detroit Int Bridge 6½s, 1952	22	21	21½
1	Dix Gulf Gas 6½s, A, 1937, ww	88	88	88
4	Duquesne Gas 6s, 1945	69	67	67

BOND SALES ON NEW YORK EXCHANGE

(Reported from New York Stock Exchange by J. & W. Seligman & Co.)

UNITED STATES GOVERNMENT WAR LOANS.

The Following Sales Are Given in Lots of $1,000. (Quotations in dollars and 32ds of a dollar.)

Sale	Issue.	Open	High	Low	Last
20	Liberty 3½s	101.25	101.27	101.25	101.27
6	Liberty 1st 4¼s	102.24	102.28	102.24	102.25
189	Liberty 4th 4¼s	103.18	103.21	103.18	103.21
	Liberty 4th 4¼s, reg	103.15	103.21	103.15	103.21
4	Liberty 4th 4¼s, rec	113	113	112.24	112.26
14	U S G 4¼s	106.15	106.15	106.15	106.15
1	U S G 4s	106.15	106.15	106.15	106.15
51	U S G 3¼s, 1943	102.2	102.6	102.2	102.6

FOREIGN GOVERNMENT BONDS.

Sale	Issue.	Open	High	Low	Last
	A				
2	Akershus, Dept of, 5s, 1963	95½	95½	95¼	95¼
6	Antioquia, Dept of, B-7s, 1945	65	65¼	65	65¼
1	Antioquia, Dept of, 1st 7s, 1957	53	53	53	53
8	Antwerp, City of, 5s, 1958	98¾	99	98¾	99
20	Argentine Govt 6s, Ser A, 1957	94½	94½	94	94
3	Argentine Govt 6s, Ser B, 1958	61¾	61¾	61¼	61½
1	Argentine Govt 6s, June, 1959	94½	94½	94½	94½
8	Argentine Govt 6s, Oct., 1959	94¾	94¾	94	94
1	Argentine Govt 6s, May, 1960	94	94	94	94
4	Argentine Govt 6s, Oct, 1960	94	94	94	94
2	Argentine Govt 6s, Sept, 1960	94	94	94	94
3	Argentine Govt 5½s, Feb, 1961	94¼	94½	94	94
13	Argentine Govt 6s, May, 1961	94	94	93¾	94
19	Argentine Govt 5½s, 1962	84¾	85½	84¾	85½
1	Argentine Govt 5s, 1945	63½	63½	63½	63½
4	Australia 5s, 1955	76½	76½	76½	76½
5	Cons Gas Balt 5½s, E, 1952	76	76	76	76
18	Australia 4½s, 1956	69½	69½	69½	69½
1	Austrian Govt 7s, 1943	105½	105½	105½	105½
1	Austrian Govt 7s, 1957	90¾	90¾	90¾	90¾
	B				
13	Bavaria, King of, 6½s, 1945	79½	80½	79½	79½
7	Belgium, King of, 6s, 1955	102	102	101½	101¾
11	Belgium, King of, 6½s, 1949	107¾	108	107¼	108
10	Belgium, King of, 7s 1955	111¾	111¾	111¼	111¾
8	Belgium, King of, 7s, 1956	108	108½	108	108½
1	Belgium, King of, 8s, 1941	108	108	108	108
1	Bergen, City of, 5s, 1948	95¾	95¾	95¾	95¾
1	Bergen, City of, 5s, 1960	95¾	95¾	95¾	95¾
7	Berlin 6s, 1958	72	72	71½	71½
1	Bosota, City of, 8s, 1945	85	85	85	85
6	Bolivia 7s, 1958	51	51	50	50½
17	Bolivia 7s, 1969	48¾	49	43¾	49
1	Bordeaux, City of, 6s, 1934	104½	104½	104½	104½
11	Brazil, U S of, 6½s, 1926-57	64½	64½	64¾	64¾
18	Brazil, U S of, 8s, 1927-57	64½	65	64½	65
3	Brazil, U S of, 8s, 1941	81½	81½	81	81
4	Brisbane, City of, 8s, 1935 reis	65½	65½	65½	65½
4	Brisbane, City of, 5s, 1958	70	70	70	70
2	Budapest, City of, 6s, 1962	68¾	68¾	68¾	68¾
1	Buenos Aires, Prov of, 6s, 1961	73½	73½	73½	73½
6	Buenos Aires, Prov of, 6½s, 1961	73¼	73¼	73	73
1	Bulgaria, King of, 7½s, 1968	77	77	77	77
	C				
2	Caldas, Dept of, 7½s, 1946	68½	68½	68	68
8	Canada, Dom of, 5s, 1931	100½	100½	100½	100½
4	Canada, Dom of, 5s, 1952	106¾	106½	106¾	106½
18	Canada, Dom of, 4½s, 1938	101¾	101¾	101¾	101¾
1	Canea Valley, Rep of, 7½s, 1946	67½	67½	67½	67½
8	Chile, Rep of, 6s, 1960	80	80½	80	80½
1	Chile, Rep of, 6s, 1961	80¾	80¾	80¾	80¾
7	Chile, Rep of, 6s, 1961, Jan	80	80	80	80
5	Chile, Rep of, 6s, 1961, Sept	80	80	80	80
1	Chile, Rep of, 8s, 1962	81	81	81	81
25	Chile, Rep of, 8s, 1963	80½	80½	80¼	80½
2	Cologne, City of, 6½s, 1950	78½	78½	78½	78½
9	Colombia, Rep of, 6s, 1961, Oct	66	67	66	66¾
2	Copen, City of, 5s, 1952	99	99¾	99	99¾
5	Copen, City of, 4½s, 1963	93½	93½	93¼	93½
8	Cundinamarca, Dept of, 6½s, 1959	52	53	51¼	51¼
	D				
4	Denmark, King of, 6s, 1942	105½	105½	105½	105½
5	Denmark, King of, 5½s, 1955	100¾	100¾	100½	100½
10	Denmark, King of, 4½s, 1962	94¾	94¾	94¾	94¾
2	Danish Mun 8s, ser A, 1946	108½	108½	108½	108½
3	Danish Mun 8s, ser B, 1948	108¼	108¼	108¼	108¼
	F				
2	Finland, Rep of, 6s, 1945	56	56	56	56
12	Finland, Rep of, 6½s, 1958	90½	90½	89	90½
3	Finland, Rep of, 7s, 1950	91½	91½	91¼	91½
8	French Govt 7½s, 1941	125¾	125¾	125¾	125¾
4	French Govt 7s, 1949	120½	120½	120	120
	G				
38	German Govt 7s, 1949	102¾	103¾	102½	102½
81	German Govt 5½s, 1965	74¾	74½	73½	73¾
5	Great Municipality 8s, 1954	99	99	99	99
8	Greek Govt 6s, 1968	84½	84¼	84½	84½
	H				
7	Haiti, Rep of, 6s, 1952	95¾	93½	93¾	93¾
2	Helsingfors 6½s, 1960	86	86	86	86
3	Hungarian Con Mun 7½s, 1945	81½	81½	81	81
3	Hungarian Land Mtge 7½s, 1961, B	84	84	84	84
	I				
2	Irish Free State 5s, 1960	103½	103½	102	102
65	Italy, King of, 7s, 1951	94¼	94½	94¼	94¼
	J				
44	Japanese 6½s, 1954	103½	103¾	103¾	103½
3	Japanese Ster 4s, 1931	97¾	97¾	97¾	97¾
1	Japanese 5½s, 1965	92¾	92¾	92¾	92¾
	L				
6	Lyons, City of, 6s, 1934	104½	105	104½	104½
	M				
3	Marseilles, City of, 6s, 1934	104¼	104¼	104¼	104¼
2	Medellin, Municipality of, 6½s, 1954	51¼	52½	51¼	52½
1	Minas Geraes 6½s, 1958	49½	49½	49½	49½
1	Montevideo, City of, 7s, 1952	87	87	87	87
	N				
33	New South Wales 5s, 1957	69¾	69¾	69¾	69¾
14	Norway, King of, 5s, 1963	100½	100½	100½	100¼
2	Norway, King of, 5½s, 1965	92¾	92¾	92¾	92¾
1	Norway, King of, 6s, 1943	105½	105½	105½	105½
1	Nuremburg, City of, 6s, 1952	72	72	72	72
	O				
1	Oslo, City of, 8s, 1955	102¾	102¾	102¾	102¾
	P				
5	Panama, Rep of, 5s, 1963	90½	90½	90½	90½
6	Peru 6s, 1960	47	47	46	46
8	Peru 6s, 1961	46½	46½	45¾	45¾
4	Poland 5s, 1950	83	83½	83	83½
1	Poland 6s, 1940	64	64	64	64
	Q				
1	Queensland, State of, 6s, 1947	82½	82½	82½	82½
3	Queensland, State of, 7s, 1941	93	93	91½	91½
	R				
1	Rio de J. City of, 6s, 1933	80	80	80	80
35	Rio de J. City of, 6½s, 1953	53½	53½	53	53
3	Rio Gr do Sul, St of, 8s, 1946	83	83	83	83
4	Rio Gr Sul, St of, 7s, 1966	66¼	66¼	66½	66¼
1	Rome, City of, 6½s, 1952	76½	76½	76½	76½
2	Rotterdam, City of, 6s, 1964	104½	104½	104½	104½
4	Roumania 7s, 1959	77¾	77¾	77¾	77¾
	S				
2	Santa Fe, Prov of, 7s, 1942	87	87	87	87
1	Seine, Dept of, 7s, 1956	107½	107½	107½	107½
1	Serbs, C & S, King of, 8s, 1962	91¾	92	91½	91½
14	Serbs, C & S, King of, 7s, 1962	80½	80¾	80	80¾
1	Silesia, Prov of, 7s, 1946	90¾	90¾	90¾	90¾
1	Sweden, King of, 5½s, 1954	105	105	105	103
1	Switzerland, Govt of, 5½s, 1946	105½	105½	106½	105½
	T				
1	Tokyo, City of, 5½s, 1961	89½	89¾	89½	89½
	U				
9	Uruguay, Rep of, 8s, 1946	102	102¼	102	102¼
7	Uruguay, Rep of, 6s, 1960	82	82	82	82
	V				
8	Vienna, City of, 6s, 1952	84¾	85	84½	84¾
	W				
1	Warsaw 7s, 1958	57	57	56½	56½
	Y				
11	Yokohama, City of, 6s, 1961	97¾	97¾	95½	95¾

DOMESTIC BONDS—RAILS AND MISCELLANEOUS.

Sales in lots of $1,000.		High	Low	Close
	A			
3	Abitibi Power & Paper 5s, 1953	72¾	72¾	72¾
17	Allegheny Corp 5s, 1944	76¾	76¾	74½
7	Allegheny Corp 5s, 1949	75½	75½	73¼
41	Amer Foreign Power 5s, 2030	81	81	80½
14	Amer I G Chemical 5½s, 1949	98	98	97½
1	Amer Smelt 5s, 1947	101¾	101¾	101¾
10	Amer Sugar Ref 6s, 1937	103½	103½	103½
14	Amer Tel & Tel 4½s, 1939	122½	122½	118
51	Amer Tel & Tel 5s, 1965	105¼	105¼	104¾
16	Amer T & T sen 4½s, 1933	101	101½	101
5	Amer T & T col tr 5s, 1946	106½	106½	105½
25	Amer T & T Col 5½s, 1943	108½	108¾	108¾
38	Amer Tel & Tel 5s, 1960	105	105	105
19	Amer Type Founders 6s, 1940	101½	102	101½
1	Armour & Co 4½s, 1939	89	89	88
3	Armour & Co of Del 5½s, 1943	80	80	80
3	At T & S F gen 4s, 1995	97	97	96¼
40	At T & S F 4½s, 1908	112½	112¾	112
5	At T & S F Arts Div 4½s, 1962	100	100	100
	B			
3	B & O 1st 4s, 1948	94½	94½	94½
7	B & O 4½s, 1933	100¾	100¾	100¾
9	B & O 1st s 5s, 1948	104¾	104¾	104¾
6	B & O cvt 4½s, 1960	92¾	92¾	92

Sales in lots of $1,000.		High	Low	Close
	B			
14	B & O ref & gen 5s, 1995	101½	101½	101
13	B & O ref 6s, 1995	101½	101½	101
93	B & O 1st 4½s, 2000	100¾	100¾	100½
15	Batavian Petroleum 4½s, 1942	94½	94½	94½
5	Berlin Elec Elev 6½s, 1956	75¾	75¾	75¾
1	Beth Steel 5s, 1936	102¼	102¼	102¼
10	Beth Steel ref 5s, 1942	103	103	103
49	Bklyn Man Tran 6s, 1968	98¾	98¼	98
2	Bklyn Union El 5s, 1950	103¼	103¼	103¼
	C			
2	Bush Term Bldg 5s, 1960	101½	101½	101½
21	California Pet 5½s, 1938	101	101	101
6	Canadian Nat 4½s, 1954	99¾	99¾	99¾
3	Canadian National 4½s, 1957	99¼	99½	99¼
3	Canadian National 4½s, 1955	101¾	101¾	101¾
5	Canadian National 5s, 1969, July	104¾	104¾	104¾
1	Canadian National 5s, 1969, Oct	104¾	104¾	104¾
2	Canadian Nat 5s, 1970	104¾	105	104¾
8	Canadian Nor 7s, 1940	111½	111¾	111¼
2	Canadian Pac deb 4s, 1945	89¼	89¾	89¼
10	Canadian Pac 4½s, 1960	96¾	96¾	96¾
4	Canadian Pac 5s, 1954	102¾	102¾	102
3	C & O gen 4½s, 1992	102	102	102
25	C & O 4½s, 1993, A	98½	99	98
5	C & O 4½s, 1995, B	97	97	97
60	Chesapeake Corp 5s, 1947	98¼	98¾	98¾
11	Chi & E Ill 1st con g 5s, 1951	37½	37½	36½
18	Chi Great West 1st 4s, 1959	65½	65½	64¾
42	Chi Mil St P & Pac 5s, 1975	68¼	68¼	67½
34	Chi Mil St P & Pac adj 5s, 2000	33½	33½	32¾
14	Chi Mil St P & Pac 5s, 1949, E	90¾	90¾	90¼
14	Chi R I & Pac ref 4s, 1934	98¾	98½	98¾
12	Chi R I & Pac 4½s, 1952	88¾	88¾	88
4	Chi R I & Pac g 4s, 1988	92	92	92
15	C C C & St L 4½s, 1977	89¾	89½	89½
4	Cleve Pitts 4½s, 1977	99¾	99¾	99¾
1	Columbia Gas & El 5s, 1952, May	101	101	101
1	Commercial Invest 5s, 1949	105	105	105
9	Consolidated Gas N Y 5½s, 1945	107	107	106¾
2	Container Corp of Am 6s, 1946	86¾	86¾	86½
3	Crown Willamette Paper Co., 1951	99¼	99¼	99¼
	D			
1	Detroit Ed Ser B 5s, 1955	106	106	106
12	Dodge Bros 6s, 1940	85¾	85¼	85
	E			
8	Erie 1st cons g 1n 4s, 1996	84	84	84
1	Erie gold 4s B, 1953	70½	70½	70½
1	Erie R. R. 5s, 1967	70¾	70½	69½
45	Erie R R 5s, 1975	70¾	71	69
9	Erie & Jersey 1st 6s, 1955	109	109	109
	G			
21	General Motors Accept 6s, 1937	102½	102½	102½
7	General Theater 6s	69¾	69¾	69
6	German Con Agri Bk 6s, 1960, July	73	73	73
8	German Con Agri Bk 6s, 1960, Oct	73	73¼	73
10	Goodrich 6s, 1945	88	88	88
12	Goodrich 6s, 1957	88	88	87½
6	Grand Trunk of Can deb 6s, 1936	108¼	108¾	106¼
2	Grand Trunk of Can deb 7s, 1940	112	112	111¾
2	Great Nor 1st 4½s, 1961	94¾	94¾	94¾
27	Great Nor 7s, 1932	107¼	108	107¼
3	Great Nor 7s, 1936	111½	111½	110¾
18	Great Nor 4½s, Ser E, 1977	95¾	96¾	96
	H			
1	Houston Oil 5½s, 1940	92½	92½	92½
5	Hud

AMERICAN SECURITY TO MARK BIRTHDAY

Largest Trust Company in Capital Was Formed Dec. 9, 1889.

NEW RIGGS' AID ELECTED

By THOMAS M. CAHILL.

Completion of 41 years of service to the Washington public is celebrated today by the American Security & Trust Co., which opened for business December 9, 1889, at a temporary location at 1419 G street northwest, later occupying quarters at 1405 G street northwest. In 1905, the building located at Fifteenth and Pennsylvania avenue was completed and has since been the main office of the company.

The original issue of capital stock of $1,250,000 was increased to $3,000,000 in 1904, and $400,000 was added in 1919, which gave this company a larger capital than any bank or trust company in the city.

Alexander T. Britton was the first president of the company and was succeeded in that office in 1893 by Charles J. Bell, who remained the active head of the institution for 35 years. In 1928 he became chairman of the board, and Corcoran Thom was elected president. At the death of Mr. Bell October 1, 1929, the office of chairman of the board was discontinued.

Through the consummation of a merger in 1919 with the Home Savings Bank, the deposits and resources of the American Security & Trust Co. were greatly increased. A comparative statement of the year 1919 with the one immediately preceding shows that deposits were increased from $12,099,399.40 to $24,940,401.42, and resources rose from $17,610,275.63 to $31,121,246.36. Deposits and trust accounts have since grown to such proportions that it is now the largest trust company in the city. A ten-story addition to its main office is rapidly nearing completion. Extensive alterations will then be made in the present main banking room.

Riggs Bank Director Named.

Following the regular monthly meeting yesterday of the board of directors of Riggs National Bank, President Robert V. Fleming announced the election of William M. Williams to membership on the board, filling the vacancy occasioned by the death of John S. Larcombe.

Mr. Williams is widely known in Washington as well as throughout the United States, having formerly served as solicitor of the Department of Agriculture and as Commissioner of Internal Revenue. At the present time Mr. Williams is a member of the law firm of Williams, Myers & Quiggle, of this city.

Thomas J. Groom, vice president and cashier, Bank of Commerce & Savings, and Thomas W. Brahany, of Crane, Parris & Co., will head the entertainment committee for next year's convention of the District of Columbia Bankers Association as chairman and vice chairman, respectively.

Bank Institute Aid Visits Here.

Harold Stonier, New York, national educational director, American Institute of Banking, was a visitor here yesterday and the luncheon guest of officials of Washington Chapter.

Frank W. Simmons, secretary and deputy manager, American Bankers Association, was here yesterday in conference with local bankers' association officials relative to preparations for the Central Atlantic States bank management conference to be held in Washington in February.

George O. Vass, vice president and cashier, Riggs National Bank, is at his desk, having recovered from a severe cold.

Weight of Cotton Bales Shown to Have Fallen

New Orleans, Dec. 8 (A.P.).—Weights of 6,360,144 bales of cotton handled at out ports and across the Mississippi, Ohio and Potomac Rivers overland to American manufacturers outside the cotton belt during August to November, inclusive, showed an average per bale of 528.19 against 528.25 for the same period last year, it was reported today by Secretary Hester of the New Orleans Cotton Exchange.

Averages were: Texas ports, 534.51 against 532.39 last year; Louisiana ports, 525.45 against 525.26; Alabama, 523.92 against 527.39; Georgia, 511.44 against 516.14; South Carolina, 515 against 496; North Carolina, 485 against 489; Virginia, 500 against 500; Tennessee, 514.89 against 530.61.

LIVE STOCK MARKETS.

Chicago, Dec. 8 (A.P.) (U. S. Dept. of Agr.).—HOGS—55,000, including 29,000 direct; active; closed mostly 10 to 15c higher than Friday's average; weights below 180 lbs., steady to strong; top, 8.40; bulk all weight, 8.25@8.35; pigs, 8.00@8.35; packing sows, 7.15@7.65; shippers, 9,000; estimated holdover, 4,000. Light light good and choice, 140 to 160 lbs., 8.20@8.40; light weight, 160 to 200 lbs., 8.25@8.40; medium weight, 200 to 250 lbs., 8.20@8.40; heavy weight, 250 to 350 lbs., 8.10@8.35; packing sows, medium and good, 275 to 500 lbs., 7.10@7.65; slaughter pigs, good and choice, 100 to 130 lbs., 8.00@8.40.

CATTLE—15,000; calves, 2,000; better grade fed steers, strong to 25c higher; mostly strong; top, 13.75 paid for mixed yearlings; next highest price, 13.35; not much here of value to sell over 11.50; long-fed heavies, however, selling up to 12.50; bulk steer crop comprised short feds, selling at 11.00 down to 8.00; most of these weak to 25c lower. Slaughter cattle and vealers—Steers: Good and choice, 600 to 900 lbs., 10.00@13.75; 900 to 1,100 lbs., 10.00@13.75; 1,100 to 1,300 lbs., 9.50@13.50; 1,300 to 1,500 lbs., 9.50@13.25; common and medium, 600 to 1,300 lbs., 6.50@10.00. Heifers: Good and choice, 550 to 850 lbs., 8.50@12.50; common and medium, 5.00@9.00. Cows: Good and choice, 5.50@7.50; common and medium, 4.00@5.50; low cutter and cutter, 3.00@4.25. Bulls (yearlings excluded): Good and choice (beef), 5.25@6.50; cutter to medium, 4.25@6.00. Vealers (milk fed): Good and choice, 8.50@11.50; medium, 6.50@8.50; cull and common, 5.00@6.50. Stocker and feeder cattle—Steers: Good and choice, 500 to 1,050 lbs., 7.00@9.00; common and medium, 5.50@7.00.

SHEEP—20,000; closing fairly active, mostly steady; feeders tending higher; bulk good to choice lambs, 8.25@8.65; to packers, few at 8.75; numerous loads, 8.75@8.85 to shippers and city butchers; straight feeders, 7.00@7.25; some held at 7.50; lambs 90 lbs. down, good and choice, 7.75@8.85; medium, 6.25@7.75; all weights common, 5.00@6.25; ewes, 90 to 150 lbs., medium to choice, 2.00@3.75; all weights cull and common, 1.00@2.50; feeding lambs, 60 to 75 lbs., good and choice, 6.75@7.50.

New York, Dec. 8 (A.P.).—CATTLE—2,130; steady; good steers, 10.00@11.00; State bulls, 4.50@6.00; cows, 2.00@6.25. Vealers, 6,110; weak; good to choice, 11.50@14.00; medium, 8.00@11.50; culls and common, 5.50@7.50.

SHEEP AND LAMBS—14,750; barely steady; sheep, medium to choice, 3.00@4.00; culls and common, 1.50@2.50; lambs, good, 8.50@9.00; medium, 6.50@8.35; culls and common, 5.50@6.00.

HOGS—6,370; steady; 160 to 220 lbs., 9.00@9.25.

CHICAGO STOCKS.

(Reported by W. B. Hibbs & Co.)

	Bid.	Asked.
Assd Apparel	20	45
Balaban & Katz	....	68
Bendix	17⅛	17¼
Borg & Warner	17⅛	17¼
Butler Brothers	6½	6⅝
Chi. City & Conn. Ry. com	½	¾
Chi. City & Conn. Ry. pfd	6	8
Com Edison	235	236
Consumers com	3½	3¾
Consumers pfd	....	50
Elec. Household	25¾	26½
Great Lakes Dredge	19½	22
Illinois Brick	16	16¾
Libby, McNeil & Libby	11¼	11¾
McCord Rad. "A"	25¼	....
Middle West Util. com	18¾	19
National Leather	¾	1
Public Service com., $100 par	225	235
Public Service pfd	225	235
Quaker Oats com	165	168
Quaker Oats pfd	112¼	114
Swift & Co	29	29½
Swift International	31½	32
John R. Thompson	28	29
U. S. Gypsum	39⅝	40½
Wahl Co	2¾	3
Yellow Taxi	22	22½

Daily Market Background

Complete Summary of Investment Data Compiled on Exchange Days for The Post by Standard Statistics Co., Inc.

New York, Dec. 8 (N.Y.W.N.S.).—

Apparel.

ZIMMERKNIT, LTD., stockholders to vote on reorganization.

Automobiles and Trucks.

November auto output in United States and Canada, according to revised estimate, was 120,000 cars and trucks vs. 146,185 original estimate and vs. 154,585 October and 226,997 November, 1929; 11 months' revised estimate, 3,339,032 cars and trucks vs. 5,496,213 year ago. GENERAL MOTORS 2,010 V-16 Cadillacs sold in last nine months.

Automobile Tires, Rubber Goods, &c.

FISK RUBBER to default $8,199,500 principal and interest on 5½ per cent note due January 1, 1931; bond and stockholders protective committees formed; loss for 1930 estimated at $6,700,000; working capital at end of year expected to total about $8,300,000, of which cash will exceed $2,000,000.

Building, Real Estate and Related Lines.

STARRETT CORPORATION subsidiary gets $10,000,000 contract for new building from Metropolitan Life Insurance.

Chemicals.

HEYDEN CHEMICAL share earnings, six months to June 20, $1.10.

Coal and Coke.

ISLAND CREEK COAL November coal output, 499,878 tons vs. 578,549 November, 1929. POND CREEK POCAHONTAS November coal output, 81,330 tons vs. 77,809 November, 1929.

Copper and Brass.

CERRO DE PASCO COPPER to reopen Peruvian mines. UNITED VERDE MINING November output totaled 3,800,000 pounds of copper vs. 4,776,000 November, 1929. SENECA COPPER MINING suspends operations completely.

Cotton and Cotton Goods.

1930 COTTON CROP ESTIMATE based on December 1 conditions, 14,243,000 bales vs. 14,828,000 bales, final 1929 crop; ginnings from 1930 crop prior to December 1 totaled 12,834,970 running bales, excluding linters, vs. 12,853,166 like 1929 period and 12,360,154 in 1928. CONSOLIDATED TEXTILE first mortgage bond holders organize protective committee.

Electrical Equipment.

HOSKINS MFG. declares extra 25-cent common dividend; paid 60-cent extra December 31, 1929.

Food Products.

CHAPMAN ICE CREAM share earnings, 11 months to November 30, $1.81. GURD (CHARLES) eleven months' sales continue slightly over 1929. MEAD, JOHNSON & CO. share earnings, ten months to October 31, $8.06. UNITED FRUIT, Columbia House, votes increase in banana export duty to 3 cents from 2 cents a bunch.

Household Products.

DIAMOND MATCH announces special dividend of $25 on common stock; recapitalization plan declared operative.

Mining and Smelting.

MOTHER LODE COALITION MINES passes 10-cent semiannual dividend currently due.

Miscellaneous.

FINANCE CO. OF AMERICA at Baltimore share earnings eleven months to November 28, $1.53 vs. $1.45. ILLINOIS PACIFIC GLASS successor, Illinois Pacific Coast Co., unfilled orders above normal. KRUEGER & TOLL reported to have purchased Jugo-Slav utility properties. SAVAGE ARMS acquires Crescent Fire Arms.

Oil.

OKLAHOMA CURTAILMENT ORDER to be ignored by three producers, Marco Oil & Royalty, Century Petroleum and Oils, Inc., who will maintain open flow pending Federal court ruling on appeal from order. RICHFIELD OIL OF CALIFORNIA September quarter deficit $302,532 vs. net income $2,225,943 in 1929; nine months' net income before Federal taxes, $58,076 vs. $6,472,340 after taxes; 70 per cent of crude oil needs purchased in first nine months. STANDARD OIL (Indiana) suit for resumption of dividends and injunction against share exchange offer filed by minority stockholders of Pan-American Petroleum & Transport. SUNRAY OIL to enter Oklahoma City field on purchase of Gant & Garvin interests.

Radio, &c.

RADIO CORPORATION OF AMERICA begins direct service to China, 6,121 miles.

Retail Trade.

AGGREGATE CHAIN STORE SALES of 22 systems in November, off 14.3 per cent; 11 months, off 4.3 per cent. AMERICAN STORES sales, 4 weeks to November 29, off 2.5 per cent; 48 weeks, off 0.5 per cent. EXCHANGE BUFFET November sales, off 17.6 per cent; seven months, off 7.9 per cent. GRAND UNION SALES four weeks to November 29, up 1.5 per cent; 48 weeks, up 9.3 per cent. HUNTS, LTD., declares 50-cent extra and 25-cent quarterly dividends on A and B shares; November sales, off 10.8 per cent; 11 months up 0.2 per cent. LANE BRYANT November sales, up 10.3 per cent; 11 months, up 11 per cent. LOBLAW GROCERTERIAS net operating profits four weeks to November 15, up 0.5 per cent. 24 weeks, up slightly. NATIONAL TEA November sales, off 10.8 per cent; 11 months, off 5.2 per cent. PEOPLES DRUG STORES November sales, off 0.1 per cent; 11 months up 9.1 per cent. SAFEWAY STORES November sales, off 10.7 per cent, 11 months, up 1.3 per cent. SCHIFF CO November sales, off 3.7 per cent; 11 months, up 10.8 per cent. WALDORF SYSTEM November sales, off 4.6 per cent; 11 months, off 0.9 per cent. WALGREEN CO. November sales, off 6 per cent; 11 months, up 12.6 per cent; had 422 stores November 30.

Steel and Iron.

LUDLUM STEEL defers $1.62½ preferred dividend.

Sugar.

BEET SUGAR OUTPUT in 13 countries representing 75 per cent of world crop totaled 60,516,100 short tons, 26.4 per cent over 1929.

Utilities.

CHICAGO RAILWAYS final agreement on unification plan reached by security committees. COLUMBIA GAS & ELECTRIC reported seeking to buy natural gas from Moody-Seagraves interests. CONNECTICUT LIGHT & POWER reduces electric rates, saving consumers $500,000 year. EASTERN UTILITIES ASSOCIATES net before depreciation, 12 months to October 31, $662,071 vs. $2,696,653 in 1929. NEW ENGLAND PUBLIC SERVICE September quarter net before depreciation, $1,239,239 vs. $1,047,347; 9 months, $5,030,815 vs. $4,687,357. PACIFIC TELEPHONE & TELEGRAPH surplus after dividends, 10 months to October 31, off 38 per cent. UNITED PUBLIC UTILITIES net before depreciation, 9 months to September 30, $623,903 vs. $679,697.

LOCAL PRODUCE MARKET.

POULTRY—Alive: Roosters, per lb., 13@14; Leghorns, per lb., 12@13; chickens broilers, large, 2½-3 lbs., per lb., 22@23; broilers, medium, 2 lbs each, per lb., 20@22; broilers, small, 22@23; broilers, Leghorns, large, per lb., 18@20. Fowls, alive, large, per lb., 20@21; small per lb., 18@19; Leghorns, per lb., 15. Turkeys, alive, young, 23@25; thin or crooked breast, 15; old toms, per lb., 20. Keats, young, large, each, 60@65; old, each, 35. Ducks, young, per lb., 15. Geese, per lb., 12@13. Dressed: Fowls, heavy, colored, per lb., 26@27; small, per lb., 24@25. Roosters, per lb., 18@19. Chickens, spring, large, per lb., 28@30; spring, medium, per lb., 27@28; Leghorns, 23@24; dressed turkeys, old, 25@26; young, 28@30.

EGGS—Nearby (loss off), 55 to 57 lbs., 40@42; white, hennery, 55 to 53 lbs., 48@50; storage, 23@26; do., small, according to size, 18@20.

LIVE STOCK—Calves, choice, per lb., 10@11; medium, per lb., 9@10; thin, per lb., 6@7.

APPLES — Supplies, moderate; demand, moderate; market, steady. Bushel baskets: Virginia, U. S. No. 1, 2½ inches up, Grimes and Staymans, 1.75@2.00; U. S. No. 1, 2¼ inches up, Staymans, 1.25; U. S. No. 1, 1¾@2 inches, Staymans, 1.00@1.25; Pennsylvania, U. S. No. 1, 2½ inches up, Winesaps, Hubbardstons and Northwestern Greenings, 1.75@2.00; unclassified, 2¼ inches up, Winesaps, Hubbardstons and Northwestern Greenings, 1.15@1.35.

CABBAGE—Supplies, moderate; demand, moderate; market, steady. Pennsylvania, 100-lb. sacks, Danish type, 1.25@1.40; South Carolina, 1½-bushel hampers, pointed type, 1.75; Florida, 1½-bushel hampers, pointed type, 2.00@2.25.

CELERY—Supplies, moderate; demand, moderate; market, steady. California, crates, washed, 5.00; New York, 2-3 crates, washed, 2.25@2.50.

LETTUCE—Supplies, moderate; demand, light; market, about steady. California, crates, Iceberg type, 4-5 dozen, 4.00@4.25, few higher; 6 dozen, 3.50.

ONIONS — Supplies, light; demand, moderate; market, about steady. New York and Indiana, 50-lb. sacks, yellows, U. S. No. 1, 75@90.

POTATOES — Supplies, moderate; demand, moderate; market, steady. U. S. No. 1: Maine, 120-lb. sacks, Green Mountains, 2.50; 150-lb. sacks, 3.25@3.50; New York, 150-lb. sacks, round whites, 3.00; Long Island, 150-lb. sacks, Green Mountains, 3.60@3.75.

SWEET POTATOES—Supplies, moderate; demand, moderate; market, steady. North Carolina, bushel baskets, reds, U. S. No. 1, 1.25@1.35; Norfolk section, Virginia, bushel baskets, Nancy Halls, U. S. No. 1, 1.40@1.50.

STRING BEANS—Supplies, moderate; demand, moderate; market, about steady. Florida, bushel hampers, round and flat types, 2.25@2.50, few higher; poor condition, 1.50@1.75; Red Valentines, 1.75@2.00.

CUCUMBERS—Supplies, light; demand, moderate; market, steady. Florida, bushel baskets, fancy, 3.00@3.25; fair condition, 2.00; choice, 1.50@1.75.

SPINACH—Supplies, moderate; demand, moderate; market, steady. Norfolk section, Virginia, bushel baskets, 75@1.00; Texas, bushel baskets, Savoy type, 1.00.

PEPPERS — Supplies, light; demand, light; market, steady. Florida, pepper crates, fancy, 2.75@3.00.

EGGPLANT — Supplies, moderate; demand, slow; market, dull. Florida, pepper crates, best, 2.00; poorer, 1.00@1.50.

CAULIFLOWER—Supplies, moderate; demand, moderate; market, steady. California, pony crates, 2.00.

KALE — Supplies, moderate; demand, light; market, steady. Norfolk section, Virginia, bushel baskets, 75@85; poor condition, 50.

TOMATOES—Supplies, light; demand, moderate; market, slightly stronger. Florida, sixes, green, ripes and turning, wrapped, wide range in quality and condition, fancy count, best, 4.00@4.25, few 4.50; poorer low as 3.00; choice, 2.50@3.50, mostly 3.00.

COLLARDS — Supplies, light; demand, light; market, weaker. New Jersey, bushel baskets, 75.

SQUASH—Supplies, light; demand, light; market, steady. Florida, bushel crates, yellow, 2.00.

TURNIPS—Supplies, moderate; demand, light; market, steady. New Jersey, bushel baskets, 75.

PHILADELPHIA MARKETS.

Philadelphia, Dec. 8 (A.P.).—CHEESE—Whole milk, longhorns, round lots, and single daisies, fresh, 17½@18.

LIVE POULTRY—Fowls, fancy Plymouth Rock, 26; mixed colors, 22@23; ordinary, 19@21; white leghorns, 13@20; springers, Plymouth Rock, 22@25; mixed colors, springers, 20@23; leghorn springers, 20@22; broilers, fancy Plymouth Rock winter chickens, 28; broilers, Plymouth Rock, new hatched, 32@33; large roasting chickens, 25; old roosters, not leghorns, 16@17; white leghorn roosters, 15@16; turkeys, 25@26; geese, 15@20; ducks, 15@23.

DRESSED POULTRY—Turkeys, fancy nearby, 33@37; Northwestern, 32@35; Western, 31@34; Southwestern, 30@32; old toms, 27@29; fowls, fresh killed, in boxes, 18@27; chickens, Western, in boxes, 25@32; old roosters, dry picked, Western, 18@21; ducks, 18@23; geese, 19@21.

BUTTER—Top, 38@41; 92 score, 37; 89-91 score, 31½@35; 86-88 score, 27@29.

EGGS—Extra firsts, 32; firsts, new cases, and firsts, old cases, 28; ordinary firsts, 23@25; seconds, 19@21.

Wall Street Briefs

New York, Dec. 8 (A.P.).—American production of slab zinc declined in November to 31,976 tons from 40,940 tons in October, the American Zinc Institute reported today. Production in November last year totaled 48,411 tons. Stocks on hand at the end of November increased to 142,838 tons, from 141,232 tons at the end of October. Stocks on hand at the end of November, 1929, amounted to 64,855 tons. Unfilled orders as of December 1 totaled 24,481 tons compared with 29,513 tons November 1, and 11,872 tons December 1 last year.

The visible supply of American grain shows the following changes in bushels:

Wheat decreased 4,769,000; Corn increased 2,000; oats decreased 336,000; rye decreased 598,000; barley increased 495,000.

Cotton goods opened quiet today with prices barely steady in the gray goods division. Orders were being laid down on blankets for the new fall season. Silk goods were being bought in moderate lots for early spring cutting. Rayon was selling slowly. Dress goods opened quiet and small lots of men's wear are being bought.

Dow, Jones & Co. says today that unfilled orders of the United States Steel Corporation as of November 30, to be published at noon Wednesday, will show an increase. Although it is not possible to obtain estimates as to the extent of the increase, it is confidently believed in Wall street that the gain will be larger than the 57,425 tons reported for October. In November last year a gain of 38,783 tons was reported.

Five directors of Warner Brothers Pictures, Inc., whose terms expired were reelected for two years at the annual stockholders' meeting here today. The directors are Richard F. Hoyt, Moe Mark, Walter E. Sachs, Morris Wolf and Lewis J. Warner.

Raw silk futures closed firm; sales 1,630 bales, December, 238; March, 241; May, 241. Open market quotations (60-day basis) Shanghai steam extra B, 265; Canton double extra A, 14-16s 185; Japanese crack double extra, 275.

Arrangements have been made for the sale of a New York Stock Exchange membership at $235,000, a decrease of $11,000 from the previous sale.

Confidence in the future was expressed by executives of International Telephone & Telegraph Co. and Postal Telephone-Cable Co. today as division general managers of Postal opened their annual conference. H. B. Orde, executive vice president of International Telephone & Telegraph, said he never felt so confident about business conditions as he does now. A. H. Griswold, executive vice president of Postal, said that while he looked for a slow period for the first six months of 1931, he expected a rapid recovery after that time.

A. C. Thomas, secretary of Warner Bros. Pictures, in answer to an inquiry, said that the company is now making more money than it has made during the last eight months, although its earnings are not running as high as at this time last year.

Arrangements have been made for the sale of a New York Curb Exchange membership at $92,000, a decrease of $13,000 from the previous sale.

An extension to July 1, 1931, has been granted in the time for exchange of Amrad Corporation stock for Magnavox Co., Ltd. The basis for the exchange is one share of Amrad for seven shares of Magnavox. A statement by the Amrad Corporation showed that more than 80 per cent of its stock has been exchanged for Magnavox.

Domestic producers of ferro-manganese have opened their books for 1931 with a sharp reduction in price, which is now $85 a ton, seaboard, for carload-lot users, against $99 a ton this year. Prices for ferro-silicon and ferro-chrome for 1931 remain unchanged.

T. Henry Foster, president of John Morrell & Co., packers, today announced the Morrell Co. and the Rath Packing Co., of Waterloo, would open a branch packing plant in Nogales, Sonora, Mexico, December 10. The new structure has been built at the rail head of the Southern Pacific and Mexican Railroads, a place known as Empacadero de Manteca.

Gross sales of the J. C. Penny Co. for November were $18,937,376, against $24,419,680 in a like period a year ago, or a net decrease of 22.4 per cent. Cumulative gross sales for the eleven months of 1930 totaled $169,233,545, compared with $180,101,168 in the same period in 1929. Earl C. Sams, president, said "that depressed sales conditions in certain sections, while appearing in the general sales statement, have been met by an inventory and operating cost control in such a manner that they will reflect favorably. Current inventories in relation to sales volume are lower than for several years. We are in an excellent position to take advantage of present commodity prices. The cash position of the company is highly satisfactory."

Utilities Power & Light Corporation today reported for the twelve months ended September 30 total net income of $8,007,911, compared with $8,214,430 for the twelve months ended June 30 and $7,013,999 for the twelve months ended September 30 last year. Total net for the twelve months ended September 30 this year was equal to $4.71 per share on the class "A" stock, compared with $4.45 per share on the class "A" in the preceding twelve months. After dividends on the class "A" the earnings for the period ended September 30 last were equal to $1.32 per share each on the class "B" and common stocks, compared with $1.41 per share each on these two classes of stock in the twelve months ended September 30, 1929.

A. L. Miller, president of the Willys-Overland Co., in a statement to Dow, Jones & Co., said that a definite "upturn in our business is responsible for increased employment in all plants." He added the upturn is attributable to approval of the new program outlined to distributors and dealers and that it will not be retarded by merchandise handicaps, as Willys-Overland dealers' stock of approximately 7,070 cars is an average of only 1.6 cars per dealer, the lowest in ten years. Mr. Miller said the company now has in effect actual permanent overhead savings which will average more than $1,000,000 a month next year without impairing the company's efficiency or effective competitive power.

Directors of Real Silk Hosiery Mills, Inc., today declared a quarterly dividend of 75 cents per share on common stock and $1.75 on preferred. This is at the rate of $3 per share on common as compared with $5 previously. Both dividends are payable January 2 to stockholders of record December 18. Porter M. Farrell, president, said temporary conditions such as the raw material market had reduced the percentage of profit this year below normal in spite of increased sales.

There is a buyer for everything that is for sale, quickly found with a Post Classified Ad. Just phone National 4205.

NEW YORK COTTON.

New York, Dec. 8 (A.P.).—Cotton was lower today under liquidation or reselling by recent buyers which appeared to be promoted in the first instance by relatively easy Liverpool cables and later by the failure of a slight reduction in the official crop estimate to bring in general or aggressive buying.

Some rather quick and irregular fluctuations were noted immediately after the publication of the crop report, but the market soon weakened under renewed liquidation combined with some Southern selling. March after selling off to 10.61 immediately after publication of the report rallied to 10.82, but later broke to 10.55 and closed at 10.57. The general market closed barely steady at net declines of 14 to 18 points.

The opening was steady at a decline of 2 to 7 points in response to relatively easy Liverpool cables. Trading was quiet and orders fairly well divided with prices stiffening up slightly on covering in preparation for the Government report. When business was suspended for the 20-minute interval to receive the crop figures, active months were net unchanged to 5 points lower. Upon the reopening of the market prices broke as if traders had been waiting for the report to sell on and felt that the reduction of about 195,000 bales in the crop estimate as compared with last month was insufficient to bring in aggressive buying. New December sold off to 10.30 and May to 10.86 on this quick dip, but the market almost immediately stiffened up on some trade buying and covering.

December advanced to 10.48 and May to 11.09, making net gains of about 9 to 11 points on the more active months, but the demand then appeared to be supplied and prices weakened in the late trading under a renewal of liquidation or reselling by preport buyers. December broke to 10.21 and May to 10.80 in the late trading, or about 13 to 18 points net lower, and the close was within a point or two of the lowest.

The Government crop report placing the estimated crop at 14,243,000 bales, compared with the November 1 estimate of 14,438,000, was only slightly under the average of recent private reports, but its publication removed an uncertainty which had exercised a restricting effect on business and led to considerable evening up last week. The ginning of 12,834,970 bales were about in line with expectations.

Exports today, 1,740, making 3,438,600 so far this season. Port receipts, 62,392. U. S. port stocks, 4,167,026.

Futures:	High.	Low.	Close.
January, old	10.38	10.30	10.31
January, new	10.53	10.29	10.29-30
March	10.82	10.55	10.55-59
May	11.09	10.80	10.82-83
July	11.27	11.00	11.01
October	11.46	11.16	11.18-19
December, old	10.38	10.23	10.23
December, new	10.48	10.21	10.21-23

BALTIMORE LIVE STOCK.

Special to The Washington Post.

Baltimore (Union Stock Yards, Claremont), Dec. 8.—CATTLE—Receipts, 750. Due to light receipts and a fair demand, market was firm at steady prices. Steers, medium to good, 9.00@10.00; fair to medium, 7.50@8.50; plain to fair, 6.25@7.50; common to plain, 5.00@6.00. Bulls, good to choice, 6.00@6.50; medium to good, 5.50@6.00; fair to medium, 5.00@5.50; plain to fair, 4.50@5.00; common to plain, 4.00@4.50. Cows, good to choice, 5.50@6.25; medium to good, 4.75@5.25; fair to medium, 4.00@4.50; plain to fair, 3.25@3.75; common to plain, 2.50@3.00. Heifers, medium to good, 7.00@8.00; fair to medium, 6.00@7.00; plain to fair, 5.00@6.00; common to plain, 4.50@5.00. Fresh cows and springers, 30.00@80.00.

SHEEP AND LAMBS—Receipts, 3,500; supply fair; market steady. Sheep, 1.00@3.50; lambs, 4.50@9.25.

HOGS—Receipts, 3,200; supply light; market higher. Lights, 9.10@9.35; heavies, 8.50@9.10; medium, 9.10@9.35; roughs, 6.50@8.00; light pigs, 8.75@9.15; pigs, 9.00@9.35; Ohio hogs 10 to 15 cents higher than quotations.

CALVES—Receipts, 500; supply light; market steady. Calves, 5.00@12.50.

NEW YORK GRAIN.

New York, Dec. 8 (A.P.).—RYE—Firm; No. 2 Western, 48⅛ f. o. b. New York and 46⅞ c. i. f. export.

BARLEY—Easier; domestic, 63 c. i. f. New York.

WHEAT—Spot, barely steady; No. 1 Northern spring c. i. f. New York, 95⅞; No. 2 hard winter f. o. b. New York, 93⅞; No. 1 Manitoba, do. 75⅞; No. 2 mixed and No. 2 amber durum do. nominal.

CORN—Spot, firm; No. 2 yellow c. i. f. New York, 91⅞; No. 3 yellow, do. 89⅞.

OATS—Spot, steady; No. 2 white, 47½@48.

FEED—Firmer; city bran, 100-pound sacks, 27.50@27.60; Western bran, do, 26.50@26.60.

HAY—Steady; No. 1, 28.00@29.00; No. 2, 26.00@27.00; No. 3, 24.00@25.00; sample, 16.00@20.00.

RICHMOND LIVE STOCK.

Richmond, Va., Dec. 8 (A.P.).—HOGS—Moderate; steady, with last week; shipped in car lots, corn-fed hogs, choice weights, top, 8.75; nearby local trucks lots, 8.50.

CATTLE—Fairly liberal; steady; veal, top, 12.00, unchanged; cows, bulk to sell, 3.50@4.50; strictly choice, quotable to 6.00; steers, 5.00@8.00 for common and medium, good steers, above 8.00; bulls, 4.00@6.00.

SHEEP—Light, lambs, quotable, 8.00@8.50; sheep, 2.00@4.00.

Daily Legal Record

MONDAY, DECEMBER 8, 1930.

COURT OF APPEALS.

No session: adjourned from day to day.

DISTRICT SUPREME COURT.

CIRCUIT COURT 1—Mr. Justice Wendell P. Stafford presiding; Wm. W. Stickney, clerk.

Assignment for Tuesday, December 9—Trials:

No. 121. Hatch vs. U. S. A. (on trial). Attys., Hardison—Rover, Hinderliter.

No. 122. Wood vs. U. S. Attys., Hardison—Rover, Hinderliter.

No. 115. Zepp vs. District of Columbia. Attys., MacCullen, Wilkes—Bride, Lynch, Cameron, Welch, Daily & Welch.

No. 18. Roddy vs. Shapiro Co. Attys., Stewart, Fisher—Newmyer.

No. 17. Johnson Coal Co. vs. Wardman Construction Co. Attys., Douglas, Obear & Douglas—Wright, Ershler.

No. 111. Phillips Lumber Co. vs. Anacostia Lumber Co. Attys., Boswell, Seal—Barger.

CIRCUIT COURT 2—Mr. Justice Frederick L. Siddons presiding; Fred C. O'Connell, clerk.

Assignment for Tuesday, December 9—Trials:

No. 38254. Estate of Jos. H. Covington. Attys., Millan—Mather, Beach.

No. 41. Mahoney vs. Lambert. Attys., Jeffords & Dutton—Macker, Lamar.

No. 78954. Lefas vs. Orange Crush Co. Attys., Newmyer, Mayer—Hanson, Burnett.

No. 34. Rizik vs. Maury Dove Estate. Attys., Lambert, Yeatman, Horning, jr.—Smith, Bennett.

No. 61. O'Hanlon vs. Levin et al. Attys., Osterman, Seal & Dice, Hirshman.

No. 66. Brown vs. Hillow. Attys., Lambert & Yeatman—Burkart & Quinn.

No. 71. Vanderford vs. International Bank. Attys., Binford—Douglas, Obear & Douglas.

No. 72. Tolliver vs. Monk. Attys., O'Shea, Burnett, Goldstein—Peyser, Edelin and Peyser.

No. 82. Todd vs. Continental Insurance Co. Attys., Laskey—Clephane & Latimer, Hall.

No. 83. Appelbaum vs. Jennings. Attys., Bischoff—Wilson.

No. 83½. Klarner Zimmerman Co. vs. North Capitol Savings Bank. Attys., Vandoren, Rafferty & Rogers, Rover.

No. 85. Ford vs. Lee. Attys., Marthill—Mackall, Burroughs.

EQUITY COURT 1—Mr. Justice Jennings Bailey presiding; Russell P. Belew, clerk. No session; adjourned from day to day.

EQUITY COURT 2—Mr. Justice Jesse C. Adkins presiding. Williams F. Lemon, clerk.

Assignment for Tuesday, December 9—Hearings:

No. 46458. American Security & Trust Co. vs. Milner. Attys., Hamilton & Hamilton—Ward.

No. 52070. Cedar vs. Cedar. Attys., Casteel & King—Korman.

No. 48520. Setlin vs. Gem City Life Insurance Co. Attys., Edelin, Denit—Lowrey.

No. 51874. McDaniel vs. McDaniel (at 1:30 p. m.). Attys., Milenky—Neudecker.

No. 37. Mariotte vs. Jarvis. Attys., Merrilat—Fuller.

No. 51537. Reichsbank vs. Sutherland (at 3 p. m.). Attys., Creighton, Mondell—Rhodes.

No. 51612. Thompson vs. Sutherland (at 3 p. m.). Attys., Burke—Rhodes.

DISTRICT COURT 1—Mr. Chief Justice Alfred A. Wheat presiding. Harry B. Dertzbaugh, clerk.

Assignment for Tuesday, December 9:

No. 2044. In re Square 349. On hearing. Attys., Bell, jr., Lambert, jr., Glassie, Rover et al.

In re Squares 257 and 258. Attys., Bell, jr., Lambert, jr., Glassie, Rover—Weller et al.

DISTRICT COURT 2—Mr. Justice Joseph W. Cox presiding. James F. Howell, clerk.

Assignment for Tuesday, December 9:

No. 243. Case on trial only. In re Rock Creek Park. Attys., Lambert, jr., Bell, jr., Glassie—Marshall, Hamilton & Hamilton, Miller, Offutt, Snyder, Sullivan, Harris, Linkens, Crelan, Wilkes, Warren, Koenigsberger.

CRIMINAL COURT 1—Mr. Justice Peyton Gordon presiding. M. Lee Ashford, clerk.

Assignment for Tuesday, December 9:

Trials—U. S. vs. Harry Conn et al., U. S. vs. Jacob Shapiro, U. S. vs. Rosena Newman, U. S. vs. Dominic Espisto, U. S. vs. Josephine Graham, U. S. vs. Dellie Clark, U. S. vs. Joseph L. Marks, U. S. vs. Leo Fogel, U. S. vs. Sam Hurwitz, U. S. vs. George Franklin, U. S. vs. George P. Harley, U. S. vs. Calvin Chettman.

CRIMINAL COURT 2—Mr. Justice William Hitz presiding; J. Wesley Gardner, jr., clerk.

Assignment for Tuesday, December 9:

Trials—U. S. vs. Pitts et al. (on trial).

Sentences—U. S. vs. Cox et al.; U. S. vs. George C. Gray, U. S. vs. Charles S. Lee, U. S. vs. Marie Huff, U. S. vs. Anna Simrel, U. S. vs. W. E. Snead, U. S. vs. Edw. A. Sprouse, U. S. vs. Leon A. Wilson, U. S. vs. Garfield Wood, U. S. vs. Eric Edmonston.

Motions—U. S. vs. Charles Morris, U. S. vs. Frank Shreve.

CRIMINAL COURT 3—Mr. Justice Oscar R. Luhring presiding; William S. Adkins, clerk.

Assignment for Tuesday, December 9:

Trials—U. S. vs. Alvin Barnes, U. S. vs. Joseph B. McCaffery, U. S. vs. Moses M. Wilson, U. S. vs. John T. Hare and Roland M. Lawrence, U. S. vs. Charles H. Brent, U. S. vs. Albert Washington et al., U. S. vs. James Green, U. S. vs. George H. Johnson et al., U. S. vs. Alfred Milarch and Isabel Milarch, U. S. vs. Eddie Tipton, U. S. vs. Elizabeth Contee and Sam Contee.

UNITED STATES COURT OF CUSTOMS AND PATENT APPEALS.

Present: Presiding Judge William J. Graham and Associate Judges Oscar E. Bland, Charles S. Hatfield, Finis J. Garrett, and Irvine L. Lenroot.

PATENTS.

No. 2713. Merrell-Soule Co., Inc., vs. Modern Maid Foods, Inc. Trade-mark for flour. Dismissed upon motion of appellant and consent of appellee.

No. 2815. Harriet L. Redmond vs. William A. Alexander. Infants' bands. Dismissed upon motion of appellee for failure of appellant to prosecute.

CUSTOMS.

No. 3373. United States vs. Max Littwitz (Inc.). Lace articles. Argued by Mr. Charles D. Lawrence, assistant Attorney General, for appellant, and by Mr. Frederick W. Brooks, jr., for appellee.

No. 3351. United States vs. Consolidated Kansas City Smelting & Refining Co., et al. Ore, per cent of lead. Argued by Mr. Ralph Folks for appellant, and by Mr. James L. Gerry for appellee.

No. 3329. Faber, Coe & Gregg, Inc., vs. United States. Cuban reciprocity treaty. Argued by Mr. James L. Gerry for appellant, and by Mr. Charles D. Lawrence, assistant Attorney General, for appellee.

No. 3333. Enrique Abarca and U. Casal et al. vs. United States. Steam engines—sugar machinery. Submitted on brief by appellant, and argued by Mr. Ralph Folks for appellee.

COURT OF CLAIMS OF THE UNITED STATES.

MONDAY, DECEMBER 8, 1930.

Present—Fenton W. Booth, chief justice, and William R. Green, Benjamin H. Littleton, Thomas S. Williams and Richard S. Whaley, associate judges.

Admitted to practice: Mr. Ben A. Stewart and Mr. Gregory A. Harrison.

Judgments for plaintiff: K-342, Eugene H. Tricon, $3,303.33, opinion by Judge Littleton; D-1084, The Nitro Powder Co., $42,855.60 and interest, opinion by Judge Whaley; K-535, William S. Shacklette, findings, plaintiff entitled to recover, entry of judgment suspended, opinion by Judge Littleton.

Petitions dismissed and judgment in favor of U. S.: K-496, The Taylor-Lockwood Co., opinion by Judge Littleton; 34096, Emil J. Simon, opinion by Chief Justice Booth; K-549, Atlantic Coast Line R. R., opinion by Judge Littleton; C-707, Lucius H. Beers, &c., see order; J-247, E. T. Slattery Co.

Defendant's demurrer sustained and petition dismissed: L-22, Mutual Trust Life Insurance Co., opinion by Judge Littleton.

Cases submitted: J-615, Wright & Graham Co.; J-375, Whitlock Coil Pipe Co.

Cases argued and submitted: H-137, Matson Navigation Co., by Mr. Gregory A. Harrison for plaintiff and Mr. Fred R. Conway for defendant; H-375, Sackett & Wilhelms Corporation, by Mr. Herbert A. Ward for plaintiff and Mr. H. H. Rice for defendant; K-349, The Cordon, by Mr. J. F. McCarron and Mr. R. S. Folsom for plaintiff and Mr. G. H. Foster for defendant; E-43, Baker Food Products Co., by Mr. Ben A. Stewart for plaintiff and Mr. J. R. Anderson for defendant; K-72, Moore Shipbuilding Co., by Mr. Gregory A. Harrison for plaintiff and Mr. C. R. Pollard for defendant; H-27, The Steel Products Engineering Co., Mr. Stewart L. Tatum for plaintiff and Mr. P. M. Cox for defendant; J-614, Joseph Tetley & Co., by Mr. Harry S. Hall for plaintiff and Mr. J. W. Hussey for defendant.

Trial calendar for Tuesday, December 9, 1930: H-522, United States Cartridge Co.; H-362, James R. MacColl, sole surviving executor of will of Frank A. Sayles; F-203, E. W. Bliss Co.; K-476, American-Hawaiian S. S. Co.; H-364, American Bridge Co.; F-212, G. S. Briggs & Co., Inc.; L-12, James L. White; D-128, Herbert Lasher; J-663, Luther W. Cartwright; K-424, Thomas H. Emerson; J-608, Olaf G. S. Simonstad; H-183, William Fitzherbert West and Helen W. West; 33966, Willard S. Isham, executor estate Clara H. Isham, deceased.

No. 78970. Dora Paregei vs. Peoples' Drug Stores; damages, $50,000. Attys., Welch, Daily & Welch.

No. 78971. State Planters Bank & Trust Co. vs. Edward and Elsie O'Hare; note, $6,489. Attys., Douglas, Obear & Douglas; Underwood & Kilpatrick.

No. 78972. Fred Fitzpatrick vs. The Premier Service Co.; damages, $100,000. Attys., Casteel & King.

MECHANICS' LIENS.

No. 14038. Edmonds Art Stone Co. vs. George I. Willis and Otis L. Sigmon; lot 22, square 2311, $206. Atty., A. Eugene Beck.

No. 14039. Security Finance Co., assignee, vs. James E. Chamberlain; 4813 Conduit rd. nw., $250.

No. 14040. Same assignee vs. William F. Carpenter; 493 H st. sw., $525.60.

No. 14041. Same vs. Theodore R. and Carrie McClellan; 40 Fla. ave. nw., $312.

No. 14042. Same vs. Ellen R. T. Stevenson; 308 3d st. se., $264.

No. 14043. Same vs. John F. and Abbie R. Pinkney; 145 Heckman st. se., $210.

No. 14044. Same vs. William W. Turner; 1434 Morris rd. se., $345.

No. 14045. Same vs. Virginia L. Wilson; 843 Lexington pl. ne., $690.

No. 14046. Same vs. Albert Johnson; 2362 Champlain st. nw., $150.

No. 14047. Same vs. Lillie Jennings; 1718 5th st. nw., $140.

No. 14048. Same vs. Robert H. and Ida L. Kearney; 725 Fla. ave. ne., $200.

No. 14049. Same vs. Raymond F. and Elizabeth Pascoe; 22 7th st. se., $200.

No. 14050. Joe Apolonio vs. Mrs. Georgianna M. Carter; 2909 Cathedral ave. nw., $70.

EQUITY SUITS.

No. 52191. William H. McCluskey vs. Arthur L. Murray; dissolution, injunction and receiver. Atty., Jacob N. Halper.

No. 52192. Vincent Marino vs. James Barry et al.; quiet title. Atty., J. W. Glennan.

LAWSUITS.

Nos. 78963 to 78965. U. S. A. ex rel Charles C. Bull, Walter A. Schauss, Walter A. Schauss; injunction. Atty., Lewis E. Hoffman.

No. 78966. District of Columbia to use of Griffith-Consumer Co. vs. Elkins Paving & Construction Co., et al.; bond, $21,122.88. Attys., Simon, Koenigsberger, Young & Brez.

No. 78967. Same, to use of Smoot Sand & Gravel Co. vs. Consolidated Indemnity & Insurance Co.; bond, $12,509.00. Attys., Minor, Gatley & Drury.

No. 78968. Sandoz, Inc., vs. Alice Houndsfield Harvey et al.; account, $1,658.50. Atty., Eugene R. West.

No. 78969. E. G. Schafer Co. vs. William T. Powell; note, $8,077.90. Atty., George C. Shinn.

L. L. PERKINS
I WILL BOND YOU
United States Fidelity & Guaranty Co.
Phone National 0913. Southern Bldg.

MOVEMENTS OF STEAMSHIPS

New York, Dec. 8.

ARRIVED MONDAY.

American Banker, from London.
Samaria, from Liverpool.

SAIL TUESDAY.

Volendam, for Rotterdam.
Hellig Olav, for Copenhagen.
Stavangerfjord, for Oslo.

SAIL WEDNESDAY.

Conte Biancamano, for Genoa.
Exarch, for Beirut.
George Washington, for Hamburg.
La Bourdonnais, for Bordeaux.
New Toronto, for Lagos.
Alesia, for Alexandria.

SAIL THURSDAY.

Deutschland, for Hamburg.
Vulcania, for Naples.
Innoko, for Antwerp.
American Banker, for London.
Cliffwood, for Helsinki.
Berlin, for Bremen.

REPORTED BY RADIO.

Transylvania, from Glasgow; due at pier 56, North River, Tuesday.

Ile de France, from Havre; due at pier 57, North River, Tuesday.

Majestic, from Southampton; due at pier 59, North River, Tuesday.

Roma, from Genoa; due at pier 97, North River, Tuesday.

President Fillmore, from world cruise; due at Twelfth street, Jersey City, Tuesday.

Belgenland, from Antwerp; due at pier 59, North River, Thursday.

Europa, from Bremen; due at Fifty-eighth street, Brooklyn, Friday.

President Roosevelt, from Hamburg; due at Third street, Hoboken, Friday.

New York, from Hamburg; due at pier 86, North River, Friday.

Statendam, from Rotterdam; due at Fifth street, Hoboken, Sunday.

Kungsholm, from Gothenburg; due at pier 97, North River, Sunday.

United States, from Copenhagen; due at Sixth street, Hoboken, Sunday.

NEW YORK PRODUCE.

New York, Dec. 8 (A.P.).—BUTTER—5,243; easier. Creamery, higher than extra, 36½@37; extra (92 score), 36; first (88-91 score), 31@35½; packing stock, current make, No. 1, 24@24½; No. 2, 23.

CHEESE—34,755; steady. State, whole milk flats, fresh, fancy to fancy special, 20@21; do held, 21½@22½.

EGGS—10,386; irregular. Mixed colors, regular packed, closely selected heavy, 37; extras, 34@36; extra first, 29@32; first, 27@28; seconds, 25; medium firsts, 20@22; refrigerator extra first, 22@25½; first, 18@21; seconds, 16½@17½; medium firsts, 16@18; nearby hennery brown, extras, 37@40; extra first, 30@34; nearby and nearby Western hennery white, closely selected extra, 37@39½; average extra, 35@36; nearby white pullets, 27@28; Pacific Coast white, shell treated, extras, 36@38¼; extra first, 32½@35.

DRESSED POULTRY—Steady. Chickens, fresh, 20@32; frozen, 27@37; fowls, fresh or frozen, 16@27; old roosters, fresh, 14@20; turkeys, fresh, 28@39; ducks, Long Island, frozen, 20@22; Western, fresh, 13@20.

LIVE POULTRY—Weak. Chickens, by freight, 13@18; by express, 12@21; broilers, freight, 26; express, 25@40; fowls, freight, 18@23; express, 16@25; roosters, freight or express, 13; turkeys, freight, 20@25; express, 25@30; ducks, freight, 17@18; express not quoted.

SUGAR—Raw, spots, duty paid, 3.35; refined, 4.75 for fine granulated.

SPOT COFFEE—Quiet; Rio 7s, 7@7¼; Santos 4s, 10½@11.

THE METAL MARKETS.

New York, Dec. 8 (A.P.).—COPPER—Unsettled; electrolytic, spot and future, 11@12.

IRON—Quiet; No. 2, f. o. b. eastern Pennsylvania, 17.00@18.00; Buffalo, 15.50@16.00; Alabama, 10.50@14.00.

TIN—Easy; spot and nearby, 25.12; future, 25.37.

LEAD—Steady; spot, New York, 5.10; East St. Louis, 4.95.

ZINC—Steady; East St. Louis, spot and future, 4.17@4.20.

ANTIMONY—7.10@7.12.

QUICKSILVER—106.00.

London, Dec. 8 (A.P.).—COPPER—Standard, spot and future, £47; electrolytic, spot, £51; future, £52 10s.

TIN—Spot, £112 2s 6d; future, £113 5s.

LEAD—Spot and future, £15 10s.

ZINC—Spot, £13 15s; future, £14 5s.

There is a buyer for everything that is for sale, quickly found with a Post Classified Ad. Just phone National 4205.

The Weather

TODAY'S SUN AND TIDE TABLE

			AM.	PM.
Sun rises	7:15	High tide	10:27	10:49
Sun sets	4:46	Low tide	5:04	4:56

WEATHER CONDITIONS.

U. S. Dept. of Agriculture, Weather Bureau, Washington, Monday, Dec. 8—8 p. m.

Forecast—For the District of Columbia: Fair and slightly warmer Tuesday; Wednesday fair; fresh southwest and west winds.

For Virginia: Fair Tuesday and Wednesday; slightly warmer Tuesday in the interior; fresh, possibly strong, west winds.

For Maryland: Partly cloudy Tuesday; Wednesday fair; not much change in temperature; strong west winds.

The disturbance that was southeast of Nova Scotia Sunday night is advancing northeastward, being central some distance east of the Straits of Belle Isle. The disturbance that was off the North Carolina coast Sunday night is advancing rapidly northeastward, being central about 300 miles southeast of Nova Scotia, with lowest pressure about 29.10 inches. A third disturbance is advancing rapidly eastward over Hudson Bay, Churchill, 29.30 inches. Pressure continues high over the plateau, Pocatello, 30.52 inches, with an extension southeastward over the west Gulf States, Corpus Christi, 30.36 inches. During the last 24 hours light snows and rains have occurred in the lower Lake region and the northern Appalachian region. Temperatures have fallen slightly in the Carolinas and the middle Appalachian region, while they have risen somewhat over the northern plains States and the extreme upper Mississippi Valley.

The outlook is for fair weather Tuesday and Wednesday in the Washington Forecast District. It will be slightly warmer on Tuesday in the Ohio Valley and the interior of Virginia and North Carolina.

Local Weather Report.

Temperature—Midnight, 43; 2 a. m., 42; 4 a. m., 39; 6 a. m., 40; 8 a. m., 41; 10 a. m., 42; 12 noon, 44; 2 p. m., 45; 4 p. m., 41; 6 p. m., 40; 8 p. m., 39; 10 p. m., 39. Highest, 46; lowest, 39.

Relative humidity—8 a. m., 69; 2 p. m., 54; 8 p. m., 56.

Rainfall (8 p. m. to 8 p. m.), none.

Hours of sunshine, 5.8; per cent of possible sunshine, 54.

DEPARTURES FROM NORMAL.

Accumulated excess of temperature since January 1, 1930, 936 degrees; deficiency of temperature since December 1, 1930, 14 degrees.

Accumulated deficiency of precipitation since January 1, 1930, 19.47 inches; deficiency of precipitation since December 1, 1930, .08 inch.

Flying Weather Forecast.

Forecast of flying weather for December 9, 1930:

Washington, D. C., to Long Island, N. Y., and Norfolk, Va.—Partly overcast Tuesday; fresh to strong west and southwest winds in interior and strong west on the coast up to 1,000 feet and strong northwest at 5,000 feet.

Washington, D. C., to Dayton, Ohio—Partly overcast Tuesday; fresh to strong southwest and west winds up to 1,000 feet and strong northwest at 5,000 feet.

Temperatures and Precipitation.

Temperatures and precipitation for 24 hours ended Monday, 8 p. m.:

	Highest Mon.	Lowest Sun. night.	Mon. 8 p.m.	Rainfall.
Washington, D. C.	46	39	39	....
Asheville, N. C.	36	32	32	....
Atlanta, Ga.	48	36	42	....
Atlantic City, N. J.	48	40	42	....
Baltimore, Md.	48	42	40	....
Birmingham, Ala.	54	34	46	....
Bismarck, N. Dak.	46	20	44	....
Boston, Mass.	44	38	40	....
Buffalo, N. Y.	38	34	34	....
Chicago, Ill.	34	32	32	....
Cincinnati, Ohio	34	32	34	....
Cheyenne, Wyo.	52	28	40	....
Cleveland, Ohio	36	32	32	....
Davenport, Iowa	40	30	38	....
Denver, Colo.	60	32	48	....
Des Moines, Iowa	50	28	42	....
Detroit, Mich.	38	34	36	....
Duluth, Minn.	42	22	38	....
El Paso, Tex.	52	40	50	....
Galveston, Tex.	58	44	50	....
Helena, Mont.	38	22	30	....
Indianapolis, Ind.	38	30	34	....
Jacksonville, Fla.	56	44	50	....
Kansas City, Mo.	54	30	48	....
Little Rock, Ark.	60	38	56	....
Los Angeles, Calif.	80	58	74	....
Louisville, Ky.	38	34	36	....
Marquette, Mich.	42	40	42	0.02
Memphis, Tenn.	58	40	52	....
Miami, Fla.	64	54	58	....
Mobile, Ala.	60	40	54	....
New Orleans, La.	58	48	56	....
New York, N. Y.	46	42	40	....
North Platte, Nebr.	48	24	36	....
Omaha, Nebr.	54	32	50	....
Philadelphia, Pa.	46	42	44	....
Phoenix, Ariz.	72	50	66	....
Pittsburgh, Pa.	34	32	34	0.01
Portland, Me.	40	32	36	....
Portland, Oreg.	44	40	42	....
Salt Lake City, Utah	26	24	26	....
St. Louis, Mo.	40	34	36	....
St. Paul, Minn.	50	34	46	....
San Antonio, Tex.	60	44	58	....
San Diego, Calif.	68	54	66	....
San Francisco, Calif.	60	50	58	....
Santa Fe, N. Mex.	50	24	36	....
Savannah, Ga.	58	42	48	....
Seattle, Wash.	52	42	48	....
Springfield, Ill.	38	30	38	....
Tampa, Fla.	56	52	50	....
Toledo, Ohio	36	34	36	....
Vicksburg, Miss.	60	38	54	....

River Bulletin.

Harpers Ferry, W. Va., Dec. 8.—Potomac and Shenandoah Rivers clear.

Formosan Earthquake Kills Four, Tokyo Hears

Tokyo, Dec. 8 (A.P.).—Rengo News Agency reports from Tainan said a severe earthquake shook that southwestern Formosan region today, killing four persons and causing 253 houses to collapse. The quake began at 3:50 p. m. and lasted thirteen minutes.

The earthquake was felt throughout western Formosa, south of Taichu, although its destructiveness apparently was confined to the area just south of Kagi. A report to Tokyo Central Observatory said the seismic center apparently was in the Pescadores Channel.

$316,162 AUTO TAX TO GO TO COUNTIES

$12,344.02 Announced as Henrico's Share for November.

ROANOKE NEXT ON LIST

Richmond, Dec. 8 (A.P.).—Warrants were issued today by State Comptroller E. R. Combs for $316,162.72 to be distributed among the respective counites of the State as their share of the 1½ per cent motor fuel tax for the month of November.

The largest sum of the amount, $12,344.02, goes to Henrico County. A warrant for Roanoke County called for $11,934.52, and $10,148.16 went to Alleghany County.

The counties and the amounts to be received follow: Accomac, $5,641.33; Albemarle, $6,934.86; Alleghany, $10,148.16; Amelia, $1,115.69; Amherst, $1,761.90; Appomattox, $1,149.54; Arlington, $8,096.18; Augusta, $8,400.55; Bath, $2,835.08; Bedford, $5,242.67; Bland, $559.27; Botetourt, $2,561.44; Brunswick, $3,173.08; Buchanan, $1,551.40; Buckingham, $1,416.41; Campbell, $7,182.67; Caroline, $2,002.48; Carroll, $2,300.12; Chrales City, $1,028.37; Charlotte, $1,816.04; Chesterfield, $8,470.06; Clarke, $3,223.49; Craig, $598.99; Culpeper, $2,471.80; Cumberland, $802.67.

Dickinson, $1,908.16; Dinwiddie, $3,682.09; Elizabeth City, $4,669.60; Essex, $789.54; Fairfax, $5,350.31; Fauquier, $6,208.79; Floyd, $953.83; Fluvanna, $854.13; Franklin, $2,320.90; Frederick, $2,250.60; Giles, $1,984.83; Gloucester, $1,588.22; Goochland, $998.05; Grayson, $1,886.43; Greene, $540.69; Greensville, $2,227.35.

Halifax, $7,459.12; Hanover, $2,974.51; Henrico, $12,344.02; Henry, $4,385.46; Highland, $1,109.62; Isle of Wight, $1,929.65; James City, $546.09; King George, $577.31; King and Queen, $771.83; King William, $1,343.25; Lancaster, $1,041.29; Lee, $2,419.96; Loudoun, $8,126.54; Louisa, $1,800.60; Lunenburg, $1,998.69.

Madison, $1,429.22; Mathews, $1,139.53; Mecklenburg, $5,359.44; Middlesex, $960.13; Montgomery, $2,811.01; Nansemond, $2,534.46; Nelson, $4,402.30; New Kent, $588.41; Norfolk, $7,211.13; Northampton, $3,055.83; Northumberland, $1,915.78; Nottaway, $2,573.83; Orange, $3,644.20; Page, $2,373.09; Patrick, $1,293.21; Pittsylvania, $8,066.49; Powhatan, $668.27; Prince Edward, $2,526.80; Prince George, $1,189.19; Princess Anne, $2,458.84; Prince William, $1,946.40; Pulaski, $3,939.94; Rappahannock, $1,159.11; Richmond, $780.19; Roanoke, $11,934.52; Rockbridge, $5,143.55; Rockingham, $6,806.24.

Scott, $1,882.01; Shenandoah, $3,760.32; Smyth, $3,042.68; Southampton, $3,647.47; Spotsylvania, $1,394.13; Stafford, $733.75; Surry, $1,722.42; Sussex, $2,012.45; Tazewell, $8,254.72; Warren, $1,050.17; Warwick, $1,092.64; Washington $3,524.09; Westmoreland, $1,005.80; Wise, $9,441.86; Wythe, $2,592.86; York, $1,731.53.

Utility Files Suit Against U. S. Group

Johnstown Firm Seeks to Stop Commission From Valuing Investment.

Justice Jesse C. Adkins in District of Columbia Supreme Court yesterday took under advisement a motion of the Federal Power Commission to dismiss an injunction suit brought recently against it by the Clarion River Power Co., of Johnstown, Pa., in which the utility seeks to prevent the Government agency from determining its net investment.

While the question involved was solely one of the extent of the jurisdiction of the power commission, the hearing was enlivened by charges that the State of Pennsylvania is lax in its regulation of public utilities companies. This charge was hurled by Charles Russell, solicitor for the Power Commission, who declared that the State regulatory body might have saved the Federal Government the job of attempting to force the Clarion River Co. to reduce the net investment on its books from $11,082,816 to $4,465,085.

Marshall Bullitt, counsel for the company, told the court the commission had no authority to do what it is attempting to do in this case.

RADIO GIFTS
at Great SAVINGS
You can find the set you want at the price you want to pay
Many are offered on easy terms
MAKE YOUR SELECTION EARLY
Listen to the world with a fine, modern, all-electric radio. Handsome cabinet models in every style and range of price to fulfill the utmost desire for Christmas giving. Representative dealers have listed unusual offers for you in HOLIDAY HINTS—the busy shopper's guide.
Systematize Your Shopping—Watch the Daily Offers in
Holiday Hints
appearing each morning in Classified order for your convenience in
The Washington Post

Phone Your Classified Ad to a Post Ad-Writer—National 4205

Cumberland Bars Movies on Sunday

Council Refuses Offer of Manager to Give Charity Receipts.

Special to The Washington Post.

Cumberland, Md., Dec. 8.—The offer of Edward K. Magruder, manager of a local movie house, to donate all the proceeds of shows on Sundays, if permitted to open, was turned down by the city council today after City Attorney Charles Z. Heskett gave an opinion that the exhibition of moving pictures, even for a charitable purpose, was forbidden by a State law.

The Revs. C. Beard, Harry Evaul, William A. Eisenberger, John T. Coburn, Merritt Earl and J. W. Leggett, said their respective congregations were opposed to picture showing on Sunday, but offered to contribute to the aid and relief work in the city besides pledging support to the Salvation Army and Associated Charities.

Mayor Thomas W. Koon told Capt. Harry P. MacDonald, of the Salvation Army, that the city had no money available to pay the rental for the temporary barracks in the MacFarlane Building for transient men. Capt. MacDonald said the move was a necessity as the city jail had been crowded at night with men "sleeping on the floor like animals." The rental and food already amounts to $100 and Mayor Koon declared that doubtless this money could be obtained through the churches which had pledged their support to relief work in the city in opposing Sunday movies.

Seven Dig to Freedom From West Virginia Jail

Clarksburg, W. Va., Dec. 8.—Posses of deputy sheriffs and State troops from several central counties are searching for seven prisoners who escaped from the Barbour Jail at Philippi early this morning after digging through 3 feet of concrete and tunneling beneath courthouse.

Those escaped are Herbert Nose, Claude Kismore, Patrick Datellis, Elmer Summer, James Boggs, Leo Summers and Gilbert Robinson all were held on felony charges excepting Robinson, who was accused of a misdemeanor.

BANKRUPTCY NOTICES

IN THE SUPREME COURT OF THE DISTRICT of Columbia, holding a Bankruptcy Court. In the matter of Joseph M. Parker, bankrupt. In bankruptcy. No. 2412. Notice is hereby given that the above-named bankrupt has filed his petition praying for a discharge from all his debts in bankruptcy and that his creditors and other persons in interest are required to enter their appearance in opposition, if any so desire, in the clerk's office of said court on or before the 5TH DAY OF JANUARY, 1931. FRED J. EDEN, Referee in Bankruptcy. 8

PROPOSALS

$300,000 WASHINGTON SUBURBAN SANITARY District, Maryland, four and one-half per cent bonds (guaranteed by two counties). Sealed bids for the purchase of Series "W" of the Washington Suburban Sanitary District bonds, issued under the authority of chapter 122 of the Acts of the General Assembly of Maryland of 1918, and amendments thereto, in the sum of $300,000, bearing 4½% interest, payable semi-annually, and dated December 1, 1930, maturing in 30 years, redeemable in 30 years, will be received by the Washington Suburban Sanitary Commission at its office in the Tower Building, Washington, D. C., on or before 3 o'clock p. m., on WEDNESDAY, December 17, 1930, at which time they will be publicly opened and read. Proposals should be inclosed in a sealed envelope and marked "Bid on Bonds" and filed at the office of the commission before the time above mentioned. These bonds carry all the exemptions as to taxes of Maryland municipal bonds, and are guaranteed unconditionally as to both principal and interest by Montgomery and Prince George's Counties by indorsement on each bond. The approving opinion of Messrs. Masslich & Mitchell, attorneys, of New York City, will be furnished to the purchaser without charge. Application has been made for the approval of these bonds by the Public Service Commission of Maryland. A certified check for $3,000 must accompany the bid. The commission reserves the right to reject any or all bids. Circular on request and bids must be submitted on information contained therein. WASHINGTON SUBURBAN SANITARY COMMISSION, T. HOWARD DUCKETT, Chairman, EMORY H. BOGLEY, J. DONALD CLAGETT, Commissioners. 604 Tower Building, 14th and K sts. nw., Washington, D. C. 9,11

CLAIRVOYANTS

CLAIRVOYANT

THE MAN WHO KNOWS

Two Entrances, 608 12th St. N.W. 1203 F St. N.W. Up One Flight Over Woolworth's 5c & 10c Store.

This ... man sees the way and tells it all. ... what your life has been, just what is to be. Tells you when and whom you will marry; whether husband, wife or sweetheart is true or false. Tells as to changes, travel, lost or absent friends, divorce, wills, deeds; whether it is best to buy or sell. He tells the good and the bad. A visit will convince you of his wonderful power.

Something tells you this is the man. You feel the impulse to call. Do not delay.

IT COSTS NO MORE TO CONSULT THE BEST.

Martha Spencer

WASHINGTON'S MOST DISTINGUISHED AND RELIABLE PSYCHOLOGIST AND SCIENTIFIC ADVISER.

Studio, 924 14th St.

Mrs. Spencer will refuse to accept ANY fee unless she gives utmost satisfaction. There is no substitute for my reading.

30 YEARS' CONTINUOUS LICENSE.

CARLETTA Astro-Psychic Mentalist

922 14th St. OVER CLAFLIN'S OPTICAL STORE.

TELLS OBJECT OF CALL AND NAME THROUGH HER SINCERE ADVICE AND COUNSEL. MME. CARLETTA HAS BROUGHT ABOUT MORE HAPPY MARRIAGES, REUNITED MORE SEPARATED AND HELPED MORE PEOPLE OUT OF DISTRESS AND SORROW THAN ANY ONE IN HER PROFESSION. NO CONNECTION WITH ANY OTHER PLACES.

The Washington Post

Indexed, Simplified and Popularized

All ads restricted to their proper classification and The Washington Post style of type. Publishers reserve the right to edit, classify, index or reject any classified advertising copy.

Errors in advertisements should be reported immediately. The Washington Post will not be responsible for more than one incorrect insertion.

CLASSIFIED RATES

Count 6 average words to the line. Minimum 3 lines.

For consecutive insertions:

	Charge	Cash
1 day	20c	18c
3 days	18c	17c
7 days	16c	15c

Cash rates apply on prepaid ads only. Irregular or "skip" orders cost 1 cent per line additional.

CONTRACT RATES

30 consecutive days, 15c per line.

Three or more lines every day for one year, 14c per line.

1,000 lines used at option within one year, 17c per line.

CLOSING TIME FOR ADS

9 p. m. for daily copy and 5:45 p. m. Saturday for Sunday copy.

Ads to appear in early 9 o'clock evening edition must be received before 12 o'clock noon.

Telephone your ad to NATIONAL 4205

Ask for a Post Ad Writer.

Have it charged

Classifications of an allied nature grouped together for quick and easy reference.

Auctions

Auction Sales

THURSDAY, DECEMBER 18—
THOS. J. OWEN & SON, Auctioneers, 1431 Eye Street NW.

TRUSTEES' SALE OF VALUABLE UNIMPROVED REAL ESTATE, SITUATE AT THE INTERSECTION OF SIXTEENTH STREET AND ROCK CREEK FORD ROAD NORTHWEST.

By virtue of a certain deed of trust duly recorded, in Liber No. 6216, folio 451 et seq., of the land records of the District of Columbia, and at the request of the party secured thereby, the undersigned trustees will sell, at public auction, in front of the premises, on THURSDAY THE EIGHTEENTH DAY OF DECEMBER, A. D. 1930, AT FOUR-THIRTY O'CLOCK P. M., the following described land and premises, situate in the County of Washington, District of Columbia, and designated as and being part of Girl's portion contained within the following metes and bounds: Beginning for said part at a stone at the intersection of the Rock Creek Ford road and the west side of a road known as the Press road and running thence along the west side of said last-named road north 25 degrees 15 minutes west to a point where said last mentioned line intersects the east line of 16th street extended, thence south with said east line of 16th street to a point on said line intersected by a line drawn north 79 degrees west from the beginning and thence with said last mentioned line reversed to the place of beginning. Said described land being known for purposes of taxation as parcel 88/76, except so much as condemned and taken by proceedings in District Court cause No. 1923.

TERMS OF SALE: One-third of the purchase money to be paid in cash, balance in two equal installments, payable in one and two years, with interest at six per centum per annum, payable semi-annually, from day of sale, secured by deed of trust upon the property sold, or all cash, at the option of the purchaser. A deposit of $300.00 will be required at time of sale. All conveyancing, recording, &c., at cost of purchaser. Terms of sale to be complied with within thirty days from day of sale, otherwise the trustees reserve the right to resell the property at the risk and cost of defaulting purchaser, after five days' advertisement of such resale in some newspaper published in Washington, D. C.

H. R. HOWENSTEIN, E. C. ROWZEE, Trustees.
P—de9,11,13,16,18

MONDAY, DECEMBER 22—
THOMAS DOWLING & CO., Auctioneers, 1115 Eye Street Northwest.

PUBLIC AUCTION SALE of 1 used 12-ft. soda fountain and 1 used ½-horse-power, air-cooled compressor on MONDAY, DECEMBER 22, 1930, AT 11 O'CLOCK A. M., at storage warehouse of Dixie Soda Fountain Service, Inc., 930 New York avenue northwest, Washington, D. C.

The sale is absolute and final and for and on behalf of the account of Charles E. and Catherine E. Hasson, from whom the property was repossessed, and said sale will be made of the fountain and equipment "as is" and not subject to any warranties. The property is on display and may be seen at any time before the sale at 930 New York avenue northwest. Terms of sale cash. Immediate removal required by order of Dixie Soda Fountain Service, Inc. P-de4,6,9,12,16,19

NOTICE IS HEREBY GIVEN THAT ON THE 20TH DAY OF DECEMBER, 1930, AT 10 O'CLOCK A. M., we will sell at public auction in front of premises 482 Penn. ave. nw., one Reo Automobile Truck, stored with the Federal Auto Supply Co., 477 Penn. ave. nw., in the name of Carey A. Davis, owner, to satisfy lien for storage charges from January 1, 1925. FEDERAL AUTO SUPPLY CO., INC. J. WELLS, Treasurer.

Announcements

Lost 8

BAR PIN—Platinum. Reward. Phone Pot. 5755-W.

BILL FOLD containing about $70, all owner had left; will finder kindly return same as it is badly needed, and receive reward. W. J. Desmond, 317 McLean ave. sw.

COLLIE PUP—Tan and white, answers to "Major." Reward. 3315 Morrison st. nw. Clev. 0974.

DOG—Cocker Spaniel, female puppy; brown with black spot on neck. Reward if returned to 3104 Cleveland ave., or telephone Cleveland 3436.

EARRING—Antique, imitation diamond; lost at Shoreham Hotel, Saturday night. Reward. Call Col. 8893.

FRATERNITY PIN.—Phi Beta Gamma; Shoreham Hotel, Wednesday evening, Dec. 3. Finder please call William F. Martin, North 7043. Reward.

RING—Solitaire pearl; between Veterans' Bureau and National Theater, perhaps in taxi. Reward. Call Adams 1510.

WRIST WATCH—Lady's white gold Elgin, Dec. 6, downtown. Reward. Mrs. Booth, 1601 Argonne pl. nw. Adams 8710.

Personals 11

BULOVA WATCH BRACELETS costing up to $50 for $15; Elgin and Waltham watch bracelets, $10 each. Livingston & Co., Rooms 304-5, 1319 F st. nw.

DETECTIVES—Expert secret service since 1885. Natl. 4610; evenings Adams 1231. Bradford Intelligence Service, 702 Transportation Bldg.

MONEY advanced on pawn tickets, diamonds, jewelry, antiques, silver, gold and watches. Livingston & Co., 1319 F st. nw. National 5649.

Clairvoyants—Spiritualists 12

LICENSED BY DISTRICT OF COLUMBIA
DR. JANE COATES
READINGS BY APPOINTMENT.
1473 MERIDIAN PL. NW. COL. 6227.

Automotive

Automobiles for Sale 22

BUICK—Sedan, 1928; clean throughout and a value; only $205 down, bal. $29 month. Call West 1134.

BUICK—1929 master "6," 5-passenger sedan; finished in a beautiful shade of brown Duco; upholstery like new; power plant in excellent condition; a truly remarkable value for only $795. Stanley H. Horner, Inc., 1015-1111 14th st. nw.

BUICK—Low prices on all used cars; large selection awaits you. Emerson & Orme, 17th and M sts. nw.

BUICK—1927, sport coupe, with rumble seat. This car is in excellent mechanical condition; powered with master "6" motor; priced during our special sale at $395. Emerson & Orme, 17th and M sts. nw.

BUICKS—An inspection of our fine used Buicks will convince any one of their value. 1015 14th st. nw., 1111 14th st. Stanley H. Horner. National 5800.

CADILLAC—Sedan limousine, in perfect condition; bought new and used by original owner; tires, paint, upholstery in fine condition; model 61; will sacrifice for $250. Can arrange terms. No dealers. Call Mr. Cooksey, Decatur 4640. 1216 20th st. nw.

CHEVROLET.
Large assortment of late model Chevrolets and Fords at greatly reduced prices. See and compare these cars today.
BARRY-PATE MOTOR CO., 2525 Sherman ave. nw. Adams 6000.

CHEVROLET—Sedan, 1926. In good condition; positively the best buy in the city for $100; $35 cash and $10 monthly covers insurance and all charges. At my home any time. 2752 Woodley pl. nw.; Columbia 1245.

CHEVROLETS and Fords, $75 and $25 up; large selection. R. L. Taylor Motor Co. Come here. 1901 14th st. nw.

CHRYSLER—60 roadster, $95 down; balance easy terms. Simmons Motor Co. Potomac 3886.

DE SOTO—Yellow roadster, 1929. Mileage only 7,000; excellent condition and guaranteed. 1408 Spring rd. nw.; Col. 3367-W.

DODGE—1928 coupe. A beautiful small coupe; easy to handle and comfortable to drive; in good condition throughout; reduced for our special sale to $395. Emerson & Orme, 17th and M sts. nw.

ESSEX—Sport coupe, 1928. Rumble seat; in exceptionally good condition; new tires; recently repainted and really looks like new; will sacrifice for $250; worth a great deal more; accept $75 cash, $18 monthly. Call Mr. Herfurth, Columbia 1706.

FORD and other makes; low prices and easy terms. See Mr. Redman for your next used car. Parkway Motor Co., 3040 M st. nw.

HOUSE CAR—For 2 couples; superior means of touring; splendid beds, refrigerator and closets; on Peerless chassis; cash or trade. 2018 Jackson st. ne.; Pot. 2576-W.

HUDSON—Sedan; popular 1928 model; 127-inch wheel base; $375; a real bargain because of its good condition and appearance; privately owned by manager of Colson Co. Phone Natl. 2769 for appointment.

HUDSON AND ESSEX—A large selection awaits your inspection; excellent buys at reasonable prices. Lambert-Hudson Motors Co., 24th and M sts.

MARMON—1930, Model 69, sedan; de luxe equipment; driven only a few thousand miles; absolutely guaranteed; your car in trade. Neumeyer Motor Co., Inc., 1517 Conn. ave.; Decatur 1762. Open evenings.

Post Classified Ads are arranged in numerical and alphabetical order for your convenience.

Automotive

Automobiles for Sale 22

DODGE—4-passenger coupe. Exceptionally good; $165; E Z terms. 712 E st. se.; Lincoln 3861.

MARQUETTE—1930, 5-passenger, 4-door sedan; very low mileage; Buick quality and workmanship throughout; plenty of power and very fast pick-up in traffic; splendid riding qualities; special sale price, $695. Stanley H. Horner, Inc., 1015-1111 14th st. nw.

PIERCE-ARROW — Resale cars. Special prices this week: Pierce-Arrows, Packards, Fords and other models; special reductions. Harry Sommers, Inc., 1727 Conn. ave.; Potomac 0858.

PIERCE-ARROW—Sport touring; de luxe equipment; wonderful bargain at a reasonable price. Neumeyer Motor Co., Inc., 2031 17th st. nw.; North 4010.

PONTIAC—Big six 4-door sedan, in excellent condition throughout; priced right. Call Warren Saunders, National 0850.

REO—Flying Cloud and other late models at low prices. Buy here. Dick Murphy, Inc., 1724 Kalorama rd. Adams 9700.

STUDEBAKER—A choice stock of used cars will be found at Lee D. Butler, Inc., 2135 Champlain st. Columbia 5050.

REO—Roadster, serial No. 96493, motor No. 1206. Will be sold for storage and repair charges December 18, 1930, at 2007 18th st. nw. H. R. Martin.

"FAMOUS" USED CARS
LOW DOWN PAYMENTS. EASY MONTHLY PAYMENTS.
Ourisman Chev. Sales Co.
625 H ST. NE. LINCOLN 10200.

Auto Painting—Plating 27

JUST now 3 coats, body, wheels and fenders, $25. No. 3034. 1231 20th st. nw.

Garages, Parking, Storage 29

GARAGE—Rear 2204 Kalorama rd. nw. Space for 1 car, $15 per month. Apply Weaver Bros., Washington Bldg.; phone District 9486.

Wanted—Automotive 32

WE BUY any make car; highest price paid. The Auto Mart, 1318 14th st. nw. North 8127. Open evenings and Sunday.

CASH FOR YOUR CAR
Without a doubt I pay the highest prices in the city. If your car is not paid for, I will pay your undue balance and give you the difference in cash. No delay.
SEE MR. BARNES
1729 14TH ST. NW. DEC. 2390.

Business Service

Business Personals 38

AUTO GLASS INSTALLED, mirrors and furniture tops, mirrors resilvered. National Glass Shop, 211 New York ave.; Natl. 5720.

Painting, Papering, Decorating 48

FOR DECORATING, paperhanging, painting, call Walter A. Johnson, 1008 Kenyon st. nw. Columbia 3516-J.

PAINTING, paperhanging, plastering, kalsomining. Rooms painted or papered. City or country. 1923 Pa. ave. nw. Natl. 8646.

PAPERHANGING, $7 per room. Work guaranteed.
PAINTING, any kind, reasonable. Estimates free.
CALIFORNIA DECORATING CO. Col. 7169.

Professional Services 50

EXCESSIVE fat reduced; alcohol rubs; spinal and nerve treatments. Dr. Della Ledendecker, 3025 O st.; West 1120.

SWEDISH MASSAGE—For enemia, insomnia, rheumatism, general body building. Adams 7064, daily, 9 a. m. to 8 p. m.

Employment

Help Wanted—Female 56

BOOKKEEPER-STENOGRAPHER—Age 25-35 yrs. old; must be experienced; salary to start $20-$25 wk. Boyd's, 1333 F st.

COLORED cook and general houseworker, with city reference. Telephone Columbia 6265-J.

FILE CLERK—With 10 yrs.' experience; must be familiar with all systems; salary, $60-$100 a month. Boyd's, 1333 F st.

GIRL (white), housework and care of baby. Sleep at home. Telephone Clev. 4294.

LADY with car to travel Virginia and Maryland; good proposition to right party. Apply Room 317 Mather Bldg., after 4:30.

OFFICE, store, hotel, apartment, restaurant, &c., positions daily. Apply Washington Business Bureau, 229 Bond Bldg., 14th & N. Y. ave.

SALESLADIES—2; for hosiery and lingerie; to take orders; samples furnished; bond required. Apply Real Silk Hosiery Mills, 1319 F st. nw.

SALARIES of $75-$100 month are average for P. B. X. operators. We train you in 5 lessons. Small tuition fee. Apply 226 Bond Bldg., 14th & N. Y. ave.

TEACHER—Or normal graduate for interesting work with children; must be open minded and of pleasant disposition; $1,200 first year. Box 66, Washington Post.

POSITIONS Need 500 daily, stenos, typists, bookkeepers, salesmen. Free registration. Boyd's, 1333 F.

Help Wanted—Male 57

BARBER (colored) for white trade. 3280 M st. nw.

BOOTBLACK—At once; good pay and tips. Apply 1705 Pennsylvania ave. nw.

BOY with wheel to work after school. Apply 1333 7th st. nw.

COLORED BOY over 16 for messenger and janitor work; $8. 1823 H st. nw.

COLORED BOY—Helper gasoline station; $8 per week. District Filling Station, 13½ and D sts. nw.

MAN—With retail experience; must be responsible and have pleasing personality; good pay. Apply Room 609, 1319 F st. nw., 9 to 12:30, Tuesday.

MAN with light car to distribute samples and call on established customers for a large, nationally advertised company in Washington and surrounding territory; prefer married man with grocery store or outside sales experience; this position is permanent and pays well to start. See Mr. Spangler, 2 to 4 p. m. only, Room 979, Nat. Press Bldg.

MAN—Active, neat, preferably married, for steady, built-up route paying $42; must be satisfied with as little as $30 weekly earnings to start. Excellent chance for advancement. Phone Natl. 1455 between 3-5 for appointment.

MEN—5, between ages 21 and 30, for house-to-house canvassing; only those who are willing to work 8 hours need apply. Apply after 4:30, 916 G st. nw., Room 317.

MEN WANTED—To sell well-known make electric refrigerator; good opportunity. Apply Mr. Truex, 736 13th st. nw., between 9 and 10 a. m.

OFFICE, store, hotel, restaurant, garage, &c., positions daily. Apply Washington Business Bureau, 229 Bond Bldg., 14th & N. Y. ave.

SALESMAN—One new man earned $46 first 4 days of this week, others running $5 to $8 a day; investigate; a real opportunity for you to make a permanent connection. See Manager, Real Silk Hosiery Mills, 1319 F st. nw.

SALESMEN—Solicit delinquent accounts; paid daily. Room 318, District National Bank Bldg (new company).

DELIVERY CLERK
An energetic young man who is thoroughly experienced in city delivery. Address Box 54, Washington Post.

LINEN BUYER
A man of character who is thoroughly experienced with the best linens. Address Box 55, Washington Post.

SALESMEN.
Must be experienced in shoes and furnishings. Permanent position. Apply in person. Ask for Mr. Luh. EISEMAN'S, 7th & F NW.

ATTENTION, chauffeurs!—Come on over with a live organization. Good cabs, 38% straight commission, pay every day. C. RYAN, at once, Black and White and Yellow Cabs, 1240 24th st. nw.

Employment

Help Wanted—Male 57

50 CHAUFFEURS
To men willing to give the public the utmost in courtesy and safety we have the most liberal proposition in the city. Apply
BELL CAB CO., 1317 L ST. NW.

100 CHAUFFEURS
TAXICAB SEASON IS IN FULL SWING NOW.
City and Stop Me
DRIVERS ARE BUSY, MAKING GOOD MONEY UNDER OUR NEW PROFIT-SHARING PROPOSITION. SEE
MR. RUPPLE R BYRON CITY CAB CO.
141 12TH ST. NE.

Help—Male or Female 58

POSITIONS ALWAYS OPEN. EMPLOYMENT SERVICE BUREAU, 917 15th st. nw., Suite 406. Natl. 0621.

Situations Wanted—Female 60

COLORED woman desires day work of any kind. Phone Lincoln 2865-J.

COLORED girl wishes general housework; in or out of city; stay nights. 1414 Tea st. nw.

DRESSMAKER—Experienced; wants day's work or take home; alterations; references furnished. North 9319.

NEAT COLORED GIRL wishes place as good cook and houseworker; best references. Phone North 10069.

REFINED, settled woman desires position as housekeeper or companion; with good surroundings. Box 53, Washington Post.

STENOGRAPHER — Secretary, attractive Southern girl; congressional and commercial experience; could start immediately; references. Lincoln 0265.

Persons advertising for "Situations Wanted" are warned to exercise careful investigation of persons offering positions where cash deposits are required to secure employment.

Situations Wanted—Male 61

BARBER — Young, 2 years' experience, needing perfection, wants steady work. $12. Box 57, Washington Post.

COLORED man and wife desire work of any kind; in private family; with references. Phone Adams 3662.

LAW STUDENT desires position during the day; Protestant; can furnish references. Box 52, Washington Post, or Linc. 7020.

SHORT-ORDER COOK—Colored. 1206 5th st. nw.

Financial

Business Opportunities 62

OFFER nifty luncheonette; cash value, $1,500, living rooms, clear, lease as down payment on small modern house west of 14th. 1027 17th st. nw.; Metropolitan 7814.

EXCLUSIVE DISTRIBUTOR FOR VIRGINIA MFG. CORP.
(In District of Columbia and Maryland.) Man with business ability to become distributor in direct connection with factory; patented sanitation specialty; now in use by thousands nationally known satisfied users; we fully cooperate with you; if you can meet our qualifications, engage and direct salesmen; a permanent repeat business; should develop $10,000 to $15,000 annually; we will ship direct to rated accounts and carry stock if necessary; if your sales volume is sufficient the first 3 months, we will supply you with Baby Austin Sales and Service automobile. Capital required for merchandise. Phone or write Mr. Robert C. Morrow for appointment. Hotel Washington, Washington, D. C.

Real Estate Loans 66

FIRST TRUST DWELLING LOANS. GEORGE F. HANE, 1422 F ST. Natl. 3964.

FIRST AND SECOND TRUST LOANS. W. C. WILEY, Investment Bldg. Natl. 9111.

PLENTY OF MONEY. QUICK ACTION. BRODIE & COLBERT, 1707 EYE ST. Realtors. Natl. 8875.

Live Stock

Dogs, Cats, Pets and Supplies 77

JUST RECEIVED — Good talking parrots, Boston terriers, fox terriers, Eskimo and other puppies; have fine collection of gold and tropical fishes, aquariums, Persian kittens, rabbits, best stock of singing canaries, parrakeets, Shama Thrushes and other fancy song birds. Schmid's Pet Emporium, 712 12th st nw.

WIRE-HAIRED fox terrier, male. Whelped July 7. Sire Wrose Sportsman of Blarney; dam by Tallyman Ex, daughter of Signal Circuit and Desert Blossom of Earlsmoor; housebroken; price, $200. Mrs. Fielding Simmons, Ruxton, Md. Phone Towson 23.

Horses, Cattle, Other Stock 78

PONIES—Five, beautiful, Shetland; also saddle horse; cheap. Rear of 2025 L st. nw.; phone North 9004.

Merchandise

Articles for Sale 82

STOCK FEED MOLASSES—50-gal. drums, $11 delivered; best and greatest stock food ever discovered; equal to corn and cheaper; cash with order. The J. J. Garvey Co., New Orleans, La., Dept. W.

Jewelry, Watches, Diamonds 93

PIN—Platinum, with 32 small diamonds; cost $600; sell for $300, as need money at once. Met. 4075 after 5 p. m.

Machinery and Tools 94

LINOTYPE MACHINE—Model 1; many improvements; sell very cheap. Natl. 4990 or North 9464.

Wearing Apparel—Furs 99

AVIATION UNIFORM—Lady's; size 16; slightly used; hand appliques insignia on left shoulder, 2 gold wings and silver swastika in center; Sam Brown belt and boots included; sacrifice; $15 for quick sale. Col. 2219-W, between 5 and 7 p. m.

Wanted—To Buy 100

BOOKS—Highest prices for all kinds, in any quantity; "bring them" or phone Met. 5415. The Original Pearlman's, 933 G st. nw. NO BRANCHES.

DOGS—Of all kinds; no puppies; no thoroughbreds. Address Box 196, Washington Post.

APPAREL of all kinds for rummage sale. WILL PAY CASH. M. Cohen, Met. 9764-7749. 1233 7th st. nw.

GOLD, SILVER, WATCHES, DIAMONDS and old jewelry needed for our mfg. dept. SELINGER'S Full cash value paid. 818 F STREET.

Household Goods

Furniture 104

HANDSOME walnut library davenport table, 54 inches long and 22 inches wide. Originally cost $50. Will sell for $15. In perfect condition and will make suitable Christmas gift. Write Box 58, Washington Post.

Sewing Machines 107

SINGER—Has been thoroughly reconditioned; complete, with attachments, $7.95. Also others. White Sewing Machine Co., 800 H st. nw.

Oil Burners 108

NOKOL BURNER—Moneywell system; will demonstrate; sacrifice; Sunnysuds washer and wringer, in running order, $20; bronze gas heater for fireplace, 30 by 30. Decatur 0541.

Wanted—Household Goods 112

FURNITURE—If you want to get full value for your furniture, send to D. Notes, 25 years of fair dealing. Phone Dist. 8112.

I AM in immediate need of a quantity of good substantial used furniture; can pay cash. Metropolitan 3651.

Musical Merchandise

Organs and Pianos 114

GRAND PIANO—Well known make; good condition; used short time; reduced to $395; former price $675; payment terms arranged. W. W. Kimball Co., 721 11th st. nw. National 3659.

PIANO—Practically new, returned from rental; now reduced $120, small deposit down and 30 months to pay balance. W. W. Kimball Co., 721 11th st. nw. National 3659.

Holiday Hints

Gifts for Her

ALMQUEST GOODS—Hats, $1.95 up; leather hand bags, $1.95-$2.95. Costume jewelry. Almquest, 1415 G st. nw.

ANNIVERSARY CLOCKS—Gold plated, encased in glass. Wind once a year. Paul's Watch Shop, 1322 G st. nw.

ART COURSE—A gift that means a career. Give her a scholarship to the Livingstone Academy. 1333 F st. nw. Met. 2883.

BEAUTY BOXES—Jeweled atomiser sets; imported perfumes; holiday sets. Emile, Inc., 1221 Conn. ave.; Decatur 0920.

BIRTHDAY RINGS—Stones for every month set in fine modern mountings. Paul's Watch Shop, 1322 G st. nw.

BON BON DISHES—Beautiful hand-painted china. Exquisite designs, $2.25 up. Sherratt's, 608 13th st. nw.

BROOCHES—Made of hand-painted china, with gold clasps, 50c up. Sherratt's, 608 13th st. nw.

BUICK—New in color and style. The interior trimmings will please. Give her a Buick. Useful 365 days a year. Stanley H. Horner, 1111 14th st. nw.

BUSINESS TRAINING pays. Boyd courses are easier to learn, fascinating, shorter. Grads in demand. Classes now forming. Boyd School, 1333 F nw., National 2342.

CLOCKS—Odd timepieces not found elsewhere. Largest selection in city. Paul's Watch Shop, 1322 G st. nw.

COOKE FLOWERS—Cut daily, artistically arranged, corsages, bouquets, baskets, plants. A cheering gift. 1707 Conn. ave.

CROWN JEWELS—Reproductions of famous court jewelry mounted in sterling and platinoid. Genuine jade, lapis, coral, calcedonia, &c., in artistic designs. Imported French tapestries. LAFAYETTE GIFT SHOP, 525 14th st. nw.

ELECTRIC CLOCKS—The latest designs of Seth Thomas, Telechron, Herschede. Paul's Watch Shop, 1322 G st. nw.

ELISE GIFTS—$1.00 up. Christmas cards—Costume jewelry—Hosiery. Sport hats, $1.65. Elise, 1643 Conn. ave.

FIGURETTES—Antique Staffershire and Dresden; useful gifts; low priced. Colonial Antique Shop, 1363 Conn. ave.

FROCKS—To order, remodeling, smart frocks on sale, silks, woolens. Kravitz, 1770 Col. rd. Open eve. Col. 0253.

FUR SCARFS, coats and short jackets at Christmas reductions; season's best furs and smartest styles (now) at Wm. Rosendorf's, 1215 G st. nw.

FURS—Smart jackets from your fur coats; reduced prices. Call at American Furriers, 3452 14th st. nw.; Col. 8342.

GIFT BOXES—Perfume, powder and loose powder compact; at reduced price. Lida Cox, Hepner's, 13th below F.

HAND EMBROIDERY—On Bielefeld linen; a century-lasting gift. Bath Stebener Art, 1303 Conn. ave.; Potomac 1815.

HAND EMBROIDERY on Bielefeld linen; a century lasting gift. Bath Stebener. 1303 Conn. ave. Pot. 1815.

IMPORTED NOVELTIES—Bags, jewelry, Florentine leathers, Della Robbias, Italian potteries. Vansley, Inc., 1728 Conn.

JEWELRY—Antique and modern; specializing in handmade Florentine work. F. PINI, 1365 CONN. AVE., 2d floor.

MIRRORS—Latest thing in gold and Galena Blue, made to any pattern. Garside Mirror Co., rear 2119 18th st. nw.

PERMANENT WAVE—Croquinole; requires no finger waving. Special Gift Certificates, $7. Expert operators. Lillian Cramer, 1115 15th st. nw.; North 7935.

ROTHROCK GIFTS—Christmas cards and novelties. 1745 Pa. ave. nw.; 411 11th st. nw.

RUSSINA GIFTS—Fancy novelties, imports; soaps, bath salts, perfumes, hair ornaments. Russina, 1609 Conn. ave.

SEWING-MACHINE—Singer Electric Portable. A gift of life-time service and satisfaction; easy terms, if desired. May we demonstrate? Singer Sewing Machine Co., 637 H st. ne. Linc. 7022.

STATIONERY—High-grade box paper with initials free on all over $1. Also complete line of fountain pens. Bryan's, 813 13th st. nw.

Trained Ad Writers will help you when you phone National 4205 to run a Post Classified Ad.

Holiday Hints

Gifts for Her

SUBSCRIBE for The Washington Post. A gift that will last 365 days. Particularly of interest to women. Delivered by carrier in Washington daily and Sunday, $8.40 per year. Mail subscriptions, one year, daily and Sunday, $10 in Maryland and Virginia; all other States, including Mexico and Canada, $12 yearly. Address The Washington Post, Washington, D. C.

TOASTERS, Waffle and Electric Irons make everlasting gifts that say Merry Christmas every day in the year. Fully guaranteed. Specially priced. Penn Improvement & Electric Co., 911 7th st. nw. Nat. 0512.

TYPEWRITER—Corona, made in beautiful colors. The perfect gift for husband, wife, son, or daughter. Useful, instructive. Will last for years. L. C. Smith & Corona Typewriters, Inc., 1016 15th st.

WRIST WATCHES—Fully guaranteed. Sold regularly $15. Upstairs jewelry store price $6.75. Phillip Franks, 812 F nw.

WRIST WATCHES—Largest selection of Gruen, Hamilton, Elgin, in city, $25 up. Paul's Watch Shop, 1322 G st. nw.

Gifts for Him

ART COURSE—The gift that means a career; give him a scholarship to the Livingstone Academy. 1333 F st. nw. Met 2883.

BIRTHDAY RINGS—Stones for every month set in fine modern mountings. Paul's Watch Shop, 1322 G st. nw.

BUICK—A 1931 coupe; an almost unlimited choice of color options and individual distinctions; a Christmas gift always to be remembered. Stanley H. Horner, 1111 14th st. nw.

CLOCKS—Odd timepieces not found elsewhere; largest selection in city. Paul's Watch Shop, 1322 G st. nw.

DESK CLOCK—Mahogany, beautiful designs. An ideal gift for a man. Paul's Watch Shop, 1322 G st. nw.

GLADSTONE BAGS—All leather, well lined, various colors and sizes. Priced from $8.75 to $40. G. W. King, 511 11th st.

GLOVES—Genuine pigskin; imported; new slip-on style; $5 value for $3.50. Dreyfuss Bros., 1635 H st. nw., Transportation Bldg.; Met. 7457.

HATS—Specially priced at $2.95. Wm. Paul Brodt, Inc., 509 11th st. nw., 440 9th st. and 1404 N. Y. ave.

PACKARD SHOES for men; wear as well as they look. Gritz Dept. Store, 3600 Ga. ave.; Adams 6522.

SUBSCRIBE for The Washington Post. Associated Press news fresh every morning. The sport pages, real estate and financial news will always be of interest to "him." Delivered by carrier in Washington, daily and Sunday, $8.40 for one year; $10 per year by mail to Maryland and Virginia. All other States, $12 per year. Address The Washington Post, Washington, D. C.

WRIST WATCHES—Largest selection of Gruen, Hamilton, Elgin in city, $25 up. Paul's Watch Shop, 1322 G st. nw.

WRIST WATCHES—30-40 per cent discount on new Elgin, Waltham, Illinois. The Watch Shop, 908 14th st. nw.

Gifts for Children

"BIKES"—Invest in your child's health and a year-long Christmas. Velocipedes, $5.50 up; sidewalk bikes, $10.50 up; bicycles, $24.95. Mt. Vernon Bicycle Co., 808 9th st. nw.; Met. 2735.

BUICK—For the boy or girl, a sporty late model Buick roadster will make them the happiest children in the neighborhood. Stanley H. Horner, 1111 14th st. nw.

BUSTER BROWN SHOES—Boys and girls $1.50 to $3.95; durable; neat. Gritz Dept. Store, 3600 Ga. ave.; Ad. 6522.

DOLL HOUSES—Butcher built; electrically lighted; completely furnished. 3006 11th st. nw.; phone Adams 6343.

DRESSES—Handmade; $2.95 reduced to $1.95; sizes, 1 to 3; open evenings. The Baby Mode, 1770 Columbia rd.

TOYS—Newest novelties, 45c and 95c each. Downstairs Store, J. B. Jones & Co., 1221 G st.

Gifts for the Family

BILLIARD and pocket tables, all sizes. Conn Billiard & Bowling Supply Co., 810 9th st., District 4711.

Holiday Hints

Gifts for the Family

BUICK—Each member of the family will remember a Buick Christmas gift. A sound investment, and the pleasure of riding in a late model Buick. Stanley H. Horner, 1111 14th st. nw.

CHRISTMAS CARDS—24 quality greetings, with name, $2.15 up. Visiting cards, invitations, announcements, &c. Goodharts, Printers, 1214 H st. nw.

CREAM AND SUGAR SETS—Made of finest gold plated china, $10. Sherratt's, 608 13th st. nw.

DOG FURNISHINGS—Don't forget the dog this Christmas. A complete line at G. W. King's, 511 11th st. nw.

EYE GLASSES—To suit the eyes and pocketbook of all. Now if you need glasses see me. Keefe Optical Co.; 802 F st. nw., Room 17.

FLOWERS for Christmas; potted plants and cut flowers. Alex B. Garden, 17th & Minnesota ave. se. Linc. 0474.

FRUIT CAKE—Delicious, homemade; finest ingredients; $1 pound, delivered. Clarendon 851-F-5. Mrs. Damron.

GIFTS ABROAD—Export shipments handled to all parts of the world; small or large parcels direct to consignee; gifts and household effects at moderate rates; delivered free of all charges. Shapiro Foreign Express, 1212 31st st. nw.; West 1082.

GRANDFATHER CLOCKS—In modern and antique designs. Ideal for the home. Paul's Watch Shop, 1322 G st. nw.

HOME—Make their Christmas happiest by giving them a deed to this modern brick dwelling containing 6 large rooms, bath, hot-water heat, electric lights, side and rear alley. Price, $5,750; very reasonable terms can be arranged. John F. Donohoe & Sons, 314 Pa. ave. se., Realtors.

HOME, $13,000—A lifetime gift; English colonial type; Chevy Chase, 3200 Jocelyn st. nw.; attractive corner, 8 rooms and bath; strictly modern; built-in garage; easy terms. Phone Adams 4301. Make your gift this Christmas one with everlasting memories.

OIL PAINTINGS—Framed; lovely for gifts; prices from $5 to $50; may be seen at artist's home. Met. 3257.

PEKINGNESE PUPPIES—Pedigreed; male and female; 11 weeks old; very healthy. 4540 Montgomery ave., Bethesda, Md.; Wis. 3737-J.

SUBSCRIBE for The Washington Post. A gift for the entire family. Delivered at your door every morning. Full of interesting features, with bright, crisp Associated Press News; the only morning newspaper in Washington with this service. $8.40 per year. Just phone Natl. 4205 and ask for Circulation Department.

TAK-IT-ESY—Tables for invalids, children and students; gay and new. Madae, 1615 Connecticut ave.

TRICKY JOKES—Fun for all; magic tricks; reasonably priced. National Token Shop, 1217 Pa. ave. nw.

TYPEWRITERS—Portable, standards. All colors. Royal, Underwood, Remington, Corona. A splendid gift. United Type. & Add. Mach. Co., 1227 N. Y. Ave. N.W.

ULTRA VIOLET RAY APPARATUS—Since health is the greatest factor in promoting happiness, what is more appropriate as a gift than a scientific apparatus that produces sunlight at the snap of a switch? One of the most powerful of all known means of promoting health, vigor and building up resistance to germs and other causes of disease. Alpine, Eveready and Battle Creek Sunarcs delivered to your home in time for Christmas. Monthly-payment plan arranged. Order now for health. Carroll Supply Co., 717 12th st. nw.

HONEY, WHITE CLOVER—DELIVERED 5-lb. can, $1; with comb, $1.25. C. CHAPIN, 184 Center Mkt.; Natl. 9479.

For the Dinner

OYSTERS, clams, fish, sea foods of all descriptions at Stafford's, 1329 Wisconsin ave. nw.; West 1565.

PUMPKIN and mince pies. Fruit cake and other pastries. Best ingredients, pure, wholesome. Quick delivery. Meyerhoffer's Bakery, 708 7th st. nw.; National 8379, and 225 5th st. ne.; Lincoln 10368.

For the Home

BANJO CLOCKS—Finest reproductions of highly popular antiques. Rare gift. Paul's Watch Shop, 1322 G st. nw.

Holiday Hints

MEMBERSHIP
in a
CHRISTMAS CLUB
makes
MANY MILLIONS
MERRY

Join at some bank today.

DISTRICT OF COLUMBIA BANKERS' ASSOCIATION

For the Home

BUICK—Who has the car today? Well, end that problem this way; Add a Buick to the home and please all. Make this Christmas the best. Stanley H. Horner, 1111 14th st. nw.

CHINAWARE—Handpainted dishes in etch gold and gorgeous flower designs. Sherratt's, 608 13th st. nw.

CLOCK—Carved mahogany hall striking clock, with Westminster and cathedral chimes; very fine; conservative value, $1,200; will sacrifice for $750. G. D. Garrett, Natl. 5093.

ELECTRIC REFRIGERATORS—No other refrigeration plant compares with the famous Norge for smoothness and dependability. Radically different in every respect. So profoundly simple that extraordinary length of life and freedom from care are self evident. Small down payment and monthly installments arranged for your convenience. Carroll Supply Co., 717 12th st. nw.

FOUR-POSTER BED—Tester, antique; solid mahogany; perfect condition; handsome. West 3013.

MANTEL CLOCKS—Widest selection in Washington. Variety of styles and sizes. Paul's Watch Shop, 1322 G st. nw.

MINIATURE GARDENS—Beautiful sets for table decorations; living plants with miniature figures, $2 to $25. Oriental Bazaar, 1205 Pa. ave. Open eves.

OIL PAINTINGS—$10 up; Washington subjects. For an appointment call M. S. Zimmele, Cleve. 3528.

ORIENTAL RUG—$19; Christmas special; genuine handmade Persian Beloochistan, 3x5 feet. Dulin & Martin, Conn. ave. at L.

PIANOS—Special Xmas offer of 25 shop-worn players, like new; free rolls and bench; $129; very easy terms. The Piano Shop, 835 New York ave. nw.

RADIO RECEIVERS—Fifty Freed-Eiseman all-electric radios, the original neutrodyne sets in a variety of styles, including highboys, lowboys, consoles and table models; all new and in perfect condition, which we will sell at $50 each, including tubes. These sets are fully guaranteed and were originally priced from $100 to $250. Carroll Supply Co., 717 12th st. nw.

TELEVISION SETS—39 stations are now broadcasting diversified television programs which you may enjoy with guaranteed receivers, moderately priced. Terms. Demonstrations evenings 7-9. Radio Television Co., 716 14th st. nw.

ELECTRICAL Christmas home decorations, lamps, shades, appliances. Tuberville, Inc., 1730 Conn. ave. North 9407.

Musical Merchandise

Organs and Pianos 114

PLAYER PIANO—Mahogany, almost new; our special "buy now" price $139; pay $5 monthly. National 3659. W. W. Kimball Co., 721 11th st. nw.

WAREHOUSE PIANO SALE
Pianos sold for charges from $14 up. On time to reliable people. Open Evenings Until 9 P. M.
AMERICAN STORAGE CO.
2801 GEORGIA AVE. NW.

WALNUT UPRIGHT PIANO—Genuine Wessell, Nukle and Gross action; sale price $69; terms. National 3659. W. W. Kimball Co., 721 11th st. nw.

Business Equipment

Typewriters, Billing Machines 126

TYPEWRITERS—Underwoods, special rental rate $4 monthly, three months $9. All machines carefully inspected by experienced servicemen. Underwood Typewriter Co., 1413 New York ave. nw. District 1630.

Rooms for Rent

Rooms With Meals 133

COLUMBIA RD., 1754—Attractive, newly decorated rooms; modern; owner's home; reasonable; excellent meals; $25; dinners, $15.

CONN. AVE., 1834—Nicely furnished double and single room; exceptional bath accommodations, with shower; one with private bath; home-cooked food; $35 up.

DUPONT CIRCLE—1334 19th st. nw. Attractively furnished room, with excellent meals; in well-run establishment.

GEORGETOWN—Attractive front single and double rooms; best accommodations and meals in the city for the price; references. West 2606.

ONTARIO RD., 2708—Handsomely furnished double room; excellent home cooking privileges. Adams 4154.

7TH ST. SE., 20—Attractive, bright, warm front and back rooms; twin beds; running hot water; $3 week up. Atl. 0389.

10TH ST. NW., 1126—Front room, twin beds, $9 each; large single, $10 for 1; for 2, $8 each, week. Inside room for 2, $8 each. Home cooking. District 3989.

5830 CHEVY CHASE PARKWAY, Chevy Chase, D. C.—Large double room adjoining bath, twin beds; beautiful single room; best home-cooked meals; gentlemen or couples; garage.

PRACTICE YOUR FRENCH — Room and board with Parisian family; good home-cooked meals; reasonable. Pot. 0458.

Rooms—Furnished 134

ARIZONA HOTEL—310 C st. nw. Block off Pa. ave.; neatly furnished rooms; lobby; 3 baths on each floor; 1 shower bath; continuous hot water; $4 week up; transients, 75c and $1.

BELMONT ST. NW., 1443—Attractive, large front room, 1st floor; private bath, phone privileges, reasonable. Adams 2687.

CLIFTON ST. NW., 1447—Lovely 2d-floor front room; twin beds; 3 windows; next bath; also smaller room.

DUPONT CIRCLE—Second floor attractively furnished room, adjoining bath; hearth, telephone; in modern private home; reasonable; Decatur 0541.

E ST. NE., 1017—Attractive double or single room; near bath; private family; close cars and bus; lady. Call between 8-10 a. m. or 5-7 p. m.

HOBART ST., 1602—Vicinity 16th Col. rd. Beautiful furnished room; semiprivate bath; continuous hot water; every convenience; private home; gentlemen; Ad. 5215.

K ST. NW., 2153—Delightful front double-single room; suitable for 1 or 2; plenty hot water; next bath. West 2597.

K ST. NW., 1627—Near Carlton Hotel. Attractive home; single or double rooms; private or semiprivate bath; men only.

KALORAMA RD., 1867—Colonial mansion; attractive single or suite rooms; private bath; see to appreciate.

KILBOURNE PL. NW., 1716—Attractive, large front room; semiprivate bath; plenty heat and hot water; suitable for 1 or 2. Col. 4225.

L ST. N.W., 1524, Apt. 2.—Choice room in private home; reasonable; best location in city. Call forenoons or evenings.

LARGE warm, comfortable room, $4 and $5; room and kitchenette, $7. Clean, quiet house. 613 3d st. nw.

LARGE room; ideal location on 19th st., near California st. nw. Telephone North 3948.

M ST. NW., 1329—Convenient location; large second-floor front room overlooking Thomas Circle, suitable for two, $20 month; also room, $16.

MASS. AVE.—At Thomas Circle. Comfortable single room; in modern apt.; all conveniences. Phone Decatur 0563.

Rooms for Rent

Rooms—Furnished 134

QUE ST. NW., 2217—Attractive, warm, comfortable single, double room; next bath; all conveniences. North 6213.

RHODE ISLAND AVE. NW., 64—Have a fine room, 2d floor; to settled employed man; $18 mo.; nice, convenient location.

VEAZEY ST. NW., 3723—Desirable south-front room; near Bureau Standards; private lavatory, semiprivate bath, shower; twin beds; for 2 gentlemen or couple; private home; reasonable. Cleve. 1549-J.

WOODLEY PL. NW., 2643—Overlooking Rock Creek Park; bedroom, sitting room, 3 exposures; garage. Adams 2208.

2 ROOMS, kitchen, bath, porch; facing park; completely furnished; $45. 1810 Ingleside terrace nw. (below 18th and Newton).

4 CONCORD AVE. NE.—Bright, single room; near bath; garage; breakfast if desired. Telephone Georgia 1708.

11TH ST. SW., 315—Desirable 2d floor room near bath, mod. improvements, sunny and quiet, in family of adults. Very reasonable.

12TH ST. NW., 1017—Nicely furnished rooms; private home; all conveniences; desirable location; rent reasonable.

13TH ST. NW., 1225—Clean, warm front and back double rooms; running water; $8-17 week; also single front room.

15TH ST. NW., 1316—Bright, sunny front room; well heated; with running water; convenient to Govt. depts.

16TH ST. NW., 1846—Small room, adjoining bath; continuous hot water; also large room; gentlemen.

1747 P ST. NW.—Nicely furnished front single room; near bath; plenty heat and hot water; every convenience.

CENTRAL—Two comfortable rooms; bath; large closet; abundant heat; homelike; $45-$50; references. 1626 17th.

DOWNTOWN—Beautiful south-front (five windows) well-furnished living-bedroom or twin beds; or living room (fireplace); bedroom, bath; or 2-room housekeeping apartment; service; refs. 1717 De Sales.

IN the heart of city, opposite park; nice quiet, warm rooms; continuous hot water; adjoining bath; $4.50 and $5 weekly; gentlemen only. 411 4th st. nw. Met. 5330.

MT. PLEASANT (1705 Irving St. NW.)—Attractive room with sleeping porch; continuous hot water; family of adults.

STUDIO—Unique, cozy, artistic 1 room kitchen, bath, porches; bright, airy, quiet, unusual privacy; continuous hot water; janitor; garage; references; $55-$60. 1633 Q.

MERRILL MANSIONS
—1361 Fairmont st. nw., top of hill, 14th st. car; 1 or 2 room suites, with or without bath; furnished complete; linen and maid service optional; day, week or month: $7, $10, $12, $15 week.

Wanted Rooms—Meals 136

GENTLEMAN wants room in private family where he will be the only roomer. Box 56, Washington Post.

Real Estate for Rent

Apartments, Furnished 137

CHALFONTE—Apt. 253. Bright, front living room, kitchen, dining room; completely furnished; Frigidaire. Col. 4675. See office.

NEW HAMPSHIRE AVE., 1230—Near Dupont Circle; 2 rooms, kitchenette, bath; furnished; free refrigeration; 24-hour elevator service; modern fireproof bldg. See Resident Manager.

WARDMAN PARK ANNEX (2401 Calvert st.)—The very desirable apartment is directly in front of Shoreham Hotel; remarkably pleasing home; lovely old furniture; 3 exposures upon beautiful Wardman Park grounds; best references required. No telephone information 3 to 5.

We Locate You Without Charge. Furnished apts., rooms or houses. GIBSON RENTAL BUREAU. 1427 Eye st. nw., Room 302. Dist. 7885.

LET OUR AUTO DRIVE YOU FREE to best selection of apts. in city, furnished or unfurnished, lowest rates. BASKIN CO., 1424 K NW., NAT. 5437.

FUR. APTS. LOW RATES
Five-minute ride downtown; leading apt group in city; acres of ground, cafe, elevator, phone, splendid lobbies; view over city, largest rooms, halls, closets, porch, balconies, tile baths; most for the money; 2 to 4 room apts., $55 up. Columbia 7744.

ARLINGTON HOTEL
1025 Vermont Ave.
Bet. K and L Sts., NW.
Avoid the annoyance and difficulties of housekeeping—make your home with us. Refined atmosphere and surroundings.
Single, $17.50 week up; double, $21 week up. Living room, bedroom suites, $80 month up. Every room with bath.
FULL HOTEL SERVICE.

Real Estate for Rent

Apartments, Furnished 137

THE JEFFERSON
16TH AND M STS.
Two-room, bath, kitchen apts., furnished complete for housekeeping; linen; light, maid service and refrigeration; large comfortable rooms. Apply Manager, or Phone Pot. 5660.

Apts.—Fur. or Unfur. 137A

THE WYOMING
2022 COL. RD. AT CONN. AVE.
Apt. house for the discriminating tenant; 1 attractively furnished apt. for occupancy Jan. 6; excellent cafe.

THE BRADFORD
1800 K ST. N.W.
2 rooms, kitchen and bath. Furnished or unfurnished. Ideal location.

Apartments, Unfurnished 138

H ST. NE., 48—3 and 4 rooms, kitchen and bath, $30 and $35 month. Met. 6180. W. W. Drury, Nat. 8242.

MERIDIAN MANOR (1424 Chapin st. nw.)—Fireproof bldg., elevator service, incinerator, tile baths and showers, electric refrigeration on house current; 2 rooms, kitchen, furnished dinette and bath, $55 to $67.50; resident manager. Randall H. Hagner & Co., 1321 Conn. ave. nw. Decatur 3600.

PARK RD., 1445—One room, kitchen, bath, large dressing room and dinette; $45; free refrigeration; 24-hour elevator service; fireproof bldg. Adams 3451.

SHELBY APARTMENT (1419 Columbia rd.)—2 rooms, kitchen, bath and porch, $45.00; 3 rooms, kitchen and bath, $60.00; 4 rooms, kitchen, bath and porch, $65.00. See resident manager or call Mrs. York, National 0080.

WARRINGTON APARTMENT (1801 Wyoming ave.)—2 rooms, kitchen, bath and porch, $45.00; 3 rooms, kitchen and bath, $60.00; 4 rooms, kitchen, bath and porch, $65.00. See resident manager or call Mrs. York, National 0080.

WESLEY APARTMENT (1421 Columbia rd.)—2 rooms, kitchen, bath and porch, $45; 3 rooms, kitchen and bath, $60.00; 4 rooms, kitchen, bath and porch, $65.00. See resident manager or call Mrs. York, National 0080.

16TH ST. NW., 2440—Park Tower, 1 room and bath to 6 rooms, 2 baths and porch, reasonably priced; overlooking Meridian Park, in the outstanding apartment location; service is of the best and the equipment assures home comforts; lighted for evening inspection. Manager on premises. Shannon & Luchs, Inc., 1435 K st. Na. 2345.

19TH ST. NW., 1831—Attractive apt., 5 bright, outside rooms; Frigidaire; unfurnished; also handsomely furnished apt.; 5 rooms; all modern; reasonable. North 0830.

DOWNTOWN LOCATION, 1117 Vt. ave. 1 room, kitchen and bath; electric refrigeration; $37.50 to $45.00. Resident Manager on Premises. TYLER & RUTHERFORD, INC., 1520 K st. nw. National 0475.

BEACON APARTMENTS, 1801 Calvert St. Reasonable Rent. 1 room, kitchen and bath. Apply Resident Manager.

1207 PARK RD. N.W.
Desirably arranged. Conveniently located. 2 rooms, kitchen, dinette, bath, $45.00. B. E. Mathems, Nat. 3853. Adams 2853.

THE BAYHEAD
724 THIRD STREET NW.
1 AND 2 ROOM APTS. FRIGIDAIRE. NEW BUILDING. REASONABLE. SEE RESIDENT MANAGER.

DESIRABLE downtown apartments, three and four rooms and bath. Low rent. Inquire Zager & Salus, 920 New York ave.

THE BOND APTS.
1220 N. H. AVE.
NEAR DUPONT CIRCLE.
Two rooms, reception hall, dinette, kitchen and bath, $55 to $62.50. Free refrigeration; 24-hour elevator service. Resident manager. Potomac 2358.

THE PARKWELL
NEAR 14TH ST. AND PARK RD.
3500 13TH ST. NW.
Quiet Neighborhood. Convenient to Everything.
Two big rooms, reception hall, kitchen and dinette, large dressing room and bath, $57.50 to $65. Free refrigeration; 24-hour elevator service.
HIGH CLASS NEW FIREPROOF BLDGS ADAMS 3451
RENTAL AGENT ON PREMISES OWNERSHIP MANAGEMENT BOND PROPERTIES

Real Estate for Rent

Houses for Rent, Furnished 141

WOODLEY RD. NW., 3505—Owner leaving city, offers beautifully furnished home for winter; large living room, dining room, sunroom, 4 bedrooms, 2 baths (2 servants' rooms, with bath), oil burner, porches, garage; $250 month. Cleve. 1388.

Special Values in Furnished Houses. GIBSON RENTAL BUREAU. 1427 Eye st. nw., Room 302. Dist. 7885.

Houses for Rent, Unfurnished 142

CHEVY CHASE, MD.—6401 Ridgewood ave. Exclusive section; beautiful new brick home; 3 bedrooms, 2 baths; electric refrigeration; $100. Wis. 4164.

CHEVY CHASE, D. C.—For rent, detached brick, 8 rms., 2 b., 2-car gar., near Chevy Chase Circle, occupied by pol. U. S. A., now moving, $125 mo. Cor. Spanish type, 6 rms., b., gar., $85 mo.; detached brick, 10 rs., 3 b., 2-car gar., near Rock Creek Park, specially low rent. Fulton R. Gordon, Peo. Ins. Bldg. Dis. 5231. Even., Clev. 4571.

ONTARIO PLACE, 1850 (near 18th and Col. rd.)—Modern; six rooms, two-car garage; $80; good condition; Linc. 2891.

POTOMAC AVE. NW., 4604—Overlooking Potomac; modern, 7 rooms, bath, laundry, servants' quarters; lot 80x104; reasonable. Decatur 0541.

California st., 1870—Splendid condition, 9 rooms, 2 baths; all modern.
Ontario rd., 2807—Excellent condition, 10 rooms, 2 baths; modern.
Reduced rentals. Bargains. Col. 7858.

4120 ILLINOIS AVE. N.W.
Excellent 8-room home, just off Grant Circle. Perfect condition. $65 per month; lease if desired, or owner will sell on easy terms.

BUHRMAN & MIDDLETON
Annapolis Hotel Building. National 9220.

RENT $50.
Desirable 6-room and bath house with built-in garage; excellent condition; convenient to Union Station and city postoffice.
SEE MR. WEDDING, BOSS & PHELPS. 1417 K ST. NW. National 9300.

Offices, Studios for Rent 143

EDMONDS BUILDING
917 15th St. N.W.
Opposite McPherson Square
The Wall Street of Washington
Several desirable suites of two, four and six rooms at $1.75 per square foot. Complete building service.
Shannon & Luchs, Inc., *Managing Agents*
1435 K St. Nat. 2345

CHANDLER BUILDING
1427 Eye St. N.W.
In the Heart of the Financial District
Individual offices and well-arranged suites at very reasonable rentals. Free secretarial telephone service. Venetian window blinds and running ice water are some of the building features.
Shannon & Luchs, Inc., *Managing Agents*
1435 K St. Nat. 2345

Real Estate for Sale

Exchange—Real Estate 154

FOR TRADE
FOR COLORED PROPERTY
327 K St. N.E.
Vacant; 7 rooms and bath; hot-water heat; electricity.
WILL ACT QUICKLY. WHAT HAVE YOU?
C. F. WARING,
1416 F St. N.W. Natl. 8172.

TUESDAY MORNING — The Washington Post. — DECEMBER 9, 1930

CATHOLIC MISSIONS EXPLAINED TO 4,000

Students Gather at Shrine for Demonstration of Their Activities.

CRUSADE CROSS AWARD

More than 4,000 students of Catholic institutions in the District gathered at the Shrine of the Immaculate Conception yesterday for a mission demonstration under the joint auspices of the Washington Student Conference and the Students Mission Crusade.

A feature of the gathering was the presentation of the Palatine Cross to Philip Kirrane, for fourteen years an outstanding figure in Catholic student mission work. The cross is the crusade's highest award and is presented for conspicuous leadership.

The presentation was made by Mgr. Frank A. Thill, of Cincinnati, who opened the services with a discussion of mission work. The Right Rev. John M. McNamara, auxiliary Bishop of Baltimore, was the celebrant at benediction, after which members of the organization renewed their crusade pledge.

Every Catholic school and seminary in the District was represented, including a detachment of uniformed cadets from St. John's College.

Holidays for Schools Extra Long This Year

Because New Year's Day comes on a Thursday, school children of the District will get extra long Christmas holidays this year—one of twelve days.

Rules of the Board of Education provide that whenever a holiday falls on Thursday that the next day shall also be a holiday. The next day is Friday, and the day after that is Saturday; then comes Sunday. So school children are lucky. Schools will close December 23 and reopen January 5, the Monday after the New Year's Day.

Jury Finds Man's Death By Train Unavoidable

A coroner's jury yesterday came to the conclusion that Ellis D. Creamer, who was killed by a Baltimore & Ohio train at Washington Terminal Saturday morning, came to his death as the result of an unavoidable accident.

Creamer was struck as the train came into the terminal, preparatory to discharging passengers. He was hurled several feet and died from a fractured skull and crushed chest. The train was in charge of N. E. Reese, conductor.

Probate Is Requested On $154,722.49 Estate

A petition for the probate of the will of William J. Vonderheide, who died November 4, filed yesterday in District Supreme Court, discloses that his estate is worth apprcximately $154,722.49.

Mrs. Amelia J. Vonderheide, the wife, filed the petition as executor. Caroline Vonderheide, of 1423 Montague street northwest, a sister, and Henry Vonderheide, of 1316 Park road northwest, a brother, are other survivors of the testator.

Errico to Be Heard On 'Fence' Charge

Blackmail Complainant Got Stolen Goods, Is Accusation.

Pasquale Errico, of Eighth street southeast near E street, who recently came into the limelight when he told police two young men were trying to force him to pay them for protection, was arraigned yesterday in Police Court on a charge of receiving stolen goods. He pleaded not guilty and was permitted liberty under bond pending a hearing tomorrow.

Errico, according to Assistant United States Attorney Wilbert McInerney, is accused of buying an ivory billiard ball, valued at $17 from a boy for 50 cents. The continuance was granted at the request of the Government, explanation being that an additional investigation is to be made.

Errico's complaint to the police several weeks ago resulted in the arrest and trial of two young men. Little evidence was adduced against them and they were freed on personal bonds.

Man Shoots Self To Death in Store

Porter Finds Proprietor on Floor of Basement, Bullet in Head.

In a basement under the store where he conducted a business on D street near Seventh street northwest, Leroy Bildman, 31 years old, was found by John H. Allen, a porter in the store, with a bullet wound in the left side of his head. He was dead when police and physicians arrived.

Bildman had been a toymaker for several years here and lived in Hyattsville, Md. At Emergency Hospital, where the body was taken before Bildman had been pronounced dead, Coroner J. Ramsey Nevitt issued a certificate of suicide.

He is survived by his wife, Mrs. Ollie Bildman, and son, Beverly. Funeral services will be held at 2 o'clock this afternoon at the chapel of Bernard Danzansky, 3501 Fourteenth street northwest. Burial will be at Adas Israel Cemetery.

Hughes Elected Head Of District Umpires

James Y. Hughes was elected president of the District of Columbia Baseball Umpires Association last night at the annual elections featuring the final monthly meeting of the year.

Succeeding C. R. McClure, Hughes is well known in Washington as a baseball and basket ball official.

James R. Green and E. Griffith "Ping" Purdy were reelected vice president and secretary-treasurer.

G. Harris White, C. D. Bussius, James M. Jones and I. L. Shoemaker were elected to the board of governors.

Cedarholm Suspect Identified.

New York, Dec. 8 (A.P.).—A middle-aged man held here here as the kidnaper of Eugenia Cedarholm, heiress, three weeks ago was identified today as Edward Lawrence Hall, of Cook, Minn., by a woman who said she was his wife whem he deserted five years ago. The accused man denied her story.

CAPITAL POLICEMEN AND FRIENDS BAG DEER LIMIT

Here are two Washington policemen who hunt deer as well as criminals. A. D. Mullins, of the Detective Bureau, and C. W. Pitts, of the Eighth Precinct, and their party bagged the limit in deer on a hunt in the Alleghany Mountains from which they returned yesterday. Mullins, in addition to accounting for his buck, brought down a silver gray fox, which will be converted into a neckpiece for Mrs. Mullins. Left to right—Joseph Kennedy, District business man; Mr. Mullins, Ernest Bigger, Cogan House, Pa.; Eddie Armstrong, Warren, Ohio; Mr. Pitts and Guy Armstrong, West Water Bridge, Pa.

5 ARE BEING TRIED ON GAMING CHARGE

2 Admit Presence in Room Where Alleged Racing Slips Were Seized.

MAY REACH JURY TODAY

Arguments were begun yesterday in the District Supreme Court trial of five men on a gaming charge, and the case is expected to reach the jury before noon today.

Earlier in the day Justice Peyton Gordon overruled motions of defense counsel for directed verdicts, and most of the afternoon was taken up with defense witnesses. Benny Lewis and Kirk Callenberger were the only two defendants to take the stand. Edward Killeen, Harry Conn and Henry Tucker are the other defendants.

Lewis and Callenberger admitted their presence in the third floor flat at 1210 G street, when the police entered several months ago and seized a quantity of money, racing slips and other alleged gaming paraphernalia, but declared they were present because they had no other place to go. They denied any knowledge of alleged gaming activities.

Immediately after the Government closed its case, Attorney James A. O'Shea, who is representing Killeen, asked that his client be acquitted, declaring that the Government had not introduced any testimony to show that the man had accepted a bet. Attorney O'Shea further declared that "it would be the merest speculation to expect the jury to infer that because he made a loan of $300 to meet a request for an advance of rental that he was the moving spirit in the enterprise."

Assistant United States Attorney William H. Collins, who, with Assistant United States Attorney Walter M. Shea, is prosecuting, objected, and called attention of the court to the testimony. Justice Gordon sustained the objection. The same action was taken when Attorneys Harry Whelan, W. B. O'Connell and Louis Whitestone asked for directed verdicts on behalf of their clients.

National Harbors Group Will Meet

Senator Ransdell to Serve as Toastmaster at Banquet Tonight.

The twenty-sixth annual convention of the National Rivers and Harbors Congress will meet today in the Willard Hotel.

Among the subjects for consideration at the meeting are: Railway opposition to waterway improvement, possible modification of the interstate commerce act, terminals and standardization of channels and equipment. Needed changes in the adopted plan for flood control on the Mississippi River will also be discussed.

Speakers during the convention include Secretary of War Patrick J. Hurley, Maj. Gen. Lytel Brown, chief of Engineers, U. S. A., and Senator Smith W. Brookhart. Senator Joseph E. Ransdell, of Louisiana, will be toastmaster at the banquet tonight.

Chamber Will Consider Water Power Policies

The national legislation committee of the Washington Chamber of Commerce went on record yesterday as approving a United States Chamber of Commerce referendum which recommends changes in Federal water power policies. The committee is reported to have vetoed two points in the referendum.

The recommendations will be submitted to the entire membership of the local chamber at a meeting tonight in the Mayflower Hotel. C. Francis Jenkins, inventor, and Frederick A. Delano, chairman of the District of Columbia Committee on Unemployment, will be guests of honor at the meetmg.

Father's Estate Yields $4,293 to Daniel Sisson

According to a report filed in New York yesterday, Daniel S. Sisson, of 5509 First street northwest, received $4,293 of the estate of his late father, Lester L. Sisson. Mrs. Margaret Sisson, the widow, of the same address, receives $3,234.

The estate of Mr. Sisson, who died April 26, 1929, showed a net value of $10,732.

12 OF SALVAGE SHIP KILLED IN EXPLOSION

Guncotton Submerged Since World War Fatal to Gold Hunters.

SEVEN BADLY INJURED

Lorient, France, Dec. 8 (A.P.).—Tons of guncotton submerged since the World War in the sunken hulk of the cargo boat Florence, suddenly flared and exploded yesterday, shattering the Italian salvage ship Artiglio—which was removing the wreck. Twelve of the Artiglio's crew, including the captain, Bertelotto Giacomo, lost their lives in the explosion.

The remaining seven of the crew, all injured, were rushed to hospitals at Belle Isle. The bodies of two divers, incased in their armored suits, were recovered from the wreckage.

The explosion occurred off the Island of Houat, on the west coast of Brittany, not far from where the liner Egypt went down in 1922 with $5,000,000 in gold ingots aboard. For more than a year the crew of the Artiglio had been trying to recover the sunken treasure of the Egypt, but so far, because of bad weather conditions and erratic tides, had not been successful.

The loss of the Artiglio may mean that the salvage work will be taken over by an American company. Commodore Sloan Danenhower, of Bridgeport, Conn., said he had offered to place the Simon Lake submarine, Defender, at the disposal of the Sorima Co., of Genoa, which owned the Artiglio. The Defender is said to be equipped with new devices making use of hellum gas, permitting its crew to work aboard without any inconvenience at depths as great as 500 feet.

Commander Quaglia, director of the Sorima company, was hurrying here from Paris tonight to confer with Commodore Danenhower on plans for resumption of the work on the Egypt. It is considered likely that Danenhower's offer will be accepted since it would require some time to equip a new vessel with the powerful derricks and other paraphernalia required for the job.

The wreck of the Egypt was located by Capt. Giacomo last September and the salvage work was at first attended with considerable success. A sack of diplomatic mail from the British foreign office was recovered by the divers and later a key to the bullion room was found in the purser's office. Before the gold itself could be approached, however, bad weather came on and the work was postponed until next spring.

$100,000 Suit Is Filed Charging False Arrest

Claiming he had been falsely arrested and prosecuted, Fred Fitzpatrick, of Pikesville, Md., filed suit yesterday in District Supreme Court, seeking to recover $100,000 damages from Premier Service Co., of 635 F street northwest.

Fitzpatrick asserts that on November 28, 1927, an official of the company swore out a warrant charging him with embezzlement. On December 9, Fitzpatrick says he was arrested, later was indicted, tried and acquitted on December 10, of the following year. The plaintiff declares that the charges were false and states that as a result of his arrest and trial he was humiliated, put to great expense and suffered ill health. He also states that since the acquittal he has not been able to obtain employment as lucrative as that he enjoyed prior to his experience. Attorneys Bruce L. Casteel and Thomas O. King appear for the plaintiff.

THE ONCE OVER

By H. I. PHILLIPS

THOSE NEWS REEL FOOTBALL VIEWS.

THE closing of the football season brings one blessing for which the picture public gives hearty thanks—the end of those news reel pictures showing "Palloka College Trounces Malmers University, 26 to 0," "Kaw Kaw Bulldog Chaws Sagamore Civet Cats, 42-7" and "100,000 See Grid Classic at Dear Old Glumpus."

• • • •

They've been quite an ordeal for picture fans.

Through September and October the public managed to stand them very well, but along about the middle of November a news reel title proclaiming a football scene was enough to cause gnashing of teeth.

• • • •

Take, for example, a stirring battle and epic contest between Wingate College and the great Mother of Men, Speonk University. The boys of dear old Speonk win out in the last two minutes of play by a brilliant forward pass from Smakolowicz to that other all-American candidate, Kiskoloffsky. You've read about the game and as long as the news reel is going to throw it on the screen you feel you would like to see it executed, or nearly so.

• • • •

WELL, what happens? You know very well, if you're a movie fan. Here's what you get following the title, "Speonk Grid Tilt With Wingate Thrills 85,000."

1. A view of the stadium, which looks like any other view of any other stadium.

2. A close-up of four cheer leaders who are exactly like the four cheer leaders you have seen 404 times in the news reel so far that season.

3. A view of the Speonk College Band.

4. The kick-off. You see Speonk kick off to Wingate and you thrill a little as you strain your eyes to see a Wingate man catch the ball and run with it. But—presto—there is a flicker and the next thing you see is "Speonk on the Wingate fifteen-yard line, fourth down, with ten yards to go."

5. "Well," you say, "that's pretty funny, but let's see what happens here." The ball is passed to Obersky, the Speonk full back, who starts tearing around left end. You stretch forward to get every stride, when—zip—"Wingate Fumbles on Speonk Ten-yard Line, Paying Way for Second Touchdown." This leaves you pretty befuddled, but you have hope.

6. Now you see a Wingate double pass and watch a Wingate man make a long, wide sweep around the left. He goes through three—four—five Speonk men! He is four yards from a touchdown! Three yards! Two yards! There is but one Speonk man left in his path. You stand up to watch the play. And what do you see?

• • • •

Dammit, you see an abrupt fade-out and the words, "Mrs. Matilda Blodgett, Women's Welfare Worker, Christens New Dahlia at Woonsocket Flower Show!"

Away with the football movies. There oughta be a law.

DEPARTMENT STORE SELECTIVITY.

He was scrawny and glum,
With demeanor most dumb,
And a face just as bleak as a shingle;
He'd that cold, icy stare
That gives children a scare—
So they made him a big store Kris Kringle!

IF Diogenes were alive today they would take away his lantern and frame him up for tapping gas pipes.

"Flying Housewife Tries for East to West Record."—headline. We pity the fellow in the plane behind her if he tries to interpret her hand signals.

A seat on the New York Stock Exchange sold the other day at the low price of $250,000. And even at that, it is understood the seller threw in a mattress and springs.

DO YOU REMEMBER

Away back when you could find an Irishman on a Notre Dame football squad?

"SHAMROCK Nearly Sunk on Trip Back to England."—Headline. It was nearly sunk in each of the races against the Enterprise, judging from the racing results.

ANGLING FOR SOMETHING BETTER.

"WOMAN—Young, white, fishes 1 or 2 days work a week. Box 1693." Bergen, N. J., Record.

Steel has gone up a dollar a ton and if you put off building a suspension bridge until this date it's your own fault.

(Copyright, 1930.)

W. E. SHANNON DIES; HEAD OF REALTY FIRM

Held Many Important Posts, and Served U. S. in War Time.

PROMINENT IN CLUBS

William Edward Shannon, president of the real estate firm of Middaugh & Shannon, 1435 K street northwest, died yesterday at Fort Myers, Fla., after a brief illness. He was 55 years old.

Mr. Shannon was born in Baltimore, the son of James and Mary Preston Shannon. He received his education in the public schools of this city, and was a graduate of the Spencerian Business College.

He was a director and a member of the advisory board of the American Security & Trust Co., and for years was in the directorate of the American National Bank, and on the National Association of Real Estate Boards. He was former president of the Columbia Country Club, and was prominent in the activities of the Racquet Club, the Capital Yacht Club, the Royal Palm Tarpon Club, Harmony Lodge, No. 17, F. A. A. M., and Columbia Historical Society. During the World War he served as vice director for war saving stamps in the District of Columbia, and was a member of the executive committee of the Red Cross finance committee.

At the time of his death Mr. Shannon was commandeering officer and manager of the real estate division of the United States Bureau of Housing and Transportation, and director of the United States Housing Corporation of the Department of Labor.

He was well known as author of a pamphlet on "History and Facts on the Park Commission Plans of the District of Columbia."

He lived here with his wife, Mrs. Lillian Agnes Shannon, at 3200 Woodley road northwest. Arrangements for the funeral services have not been completed.

Mr. Shannon also is survived by two brothers, Herbert T. and J. Preston Shannon, both of Washington.

Man Awarded $1,000 In Prosecution Case

Harry T. Ratcliff, of 1306 Four-and-one-half street southwest, who sued Samuel Milwit, of 1239 Twelfth street northwest, charging malicious prosecution, was awarded $1,000 damages yesterday by a District Supreme Court jury before Justice Frederick L. Siddons.

Ratcliff, on the stand, told the jury that Milwit caused his arrest and incarceration over night on a false charge of larceny. Testimony also was to the effect that following a hearing, the charge was dismissed by the United States attorney's office. Attorneys Hawken & Havell appeared for the plaintiff.

KELLOGG WILL OMIT NOBEL PRIZE SPEECH

Former Secretary at Oslo to Get Award, Reveals How to Stay Young.

SCOFFS AT WAR RUMORS

Oslo, Norway, Dec 8 (A.P.).—Frank B. Kellogg, former Secretary of State under President Coolidge, and winner of the Nobel peace prize for 1929, arrived here today for the ceremonies on Wednesday at which he will receive the award.

The presentation will be made at the Nobel Institute in the presence of ranking officials of the Diplomatic Corps, and individuals active in peace work. Dr. Frederik Stang will preside and Premier Johann Ludwig, will deliver the principal address for Mr. Kellogg and Archbishop Nathan Soederblom, winner of the 1930 peace award.

Will Make No Speech.

Ordinarily the recipient of this prize responds with an address on some phase of world peace, but Mr. Kellogg, is understood to have declined to make such speech. After the ceremony Mr. Kellogg plans to go to Berlin.

About some subjects which reporters tried to introduce into the conversation, including prohibition, Mr. Kellogg was uncommunicative, but he opened up on war talk.

"I don't believe in any new European war," he said. "There are many problems in Europe, many of which have already been solved, and others will be solved."

He declined to take any credit for the Kellogg peace pact, saying it was Foreign Minister Briand of France who proposed the original plan which resulted in the pact.

On the possibility of revising the Versailles Treaty and modification of the prohibition law he was firmly silent. He declined to be quoted on Sinclair Lewis, who is to receive the Nobel award for literature.

Gives Youth Receipt.

"It wouldn't be fair," Mr. Kellogg said, "for one winner to discuss another."

He told reporters he smoked, but did not drink, and gave them a recipe for keeping young—healthful living and sensible eating.

When the interview was completed Mr. Kellogg said:

"I've said more than I ever said in all the interviews I've submitted to in my whole life as a public man."

LEADING PLAYERS IN COMEDY

Post Staff Photo.

Billy Phillips and Wilhelmina Gude, who have the leading comedy roles in the George Washington Troubadors' "Good Gracious Godfrey," to be given in the McKinley Auditorium December 11, 12 and 13.

LINDSAY BESPEAKS WORLD FELLOWSHIP

British Envoy Tells English-Speaking Union of Need of Understanding.

WICKERSHAM SPEAKER

Need for a broader understanding between "the mass of individuals" that make up Great Britain and the United States was seen last night by Sir Ronald Lindsay, British Ambassador to the United States, honor guest at a dinner given by the Washington Branch of the English-Speaking Union at the Willard Hotel.

Out of such an understanding, Sir Ronald said, would arise "a broad common feeling of freedom and peace of infinite benefit to the world."

Introduced by Col. George B. McClellan, president of the branch, the British Ambassador paid high tribute to the late Gen. Henry T. Allen, past president of the branch.

George W. Wickersham, chairman of the National Law Enforcement Commission, and one of the founders of the union, also addressed the branch. He said there never was a time in history when the United States, as the world's greatest creditor, was under greater obligations to "understand" other nations.

Alexander W. Weddell, president of the Virginia branch, also spoke briefly. Grace was asked by the Right Rev. James E. Freeman, Bishop of Washington.

MAJ. BROOKE DODSON RITES.

Army Medical Officer to Be Buried in Arlington Today.

Funeral services for Maj. Brooke Dodson, Medical Corps, United States Army, who died Saturday at Fort Benning, Ga., after a short illness, will be held at 3:15 o'clock this afternoon at the vault in Arlington National Cemetery.

Born in West Virginia August 24, 1887, Maj. Dodson received his medical degree at the University of Louisville in 1914. During the World War he served overseas with Evacuation Hospital No. 14. He is survived by his widow.

ST. ELMO BURGESS RITES.

Auto Crash Victim to Be Buried Here Tomorrow Morning.

Funeral services for St. Elmo Burgess, division passenger agent for the Southern Railway, who was killed Sunday night in an automobile accident, will be held tomorrow morning at 11 o'clock from the funeral home of S. H. Hines, 2901 Fourteenth street northwest. Interment will be in Fort Lincoln Cemetery. The Hope Lodge of Masons last night called a special meeting for the purpose of attending the funeral in a body.

Mr. Burgess was instantly killed when the machine in which he was riding, driven by Michael A. D'Manna, of 1171 Sixth street northeast, crashed into a pole in the middle of Rhode Island avenue near Eighth place northeast. He lived at 2906 Twentieth street northeast.

Woman Gas Victim Revived.

Elsie Stefonick, 27 years old, of 1122 Spring road northwest, was found in an unconscious condition on the floor of her apartment at that address by neighbors yesterday morning. In response to a call to police, the rescue squad and physicians from Emergency Hospital revived the woman. Police say that she accidentally inhaled fumes from a gas stove which overcame her. She was allowed to remain at her home.

WOODRUM OPPOSES UNIVERSITY ITEM

Virginian Leads Fight on $400,000 for Library at Howard.

WOOD TO FORCE ACTION

Representative Clifton A. Woodrum (Democrat), Virginia, led an attack yesterday on the Republican controlled House appropriations committee in conection with a proposed library for Howard University, to cost $400,000, the focal point of his criticism.

His attack came in the course of debate on the annual appropriations bill of the Department of the Interior.

Mr. Woodrum challeneged the propriety of the action of Representative Will R. Wood (Republican), Indiana, chairman of the appropriations committee, in inserting in the bill the $400,000 item to provide a library for the university.

Appropriation for the library was not approved by the President or by the Budget Bureau, Mr. Woodrum said, and he contrasted the action of the committee in embodying the item in the face of its decision to throw overboard President Hoover's program for eliminating discrepancies in the pay of Government employes.

Would Force It Through.

The Interior bill, incidentally, carries the now famous Weed amendment, and despite the Woodrum attack Wood and his followers among the Republicans intend it shall be approved as was the Wood amendment to the appropriations bill for the Postoffice-Treasury Departments.

The flare-up in the House was an aftermath of a fight in the committee, it was disclosed by the record of the hearings, held behind closed doors. The record was made public with presentation of the bill.

Representative Joseph W. Byrns (Democrat), Tennessee, ranking minority member of the appropriations committee, was in the fight against the appropriations in the executive meetings of the committee. Soon after the bill was formally before the House Woodrum brought up the question.

He was one of those who supported Wood in his antiraise amendment. He asked how Congress could justify such action in contrast with approving an appropriation of $400,000 for a library for Howard university, which was not recommended by the Budget Bureau, although provision for the Government employes had been approved.

Hospitals Provided For.

The Interior Department appropriation bill carried $68,552,000 for the next fiscal year, an increase of $5,640,000 over the appropriations for the department for the current fiscal year, but $840,700 less than recommended by the Budget Bureau.

St. Elizabeths Hospital is provided for. The bill would make $825,000 immediately available for that institution. Gallaudet College would get $125,000 and Freedmen's Hospital $387,000. Of this last amount $97,000 would provide for a hospital addition and for clinical work, the committee said.

The committee approved the usual program whereby the District treasury paid one-half of the amount appropriated for the hospital. Total appropriations for Howard University amounted to $1,569,000. Total appropriations for St. Elizabeths was $2,779,020, of which $750,000 was for a new male receiving ward.

GLIDER OF HAWKS GIVEN TO MUSEUM

Dr. Abbot Accepts "Eaglet," Which Once Carried Flier Across Country.

CEREMONY IS BROADCAST

Capt. Frank Hawks, towed behind a plane flown by J. D. "Duke" Pernigan, the pilot who towed Hawks in the Eaglet across the United States last spring, yesterday cut loose high above Bolling Field and spiraled down for the last landing of the Eaglet.

Shortly after the landing in a ceremony attended by Federal officials and aviation leaders, the famous craft was presented to the Smithsonian Institution to be stored among other aircraft of international fame.

The tow cable which connected his plane with Hawks' glider in the flight across the United States was dropped into the Potomac River by Jernigan after Hawks had cut loose.

Frank Tichenor, aeronautical publisher, made the speech of presentation, and the glider was accepted by Dr. Charles G. Abbot, secretary of the Smithsonian. Music was provided by the Army Band for the ceremony which was broadcast by the National Broadcasting Company over a national hook-up.

Following the ceremony the glider was prepared for shipment by truck from the field to the Smithsonian. It will be set up in the National Museum for permanent exhibition among other historical gliders.

Capt. Hawks arrived at Bolling Field late Sunday afternoon, Mr. Jernigan flying here from New York yesterday morning. The glider had been shipped here for its final flight.

Alleged Jewel Thief Held for Grand Jury

Charged with robbing Miss Hazel Van Landingham, of Apartment 501, at 1201 Thirteenth street northwest, Stanton D. White, 33 years old, of E street northwest, near Sixth street, was arraigned in Police Court yesterday and was ordered held for the grand jury under $1,000 bond.

The young woman, police said, went for an automobile ride Thursday night with White and was robbed of jewelry valued at $850. Assistant United States Attorney Michael F. Keough asked that the man be held.

Woman Held for Jury Under Narcotic Charge

Charged with possessing narcotics and forging prescriptions, Lynn Marshall Cook, a nurse, was arraigned before United States Commissioner Needham C. Turnage yesterday and ordered held for grand jury action.

The woman, it was stated, was arrested two months ago, but since that time has been under treatment in a local hospital. At the request of the Government prosecutor, Commissioner Turnage accepted the woman's personal bond.

Lemuel Norris Leaves Estate of $101,926.80

Lemuel Norris, who died November 23, left an estate consisting entirely of property valued at $101,926.80.

This was revealed yesterday in the petition for the probate of the will filed in District Supreme Court by the American Security & Trust Co. Hannah A. Norris, a daughter, is the sole survivor.

BIRTHS, DEATHS AND MARRIAGES

BIRTHS REPORTED.

Broadus G. and Lillian Shreve, boy.
Melville G. and Tessie M. Jacob, girl.
Hugh W. and Grace Collins, girl.
Thomas M. and Elizabeth B. Hammill, girl.
John and Genevieve Johnson, girl.
William and Carrie Branson, boy.
Charles P. and Rosa Farrell, boy.
Horace and Gladys L. Botts, boy.

LICENSED TO MARRY.

Augustus Putnam, 64, Clarendon, Va., and Frances Hoyt, 59. The Rev. J. R. Sizoo.
Charles Vanaman, 25, and Mildred Dunn, 19. The Rev. B. H. Melton.
Charles Burrows, Jr., 23, and Franky Campbell, 24. The Rev. F. W. Johnson.
Henry Steele Roberts, 29, New York City, and Mary Patricia Selden, 22. The Rev. J. C. Palmer.
Collie Salley, 34, and Suzie Bolser, 28. The Rev. W. D. Battle.
Ralph Howe, 21, and Evelyn Fletcher, 19. The Rev. H. T. Gaskins.
Theodore Walters, 25, and Addora Artica, 18. The Rev. Robert Anderson.
Nelson Mercer, 30, Richmond, Va., and Jeannette Bahr, 31, Baltimore, Md. The Rev. J. E. Briggs.
Garrison Norris, 50, Brooklyn, N. Y., and Julia Kelly, 33, Brooklyn, N. Y. Judge R. F. Mattingly.
Ollie Simms, 39, and Genevive Johnson, 19. The Rev. W. L. Washington.
Narciso Pimienta, 34, and Lavinia Norman, 24. The Rev. D. E. Wiseman.
George Wheeler, 21, and Catherine Herbert, 18. The Rev. G. T. Rankin.
James Cochrane, 38, Charlotte, N. C., and Neve Lee, 38. The Rev. W. D. Jarvis.
Greenfield Lewis, 56, and Helen Smallwood, 33. The Rev. Oscar Price.
James Cooper, 24, and Florence Butler, 25. The Rev. Vernon Gibbs.
Leonard Barberville, 20, and Elizabeth Johnson, 18. The Rev. J. F. Johnson.
Clifton Brown, 29, Hampton, Va., and Mary Bryant, 22, Hampton, Va. The Rev. J. E. Briggs.
Robert Young, 21, and Ruth Green, 21. The Rev. H. F. Grashenstein.
Warren Thomas, 33, and Cora Corbin, 32. The Rev. W. D. Jarvis.
Rexford W. Spears, 21, Washington, and Mary Jane Rennie, 18, Cumberland, Md.
Morris L. Zeisler, 22, and Katherine A. Matthews, 23, both of Waynesboro, Pa.
Richard E. Brown, 28, Washington, and Mary Jane Small, 21, Hagerstown, Md.
Thomas J. Clark, 28, and Ruth B. Miller, 18, both of Washington.
Samuel R. Mayo, 21, and Eloise C. Thomas, 18, both of Richmond, Va.

DEATHS REPORTED.

Amanda E. Hardisty, 83 yrs., National Homeopathic Hosp.
John B. Henderson, 72 yrs., Sibley Hosp.
John Frey, alias Edward C. Frey, 65 yrs., St. Elizabeth's Hosp.
Hattie M. M. Doran, 55 yrs., 1239 Irving st. nw.
Joseph C. Doherty, 30 yrs., 422 Emerson st. nw.
Edna Fones, 27 yrs., Sibley Hosp.
Veda Hite, 21 yrs., Florence Crittenton st. nw.
Alberta Chase, 43 yrs., Freedmen's Hosp.
Gussie Hamilton, 40 yrs., Freedmen's Hosp.
James R. Bowman, 39 yrs., 45A K st. ne.

Plant Life in Alaskan Volcano Is Described

Plant life thriving in Alaskan wastes covered with ashes when the Katmai Volcano erupted eighten years ago was reported to the National Geographic Society today by Dr. Robert F. Griggs, botanist, recently returned from an expedition to the region.

His findings are thought to offer some explanation of how vegetable life got its start on the surface of the earth. Dr. Griggs made the discovery that delicate little plans called liverworts have sprung up in the ash-covered area. None of the ordinary higher plants, such as grasses, can grow in the region, which is lacking in nitrogen.

Passengers Rob Taxi Driver.

Two colored "passengers" robbed Jack Hunt, a taxicab driver, of $8 yesterday, after having ordered him to drive to an address in the Southwest section. Hunt told police that one of the men drew a gun and ordered him to turn over his cash. Fourth Precinct police are investigating.

Style Salon
The Washington Cadillac Company
are displaying in the
Palm Room
Mayflower Hotel
December 8th to 13th
La Salle V 8
Cadillac V 8
Cadillac V 12
Cadillac V 16
Body creations by Fisher and Fleetwood
Additional models on display at our showrooms opposite the Mayflower.
Hours: 11 A. M. to 11 P. M.
The Washington Cadillac Company
RUDOLPH JOSE, President.

Police Hunt for Scientist Missing for Almost Week

Police have been asked to search for Dr. Alfred Oberle, 48 years old, of 1750 Sixteenth street northwest, who disappeared on December 3. Dr. Oberle, who is a technical research worker, with offices in the Investment Building, was to have kept a business appointment in this city on the day he vanished, but failed to do so.

Mrs. Grace Oberle, his wife, was at his offices last Wednesday when he told her that he was to keep the appointment with a representative of a New York business concern. Mrs. Oberle, checked with the concern and learned that he had not appeared.

His bank accounts were checked by Mrs. Oberle and showed that he had not made any unusual withdrawals before his disappearance and none afterward. Dr. Oberle's work involved scientific research on foreign patents and hydrocarbon.

For several weeks the scientist has been working unusually hard, she said, and fears that this may have affected his health. Dr. Oberle is described as five feet six inches in height and weighs about 180 pounds. He has dark brown hair, dark complexion, dark eyes. He has a long, deep scar on his right cheek. When last seen he was wearing a medium gray suit, brown soft hat, tan shoes and a white shirt.